MARCH 18, 192

rdays

ir's Store

All Hamb-burg Rats to The Downstairs Store.

ing Dresses

or Women and Misses

$10

sses priced much higher than 10.00.
e quality—every garment is well-

on in long waisted, tunic and bloused
trimmed models in many striking de-
ale we must limit three dresses to any
00.
Store—Today)

e Offering Today

Aprons, 85

m and dark colored percales; well made
of styles with belts, pockets and contrasting
e sizes in this group range from 38 to 44
C. O. D.'s. Make your selection early for
ase of aprons we have offered you in many
Store.

galow Aprons 98c

re of fine percale, well made and full cut.
nd trimmings. Light or medium dark colors
collars and novelty pocket effects. Include
blue in neat patterns. Regular sizes, with

lla Aprons at 1.25

is or small checked ginghams made in slip
ck. Very large novelty pockets and
rack braid. All are full cut and made
priced at 1.25 today.

ger's—Downstairs Store—Today)

rts Oxfords

s or cross straps. The
will find a complete
pair.

oes, 3.48

ible soles and rubber
house wear. You will
urchase today at 3.48

ay)

ts, Half Price

, scrims, marquisettes and madras in lengths

40-Inch Filet Curtain Nets at 69c Yard

Notice the generous width of this fine filet curtain net. You will find many pretty patterns in white, cream and ecru at 69c the yard.

Store—Today)

00 Pairs Women's, Misses' Batiste Bloomers, 79c

Flesh colored batiste bloomers for women and misses. These have ruffle around the knee and are finished with elastic top. Specially priced today at 79c.

Men's Work Socks, 25c Pair

Heavy blue and white or brown and white mixed socks in the popular Rockford make. All regular sizes at 25c the pair.

LATEST EDITION—5 CENTS

The Los Angeles Times

"Sail on, sail on, and on, and on."

GREATER SOUTHERN CALIFORNIA

...AY MORNING, VOL. XL. MARCH 19, 1921.

Throng Cheers Americanism, Slaps Hyphenates

...AY OCCUPY ALL OF GERMANY

...NCH ACTION IS ...N IN ADDRESS ... PREMIER BRIAND

[BY CABLE AND ASSOCIATED PRESS.]

...SSELDORF, March 18.—The occupation area has been ... from Duisburg to stations all along the railroad running from Duisburg to Essen to within two and a half miles of ... the central freight yard at Wedau, the largest in the district, and Mulheim station are guarded by French troops. Dusseldorf is quiet.

A number of manufacturers and business men are moving their offices to Berlin, Hanover and other interior cities of Germany and some are transferring their entire plants. Many wealthy persons are moving into the interior.

Business in Dusseldorf is extremely dull and the restaurants are empty, but many Frenchmen and their families are crowding the shopping district.

BERLIN, March 18.—Franco-Belgian troops have occupied the western quarter of Mulheim-on-Ruhr and the railway station at Speldorf. Other small Allied forces have occupied the west railway station at Oberhausen and locks near the Emscher Canal.

The recent entry of some armed British ships in German harbors, it was announced in the Reichstag today, is seriously engaging the attention of the German government, "in view of the gravity of the principle involved."

Chancellor Fehrenbach urged speedy passage of the disarmament bill, warning that delay, for which neither he nor the government could take the responsibility, would entail danger.

CUT DOWN PURCHASES.

[BY CABLE AND ASSOCIATED PRESS.]

BERLIN, March 18.—The central committee of the German wholesale trade organization adopted a resolution today declaring it to be the patriotic duty of German merchants to refrain from purchasing nonessential goods from the countris concerned in the imposition of the economic penalties on Germany.

IF GERMANY PAYS.

[BY CABLE AND ASSOCIATED PRESS.]

PARIS, March 18.—If Germany pays France will emerge from her financial difficulties, notwithstanding the colossal burdens left by the war; if she does not pay, the problem is insoluble.

This statement was made in the Senate today by Henry Cheron in presenting the Senate Finance Committee's report on the 1921 budget. The French debt, which in August, 1914, stood at 27,000,000,000 francs, he explained, amounted, on March 1 of this year, to 307,000,000,000 francs, to which must be added in the future, pensions and war dam-

(Continued on Second Page.)

...EMIER IS ...AKENED BY ...SIGNATION

...bonal of Bonar Law ...English Cabinet Cre... ...Political Crisis.

[BY CABLE AND ASSOCIATED PRESS.]

...DON, March 18.—A political ... of first magnitude had ... by the retirement of A. ... from the British Cabinet ... announced by the London ... newspapers while ... are agreed in saying that ... Law's resignation is certain ... considerable political ... that it probably will ma... ... the coalition govern...

...ard out that no successor ... Bonar Law is likely to work ... with Premier Lloyd George ... the coalition government. ... dispatches from Ottawa ... that Premier Meighen has ... called upon to form a ... Conservative Ministry. ... to say that the strain ... Premiership and will follow ... Law into retirement. ... many forecasts relative ... Conservative leader when ... to start Monday, Aus... Chancellor of the ... Sir Robert Horne, presi... Board of Trade, and Sir ... are given most ... mention as being prob... to Mr. Bonar Law.

...ANGEL IS ...XIOUS TO ...KEEP ARMY.

...ls to United States ... Other Countries for ...ld Money.

[BY CABLE AND ASSOCIATED PRESS.]

...CONSTANTINOPLE, March 18. ... former anti-Bolshevist ... the Crimean front, is ... the governments of the ... and other countries to ... so that his army ... to be the only ... Russian force re... not to be disbanded. ... nothing to continue ... support repatriation ...

...ANTI DEPORTEES.

[BY A. P. NIGHT WIRE.]

...ORK, March 18.—An un... ...message from Moscow, ... soviet government had ... to six men de... ...ted, February 26, ... public today by Isaac ... attorney. The message ... that the deportees ... present, bound no... ...were among eighty... ordered deported to ... Russian Zeeland.

...ern Europe ...Alarmed Over Long Drought.

[BY A. P. NIGHT WIRE.]

...ARIS, March 18.—A prolonged ... in France and Western Eu... ...causes alarm to ... ...ings the situation. ... such as the Rhine ... are remaining un... ...low. Information ... the crops have not ... having singu... ...ing received by ... Agriculture indicate ... condition, depending, ... on early rainfall.

...ND MAIL THIEVES ...TOLEDO INDICTED.

[BY A. P. NIGHT WIRE.]

...TOLEDO, (O.) March 18. — ... individuals, several of ... were named in in... ...returned today by the Federal ... jury in connection ... robbery of the Central ... February 17, when five ... and bonds valued at $1,000,... ...and escaped with mail ... and money valued at $1,000,...

ASSEMBLY GOES WET.

Lawmakers Would Tilt the Lid.

Pass Resolution Asking Congress to Permit Manufacture of Wine, Beer.

State Correctional Schools Appear to Oppose Any Cut in Appropriations.

[BY A. P. NIGHT WIRE.]

SACRAMENTO, March 18.—The California Legislature will function only partially tomorrow, the Senate having adjourned today until Monday morning, while the Assembly decided to resume in the morning and try to get caught up with its file of bills, which holds a hundred or more numbers practically ready for action.

The Assembly, being twice the size of the Senate, moves somewhat more slowly, and floor leaders decided today that the lower house would need the extra work in order to bring it up to where its delay would not impede the work of the Senate.

SCENARIO COPYRIGHTS.

Each house passed about a score of its own bills today, and the Senate also approved Assemblyman Baker's bill to grant State copyright to scenarios and motion picture plots. The Assembly also put its final approval on a bill by Senator Breed to permit corporation employees to buy or otherwise acquire stock in the concerns employing them, by refusing to reconsider the passage granted the bill Wednesday.

The morning session in the Assembly was nearly all devoted to consideration of a bill by Morris, permitting the abandonment and removal of some old cemeteries in the larger cities of California. The bill passed, 53 to 14, and was sent to the Senate. The afternoon session began with a spirited debate over the Badaracco resolution to memorialize Congress to permit the manufacture of light wines and beer, and on roll call the resolution was adopted by a vote of 48 to 34 (a two-thirds majority being necessary). It was likewise ordered transmitted to the Senate.

Badaracco and T. M. Wright, who is the acknowledged floor leader of the dry forces, joined in a request that the resolution be put to the test today. A motion to recommit it to the Committee on Federal Relations was defeated by a large vote, in which several members who later voted against the resolution

(Continued on Second Page.)

FIRM STAND ON LEAGUE.

Harding Views Are Summarized.

European Envoys Likely to Have Hard Time Trying to Change Attitude.

Separate Peace Under Knox Resolution Possible, State Leaders.

BY ARTHUR SEARS HENNING.

[EXCLUSIVE DISPATCH.]

WASHINGTON, March 18.—On the eve of the discussion of American foreign policies with former Premier Viviani of France and other European envoys, and with the Republican leaders in Congress, President Harding holds views which may be summarized thus:

(1.) He is opposed to the resubmission of the Versailles Peace Treaty to the Senate.

(2.) He is opposed to ratification of the peace terms proper, even with the League of Nations covenant eliminated therefrom.

(3.) He is opposed to putting the United States into the League of Nations with Article X expunged, as M. Viviani proposes, or into any league involving participation of America in a permanent military alliance.

ALTERNATIVE METHOD.

(4.) For want of a general treaty of peace which the United States can accept without surrendering its independence of action and abandoning its traditional policy of nonentanglement in European affairs, the President is considering alternative methods of re-establishing peace with Germany, chief of which is the Knox resolution.

These views are fully indorsed by the majority of the Republican members of the Foreign Relations Committee, with whom the President is to confer on the formulation of the peace policy before the new Congress is organized for business.

Senator McCormick of Illinois, an irreconcilable opponent of the Versailles Treaty and Wilson covenant, will be a new member of the Foreign Relations Committee, the youngest ever assigned to that important body. His selection for this committee was voted today by the Republican Committee on Committees. Senator McCormick has specialized on foreign affairs during his two years in the Senate and has made two extensive tours of Europe in that time, studying war and peace conditions.

EIGHT ARE OPPOSED.

Senator Kellogg of Minnesota, mild reservationist during the treaty fight, is the other new member of the committee, which will be composed of ten Republicans and six Democrats. There will be eight members strongly opposed to acceptance of the Versailles peace plan and eight more or less disposed to compromise.

Whether the President will modify his present attitude in the light of representatons to be made to him by the envoys of the Allies and of the arguments of pro-League Senators is a matter of considerable speculation. As the problem now presents itself the President, according to leaders who have sounded him, sees no possible course but the complete rejection of the Versailles Treaty and the restoration of peace with Germany by other means.

The Allies are expected to put forth a prodigious effort to persuade Mr. Harding to accept the treaty with whatever reservations the United States elects to make in order to keep clear of entanglement in European affairs. What they want chiefly is American indorsement of the reparations exacted of Germany.

WILLING TO REVISE.

They are willing to revise the covenant; some of them, at least, appear ready to divorce the covenant from the treaty, but whether they are willing to rewrite the peace terms remains to be seen. Lloyd George was quoted some time ago as asserting that the treaty must be revised, but France did not echo the sentiment.

Apparently the only possible terms on which the Versailles Treaty could be accepted would be the elimination of the covenant and such reservations to the peace terms as would leave the United States subscribing to little beyond the termination of the war and the payment of American damage claims against Germany.

Some Senators are urging a peace conference between the United States and Germany to negotiate a separate peace. Most of the President's advisers, however, incline to favor the Knox resolution under which peace would be re-established by a declaration of Congress, the settlement of war accounts with Germany made later in a treaty, and an American policy of co-operating with European powers to preserve peace declared.

LIFE FIGHT FOR UNIONS

Rail Brotherhoods Charge Plot.

Executives Cross-Questioned at National Labor Board Hearing in Chicago.

Employees' Attorneys Declare Attempt Being Made to Crush Organizations.

[BY A. P. NIGHT WIRE.]

CHICAGO, March 18.—Union labor leaders delved into the records of the Association of Railway Executives today before the Railroad Labor Board in an endeavor to show that the railroad's fight against national agreements was not unanimous, but was dominated by a few officials.

An underlying purpose to establish the open shop and crush labor organization was asserted to be behind the fight of the association against national boards of adjustment. The controversy of these boards in the association's labor committee was brought out by cross-examination of T. Dewitt Cuyler, chairman of the association, and his assistant, Robert S. Binkerd, and the introduction of voluminous correspondence and reports of the committee into the labor board record.

BEGINNING OF FIGHT.

Today's proceedings were the beginning of labor's main fight for modifications of the national rules and working agreements now in effect, the justness and reasonableness of which the board is trying to decide in hearings which were begun January 10.

A basic program of eleven points on which labor would be willing to negotiate national agreements was laid before the board by B. M. Jewell, president of the railway employees' department of the American Federation of Labor. Frank P. Walsh, counsel for the unions, followed with an exhaustive cross-examination of Binkerd and Cuyler. He read in full the majority and minority reports of the association's labor committee concerning national boards of adjustment. His examination, however, drew forth little on the question of national agreements.

The association's labor committee was the outgrowth of the Transportation Act, according to testimony of Binkerd, brought out in the cross-examination, and was designed to deal with labor disputes. Records brought by Binkerd were read to show that a divided opinion concerning national boards of adjustment had existed in the committee.

WILSON'S SUGGESTION.

As a result of a bi-partisan board appointed at the suggestion of former President Wilson in March, 1920, the national boards of adjustment created under Federal control were continued with the approval of a majority of the labor committee, it was brought out. Minority reports, representing the stand of W. W. Atterbury, vice-president of the Pennsylvania, however, were adopted by the association, which went on record in favor of local boards of adjustment.

The majority report of the labor committee, submitted on March 29, 1920, said that if the roads did not take advantage of the permissive features of the law by agreeing to adjustment boards the efficiency of the labor board might be greatly impaired, resulting in decisions possibly adverse to the roads.

UNION DOMINATION.

The minority, headed by Atterbury, however, presented three reports pointing out that agreement to national adjustment boards meant dealing with the representatives of organized labor and declared the nonunion man would not have a chance before such a board. Such a recognition of the unions, the report said, would lead to a closed shop and concentration of control by the unions. National boards, one of the reports said, meant national agreements and creation of uniform handling of all labor matters, contrary to the minority's contention that each road should be allowed to negotiate its own agreements and settle its own differences with its own employees.

The minority report, it was shown, was adopted by a member vote of sixty to forty-one on April 10, 1920. Both Binkerd and Cuyler were challenged by Walsh to show why the majority report was disregarded, but both maintained that the members' roads, after discussing the matter, agreed with the attitude of the minority and adopted its report.

NOT RAILROAD MAN.

Attempts to draw from Cuyler his connection with other business interests brought the ready explanation that he was not a practical railroad man and merely acted as chairman of the executives' association, without taking any part in labor matters. He was a director of four roads, he said, and ten banks and other corporations.

Publicity matter attacking the national agreements, sent out under

(Continued on Second Page.)

WANDERER MUST HANG.

Triple Murderer Headed Toward Gallows by Jury's Quick Decision.

[EXCLUSIVE DISPATCH.]

CHICAGO, March 18.—Carl O. Wanderer, confessed murderer of his child-wife and her unborn babe, "and a ragged stranger," must hang for his crimes. The jury sitting at his second trial returned a death verdict this afternoon and, as showing the attitude of the public, men went through the streets notifying all they met of the verdict. Without exception, the news was hailed with demonstrations of joy.

Wanderer was on trial this time for the murder of the tramp he had engaged to stage a fake robbery of his wife and give him the opportunity to kill her. He made a thorough job of it by killing his dupe as soon as he had shot down his wife.

Although he was on trial for killing this man, he was, in reality, on trial for the murder of his wife. That atrocious deed crept into the testimony continually, despite the efforts of Wanderer's attorneys to confine the evidence to the killing of the "poor boob," as Wanderer styled him.

In his previous trial for slaying his wife the jury, through some freakish mental process not yet ex-

(Continued on Second Page.)

NAME SINN FEIN LEADERS.

Report Says Three Members of Parliament Responsible for Attacks in Ireland.

[BY CABLE AND ASSOCIATED PRESS.]

DUBLIN, March 18.—An official statement issued from Dublin Castle today charges three Sinn Fein members of the British Parliament with responsibility for the organization and control of attacks on forces of the crown in Dublin. They have evaded arrest.

The statement calls attention to the economic loss due to imposition of the curfew order, necessitated by the attacks, which, it declares, are only "slightly successful."

Since January 1, according to the announcement, there have been fifty attacks in Dublin in which one soldier was killed and twelve soldiers wounded; four policemen killed and eight wounded and seven civilians, including women and children, killed and forty wounded.

Throughout Ireland during the week ending March 14, the statement says, seven policemen were killed and ten wounded, eight members of the military forces were wounded and seven civilians suspected of giving information to the police murdered. These figures do not include the former Mayor of Limerick, whose death by assassins is being investigated. There have been 338 internments.

The house of Mrs. J. W. Lindsay, near Macroom, was burned today. It is supposed this was done by Sinn Feiners who suspected she gave information to the police.

LONDON, March 18.—Premier Lloyd George has not named any members of the Dail Eireann to attend a conference having the purpose of bringing about peace in Ireland, notwithstanding reports to the contrary printed in the United States.

LEGION GATHERING LIONIZES PERSHING; 'KEEP OUT FUNDS OF FOREIGNERS,' IS KEYNOTE

[EXCLUSIVE DISPATCH.]

NEW YORK, March 18.—A giant Americanism mass meeting in Madison Square Garden tonight, sponsored by the American Legion in opposition to the recent assemblage of protest against the alleged "horrors of the Rhine," turned into a great demonstration against foreign issues in American affairs.

Fifteen thousand jammed their way into the garden, while more than 10,000 were turned away. Two overflow open-air meetings had to be held in the Square.

Enthusiasm was at a high pitch from the first when Gen. Pershing, one of the chief speakers, entered the hall at 8:15. He was greeted with great cheering, which lasted almost five minutes.

WOUNDED VETS THERE.

A delegation of gold-star mothers and another group of wounded soldiers also were given prolonged applause. Marines and soldiers figured as well in the outburst. President Harding sent a letter of regret, but in his letter he expressed thorough aproval of the American Legion project to advance Americanism and thwart Europeanism.

Col. Frank Galbraith, Jr., national commander of the Legion, presided.

Gen. Pershing bitterly denounced persons of foreign birth who seek the freedom of this country to spread "political and war-like propaganda" to weaken the ties of friendship between the United States and her Allies in the late war. Paying tribute to foreign-born citizens who served under him in the Philippines, Mexico and France, Gen. Pershing declared it was entirely proper that foreigners should cling to the folklore, literature and music of the native land, but he assailed those who seek to dictate American questions and political policies by the standards of their own countries.

"We have no quarrel with the American of foreign birth," he said. "We want them to know that America is an inspiration. But we do object to the foreign-born citizen who attempts to decide an American question for a foreign reason, whetrer he be of German lineage and proposes to determine an American policy because of German prej-

(Continued on Second Page.)

VOTE FOR PACKING STRIKE.

Union Workers Favor Walkout if Eight-Hour Day is Withdrawn.

[BY A. P. NIGHT WIRE.]

CHICAGO, March 18.—By a vote of 21,462 to 207, union workers in Chicago packing plants went on record today in favor of a strike if they are unable to induce the packers to maintain the eight-hour workday. Telegraphic reports at union headquarters were said to indicate similar strike majorities in other packing house centers.

The exact wording of the ballot on which the workers voted follows:

"Do you favor and authorize a strike in the event that the government or our organization is unable to induce the packers to maintain the eight-hour work day and compliance with the agreement entered into with the United States Department of Labor."

The agreement referred to was a war-time ruling which submitted all wage and hour disputes between the packers and their employees to a Federal arbitrator, Judge Samuel Alschuler having occupied the position during the war period. The packers withdrew from the agreement on February 28 on the ground that the war was over. The agreement specified that it was to remain in force until one year after the end of the war. The unions claim the war has not officially ended.

After withdrawing from the agreement, the packers announced wage reductions of from 12½ to 15 per cent and changed the work day from eight hours to ten hours before overtime was paid. They also announced plans by which the workers would participate in the control of plant affairs, Armour & Co. having held an election this week at which their men elected representatives to an "industrial democracy." The plan was assailed by Samuel Gompers, president of the American Federation of Labor, and union leaders as an effort to divert attention from an attack designed to destroy the unions. This was denied by the packers.

The present strike ballot, it was said by union leaders, is worded in such a way as to make it possible for the strike to be averted at the packer-labor conference called by Secretary of Labor Davis to meet in Washington on Monday. The union

(Continued on Second Page.)

REPORT SILESIA CLASHES.

Germans Now Complain to Allies in Oppeln of "Polish Terrorism."

[BY CABLE AND ASSOCIATED PRESS.]

BERLIN, March 18.—Reports of isolated clashes in a number of Upper Silesia districts have caused the German government to protest to the inter-Allied commission in Oppeln against the revival of what it terms "Polish terrorism."

In official quarters it was declared today several outrages were committed in the Rybnik district, houses having been burned, one man murdered and others beaten.

Officially, it is reported, the situation in Silesia generally is quiet, but rumors persist that armed German and Polish forces are gathering on the frontiers in anticipation of fighting.

The German plebiscite propaganda organisation has put out a statement declaring the Poles have begun agitation for an extension of the Allied penalties to Upper Silesia if the Germans win.

The Inter-Allied Plebiscite Commission has ordered a suspension of telegraphic and telephonic communication with Upper Silesia from Saturday to Monday. A plebiscite will be held in Upper Silesia Sunday to determine whether Poland or Germany shall have sovereignty over the district.

Press telegrams are exempted from the commission's order, but will be subject to the approval of the authorities in Silesia.

NOTE BY AMBASSADORS.

[BY CABLE AND ASSOCIATED PRESS.]

PARIS, March 18.—The council of ambassadors today handed a note to the German plebiscite delegation here concerning the concentration of German troops on the Upper Silesian frontier.

The communication says Germany will be held responsible for any disorders arising from the entry of armed German forces into the plebiscite area.

A similar note was sent by the council to the Polish plebiscite delegation.

New Wage Reductions Made.

[BY A. P. NIGHT WIRE.]

FORT WORTH (Tex.) March 18. Wages of unskilled workmen on the Fort Worth and Denver and the Wichita Valley railroads will be reduced April 16, it was announced today.

LATE NEWS.

BOY ADMITS MURDER

WARSAW (Ind.) March 18.—In a signed statement tonight Virgil Decker, 19 years old, farm hand, admitted having killed Leroy Lovett of Elkhart, Ind., according to an announcement by Sheriff C. B. Moon.

CHOKES ON SANDWICH

DENVER, March 18.—John Hadlutsel, 60 years old, a laborer weighing 200 pounds, choked to death on a ham sandwich tonight while eating his supper at a boarding-house. While choking he arose to get a drink of water and fell dead.

BACHELORS FIGHT TAX

MILES CITY (Mont.) March 18. Organization of an association of unmarried adult males was inaugurated here today to raise a fund to employ counsel to contest in the Supreme Court the validity of the so-called bachelors' tax now before the Montana Legislature. The movement has met with quick financial response.

BANK PRESIDENT SUED

SEATTLE, March 18.—Claude P. Hay, State Bank Examiner, filed three suits in Superior Court here today against O. S. Larson of Seattle, president of the Scandinavian-American Bank of Tacoma, which was closed February 15, seeking to recover more than $140,000 which Larson is alleged to owe the bank.

WINS BRYN MAWR PRIZE

PHILADELPHIA, March 18.—The Bryn Mawr European fellowship, the highest offered undergraduates at Bryn Mawr College, near here, was awarded today to Miss Eleanor Boswell of Philadelphia. It provides for one year's study at an English or continental university.

DANIELS IS IN CAPITAL AS WRITER.

Thinks Navy Good Thing to Write About and Will Ask Questions Today.

[EXCLUSIVE DISPATCH.]

WASHINGTON, March 18.—Josephus Daniels, editor of the Raleigh (N. C.) News and Observer, a Democratic daily newspaper, arrived in Washington today on an assignment from his own newspaper. Mr. Daniels says he is going to go around with some of the old Washington correspondents to see how the boys get the stuff to write about. Tonight he said that he thought the Navy ought to be an interesting thing to write about, and tomorrow he is going to horn in with the newspaper men when they go to Secretary Denby's conference.

He did not indicate what he might want to know from the new Secretary of the Navy, but among the questions suggested to him by the hard-boiled members of the fraternity were these:

"Mr. Secretary, I see where an army officer, Gen. Mitchell, says an air fleet can blow your ships out of the water. Do you think he can do it?"

"Mr. Secretary, are you going to keep up compulsory education for the men of the Navy?"

"Mr. Secretary, will you let me congratulate you for your wise decision in keeping the officers' wine mess abolished?"

"Mr. Secretary, what are you going to do with that obstreperous Admiral Sims?"

HOLLAND HAS NO CONCERN IN YAP MESS.

Tokio Report That Dutch Favored Internationalization is Denied.

[BY CABLE AND ASSOCIATED PRESS.]

THE HAGUE, March 18.—An official statement was issued today denying reports from Tokio that Holland favored internationalization of the Yap Island cables and would oppose the island becoming the property of a single power.

Official circles in Washington received advices late in February which said that The Netherlands government had become a party to the controversy over the German cables seized by Japan and emanating from Yap. One of the lines connects Yap with Menado, in the Dutch East Indies, and the Dutch government was declared to have addressed a request to Japan for possession of this cable.

Holland was described in a dispatch from The Hague March 2 as being against negotiations with any individual power concerning the control of the cables from Yap to Menado or Shanghai.

MAN SHOT BY POSSE IS DYING.

Farmer Who Became Insane and Killed One Near Death from His Wounds.

[BY A. P. NIGHT WIRE.]

POCATELLO (Idaho) March 18. W. H. Ball, farmer, 36 years old, who killed one man and wounded Deputy Sheriff Charles Torrance at Pauline yesterday, when he suddenly became insane, is believed dying here today. He had been shot by a posse.

After the killing, Ball barricaded himself in his cabin. A posse surrounded it. In the exchange, Deputy Torrance was shot.

Their ammunition exhausted, the posse set fire to the cabin. Ball, although wounded, escaped. Later, he was found in Pocatello exhausted from loss of blood.

More Wool Growers Ask Embargo.

[BY A. P. NIGHT WIRE.]

ALBUQUERQUE (N. M.) March 18.—An embargo on imports of wool was urged by the New Mexico Wool Growers' Association in a message sent to President Harding today.

POINT WON BY WET FORCES.

Assembly Votes to Tilt the Lid 43 to 34.

Will Ask Congress to Permit Wine and Beer.

Correctional Schools Oppose Appropriation Cuts.

(Continued from First Page.)

helped to keep it on the floor for action.

Mrs. Hughes of Oroville asked the privilege of the floor for a party of young women who were in the lobbies today, demonstrating California ripe olives to all who came. The privilege was granted, and ripe olives were distributed to the members and attaches. When the young women filed down the aisle to seats near Mrs. Hughes's desk, an Assemblyman interrupted the process of lawmaking long enough to ask the Assemblywoman where she "got the bouquet." When she replied that the girls came from Oroville another member inquired, "what's the fare to Oroville," and then business was resumed.

LIKE COUNTY FAIR.

The olive distribution, and a booth in the upper corridor wherein was displayed samples of the handiwork of the inmates of some of the State's corrective schools, gave the dignified halls of legislation somewhat the appearance of a county fair during the afternoon session.

Tonight the Assembly Committee on Ways and Means conducted a budget hearing—the Assembly having turned the committee hearings on those topics back to the committee—and representatives of the corrective schools appeared to present their claims. Numerous other committees of the Assembly were in session, but the Senate committees scheduled for tonight postponed their work until next week so the members might join the exodus from town that took place as soon as the upper house adjourned over the week-end.

CORRECTION SCHOOLS.

California correctional schools, characterized as the most extravagant in the United States by Max Thelen, former railroad commissioner, countered in the Senate today with statements designed to show that the preventative influence they have exercised justified the expenditures of the State.

"We have come through hell at Whittier," said Fred C. Nelles, superintendent of the boys' school at that place, "and I am not ashamed of the amount of money spent to get on the other side."

He said that nine years ago he contracted with the State to undertake a rebuilding of the school. During this period, he continued, a plant was torn down and rebuilt while it was operating. Much of the expense charged to salaries, he said, represented actual building operations.

Both he and O. H. Close, superintendent of the Preston Boys' School, and Mrs. Mary A. Hill, superintendent of the Ventura Girls' School, criticised the cuts for their institutions, much of the land, they said, being unfillable and poor. Senator Dennett remarked that "apparently the State has been sold gold bricks."

PRESENTS SEVERAL BOYS.

Nelles presented several boys to the Senate. One of these, now an officer of the school, in charge of its garage, formerly was "a notorious auto bandit in Los Angeles," he said. The State was "guilty," he said, in committing many boys to the school that should be in public schools or other institutions.

The school authorities presented charts intended to show that an increasing number of paroled or discharged inmates are doing well.

After they had concluded, Mrs. Nellie C. Pierce of the Taxpayers' Association of California submitted a chart setting forth per capita costs of maintaining the California schools: Preston, $761.97; Whittier, $764.81, and Ventura (California School for Girls,) $617. These were compared with costs in other similar schools in other parts of the country ranging from $190 to $549.97.

HIGH SALARY COST.

Mrs. Pierce said there might have been some hesitancy in presenting the chart if the State Board of Charities and Corrections had not found that some of the inmates had been mistreated. She further submitted figures intended to show that the amount of salary cost in the California schools was greater than in other recognized institutions in the United States.

Dr. L. M. Terman of Stanford University praised the research work being done by the Whittier school, which, he said, had won wide recognition.

Mrs. Daisy A. Hetherington, teacher at Whittier twenty years ago, told of the conditions existing then when, she said, boys of all ages were herded together. She told how on one occasion twenty boys were beaten until they bled and some were unable to stand. Nelles's magnificent work, she said, was putting the institution on a scientific basis.

Nelles offered an exhibit of heavy iron manacles and straps used before his regime.

The Senate inquiry into proposed recommendations for other institutions will be continued Monday. After an acrimonious debate today the Senate rejected a plan to drop the investigation and adopted a program that would bring it to an end March 28.

Tonight the Assembly Committee on Ways and Means heard Nellis and the others who had appeared in the Senate at the afternoon session, practically the same ground being again gone over.

Chairman T. M. Wright of the Ways and Means said his committee was rearranging its schedule for future dates, so that persons who came to appear before the Senate could, so far as possible, be heard by the Assemblymen immediately afterwards and thus save extra trips to the capital.

ASSEMBLY BILLS PASSED.

Assembly bills passed today and sent to the Senate included:

By Morris—An act authorizing the removal of cemeteries in cities of more than 100,000 persons, where such cemeteries have not received bodies within fifteen years.

By Merriam—Providing for the establishment of industrial farms and road camps for petty offenders by counties.

By Warren—Changing sheriffs' fees by increasing the fee for service of summons.

By Baker—Providing for the reversion to the State general fund of small unexpended balances of old appropriations under certain restrictions.

By Lewis—Enlarging the scope of grand jurors' duties.

By Baker—Changing the time of year for filing numerous routine official reports, to make the seasons more convenient for officials.

By Greene—A salary law for the probation officer of San Luis Obispo county.

By Luocks — Simplifying the method of repaying moneys wrongfully or erroneously paid to counties.

By Broughton—Fixing the salary of the probation officer of Kern county.

By Johnson—Revising county salaries for Kings county.

By Ross—Changing the salary of the probation officer of Shasta county.

By Ross—Changing the salary of the librarian of Shasta county.

By Ross—Requiring persons appointed to be deputy sheriffs to have established a residence in California for one year prior to appointment.

By Baker—A bill simplifying the method of paying persons employed by various suborganizations of counties.

By Badaracco—A joint resolution favoring light wines and beer.

By Pettis—A joint resolution to memorialize Congress to extend aid to the forestry air service for fire prevention.

The Assembly declined to reconsider a bill by Senator Breed, permitting corporations to issue stock to their employees. The bill was passed Wednesday, and has been pending until today on notice of intention to ask reconsideration.

The chiropractic bill and a bill to allow free text-books to students of night high schools, which also were on the file for reconsideration, went over until tomorrow.

An Assembly bill by George W. Lee, to prohibit fortune telling in California, as well as "other practices whereby money or property is obtained by the exercise of occult powers" was killed today by the Assembly committee on Public Morals.

"They have paraphrased Barnum's saying," said Assemblyman Weber to the committee meeting "to read that there are three suckers born every minute, and most of them live. I don't see why we should put any limit like this on the way a sucker and his money may be parted.

"Anyway, if any of the occult practitioners are to be allowed, it seems we ought to allow all of them."

The bill specifically excepted spiritualists from its terms.

INSURANCE BILLS.

The Assembly Committee on Insurance tonight reported out, with a recommendation that they "do pass" seven bills relating to the operation of the industrial accident and insurance laws that were opposed by the commission. They included a bill by Parkinson reducing to $1,000,000 the required surplus for catastrophic hazards; and five bills by Gilbert Jones, one permitting employees to waive compensation when disease or physical infirmity would render the risk unusually hazardous; another allowing damages to the amount of one-half of the compensation when neglect to provide safety appliances was proven; another to eliminate a section of the law providing that members of the claimant's household may be considered dependents; another to amend the definition of "independent contractor" and also eliminating a provision that workmen operating as partners may be classed as "employees" when injured while carrying out a partnership undertaking.

A bill by Hurley was also passed out, making some changes in the manner of handling medical references in accident cases.

A bill introduced by Ira Lee, at the request of Southern California health officers, and providing for the organization of health centers outside of incorporated towns, was tabled today by the Assembly Committee on Public Health and Quarantine.

UNIONS VOTE FOR PACKING STRIKE

(Continued from First Page.)

leaders take the position that if the packers refuse either to restore the former wage scale and hours or to submit the whole disagreement to the Federal arbitrator, the officials of the unions will be forced to order a walkout.

Representatives of thirteen small packing companies in a joint statement issued today through the institute of American meat packers said that only about 30 per cent of the packing employees were voting on the strike question and that the laborers were attempting to intimidate the public by making it appear that the men were almost unanimous for a strike.

"It is doubtful, however, if the small packers can continue to operate on the present wage and it is certain that they could not operate with a higher wage rate in effect," the statement said.

Armour & Co. today received a telegram from Secretary of Labor Davis informing them of the telegram sent to Secretary Dennis Lane of the employees in which Lane charged workers had been intimidated into voting on the employee representation plan and in reply telegraphed Secretary Davis that such statements were without foundation.

RAIL UNIONS IN FIGHT FOR LIFE.

(Continued from First Page.)

Cuyler's name was prepared by publicists, he said, but had his thorough concurrence and he said emphatically that he was opposed to all national agreements. He blocked efforts of the unions to show that strife existed in the association over that question.

Jewell's opening statement at the morning session declared an agreement would have been easy if the roads had agreed to confer on rules. He claimed for the employees a "bill of rights" embracing the eight-hour day, overtime, arrangement of working shifts to provide contact with employees' families; rules for safety and health of employees, apprentice rules, seniority rights, the right to organize and definition of the duties of each craft.

With these fundamentals as a basis, Jewell said, an agreement could soon be reached with the railroads. He intimated that the roads had refused such conferences and said that the employees were therefore willing to proceed with their arguments for continuation of the national agreements.

It was expected, labor leaders said to draw out from the executives placed on the stand an alleged divided stand on the national agreement question. Carl R. Gray, president of the Union Pacific, and W. W. Atterbury were on hand but their appearance was postponed until tomorrow.

WANDERER MUST PAY FOR CRIME.

(Continued from First Page.)

plained, let him off with a sentence of twenty-five years, which, with allowances for good behavior, meant about thirteen years, and always with the possibility that some pardon board or Governor might still further reduce the term. This verdict brought forth a great storm of public indignation and the demand that Wanderer be again brought to trial was not to be denied.

In the trial just closed the attorneys for the defense made no attempt to deny that Wanderer had committed the crimes, but based their defense entirely upon the claim that he was insane. What the jury thought of his defense is shown in the fact that it deliberated only twenty-nine minutes and took but one ballot.

The defense will ask for a new trial and there will be a certain amount of delay, but Wanderer is now headed for the gallows and the death he begged the court to give him after he made his confession.

REAPPORTIONMENT DEAL.

Los Angeles and San Francisco Representatives Have Composed Differences.

BY KYLE D. PALMER.

[EXCLUSIVE DISPATCH.]

SACRAMENTO, March 18.—Los Angeles and San Francisco city and county representatives have composed their differences over the reapportionment problem and will be united when that important question comes up for consideration. According to a tentative agreement reached between the two most populous sections of the State, it is understood San Francisco will lose a Senator and an Assemblyman, as proposed in the Boggs bill, and Los Angeles city and county will receive six new Assemblymen and two new Senators.

A strict interpretation of the constitutional provisions would legally entitle Los Angeles city and county to seven additional Assemblymen and three new Senators, but in the interests of harmony, it is claimed, the southern county members have virtually agreed to the program as set forth in the Boggs plan.

REDISTRICTING COMPLETED.

Assemblymen Baker and Benton of Los Angeles and Assemblyman Merriam of Long Beach have completed the task of redistricting Los Angeles county to include twenty-one Assembly districts and ten Senatorial districts.

The new districts were arranged as nearly as possible to conform to a population unit of 18,400 for the Assembly districts and 38,637 for the Senatorial districts, based on a total city and county registration of 356,266. Registration figures were used because of the impossibility of arriving at any equitable division based on estimated population figures.

Under the new districting plan the tendency has been largely to draw closer lines between the city and rural districts. Los Angeles city proper is allotted four of the six new Assemblymen and Long Beach, now represented by Merriam, is divided into two districts.

San Pedro is included in a new district, embracing, in addition to the harbor district, the cities of Redondo, Hermosa, Manhattan and Playa Del Rey, while a new district is formed consisting of Venice, Ocean Park, Santa Monica, Sawtelle and several smaller adjoining townships.

HIGHLAND PARK DISTRICT.

Highland Park, formerly attached to the Sixty-first District, represented by John Robert White, Jr., of Glendale, is made a separate district. While all other Senatorial districts are materially changed, the greatest divisions occur in the Sixty-third, Sixty-fourth, Sixty-fifth, Sixty-eighth, Seventieth and Seventy-second districts, each of which is virtually divided into two new districts.

New Senatorial districts have not been definitely drawn, but action will be taken at once, in order to clear the decks for early action in the matter.

It is possible that the reapportionment battle will start before April 15, as a determined effort will be made to prevent the proposition from going over for consideration at a special session.

Administration leaders are eager to defer debate on reapportionment until all legislation in which the State machine is interested can be cleared away. This anxiety is due to a fear that some of the practical statesmen in the Legislature may take advantage of various opportunities for profitable trading.

San Francisco representatives undoubtedly will make an ostensible fight to keep the Bay City's present representation intact, but it appears that the unexpected harmony between the Los Angeles and Bay City delegations together with a coalition of these two groups with a Central California faction, will successfully meet whatever objections may be raised by a few cow country men and others.

SUFFER REAL SHOCK.

The Legislature suffered a real shock today when four Southern California members, all regarded as bone-drys, voted for and made possible the passage of Assemblyman Badaracco's resolution memorializing Congress in favor of light wines and beer.

It has been conceded by the dry element that Bishop of San Diego, Real of Imperial and Perotti of Los Angeles would vote for the resolution, but a real sensation was sprung when Baker of Los Angeles, Colburn of San Diego, Loucks of San Pedro and Lyons of Los Angeles supported the Badaracco petition.

It is improbable that the wet's petition will pass the Senate, although such passage is predicted by enthusiastic supporters of the plea that Congress modify the Volstead Act.

Dry leaders were not downcast by their defeat, and the assertion is made that the Wright bill—similar to the Harris dry enforcement bill introduced in the Senate—will be passed when it is introduced.

SYNDICALISM BILL.

Assemblyman Hornblower's bill, tampering with the criminal syndicalism law is expected to come up for attention tomorrow or Monday. One of the principal changes in the anti-syndicalism statute advocated by Hornblower, proposes to make it obligatory upon a prosecuting officer to prove that any person prosecuted under the law had knowledge of the purposes of any syndicalist organization to which such person might belong.

Another amendment would alter the first section of the present statute deleting the word "political" in the provision defining criminal syndicalism as unlawful methods of terrorism as means of accomplishing a change in industrial ownership or control, or affecting political change.

Ray Benjamin, author of the criminal syndicalism law adopted last session, drafted the proposed amendments urged in the Hornblower bill.

The budget hearing in the Senate has developed into an old man of the sea, with the "old man" sitting cross legged about the necks of the sorely irked Senators. An attempt to abandon further hearings on the budget was defeated today, although a new plan of procedure was drawn up materially speeding the tiresome proceedings.

In the Assembly administration whips reluctantly abandoned the plan to cram the budget hearings down the throats of all members and the Assembly Ways and Means Committee was selected to carry on the good work.

FRENCH CLOSING IN UPON ESSEN.

(Continued from First Page.)

acres estimated at another 218,000,000,000 francs.

France thus far, said Mr. Cheron, had paid 38,000,000,000 francs on Germany's account; consequently, there would be 180,000,000,000 francs more with interest, to be added to her obligations if Germany did not pay.

The army commission of the Chamber of Deputies today eliminated the government's reservation from the service clause of the army bill and approved eighteen months service with the colors, beginning with the class of 1922. The commission called on the government to report the results of Parliament at the end of 1925, with the view to further reduction in the length of service.

PASSES THIRD READING.

[BY CABLE AND ASSOCIATED PRESS.]

LONDON, March 18.—The House of Commons tonight passed the third reading of the raparations bill. The bill provides for a levy of 50 per cent on German goods, but this provision will not be effective until March 31.

J. Austen Chamberlain, Chancellor of the Exchequer, replying in the House of Commons today to an argument that the bill to be effective must be applied by all the Allies, said the bill might operate either as a penalty or as a means of collection of reparations, which of these characters the measure took on, he asserted, depended upon the action of the Germans.

Even if Great Britain stood alone, Mr. Chamberlain said, he believed the exclusion of Germany from British markets would be sufficient to compel her to give satisfaction to British demands.

The proceeds of the bill, the Chancellor added, would be applied to the payment of British claims and the disposal of any surplus would be left to the discretion of the Allies.

EXPECTS GRAVE STEPS.

[BY CABLE—EXCLUSIVE DISPATCH.]

PARIS, March 18.—The French government finally realizes that the Versailles Treaty must be radically revised, particularly the reparations clauses, or the Allies—meaning the French troops as there are none others available in sufficient numbers—must occupy all Germany.

This was intimated officially in the Chamber of Deputies this evening when Premier Briand, continuing his explanation of the London conference decisions, made the following statement, gazing steadily at the right benches and weighing his words carefully:

"Very soon—sooner than I had expected—I will have to submit to you very grave steps, which will become necessary for France to take.

"You will have full notice and ample time to examine my proposals before assuming the grave responsibility of accepting or rejecting them."

Diplomatic experts conversant with the situation assert that Premier Briand's statement means that if at the next Allied conference with Germany following the settlement of the Upper Silesian plebiscite Germany persists in rejecting the Allies' reparations bill the chamber must accept responsibility for committing France to extensive military operations involving practically the occupation of all Germany and the collection of all available reparations by themselves.

Parliamentarians realize that the London conference was premature with Silesia's fate unsettled and even the reactionary militarists realize that the sanctions were taken on too small a scale.

"We undoubtedly are heading straight toward revision of the Versailles Treaty with America as arbiter," said Charles Guernier, a member of Clemenceau's Cabinet and present vice-president of the Chamber of Deputies Foreign Relations Committee, this evening.

"It is fortunate that America has not ratified the treaty and has remained outside the League in position to act as counselor. Where Mr. Wilson failed, the Republicans may succeed just because they opposed Mr. Wilson's treaty.

"My opinion is that the revision would result in a permanent and definite arrangement, not one that perpetually would be questioned and reopened.

"If such arbitration occurs, Washington would be the best place for the gathering."

CROWD PLEDGES "AMERICANISM."

(Continued from First Page.)

udice, or whether he be Irish, Italian, Hungarian or Russian, who seeks for similar reasons to decide American questions. I bitterly resent the abuse of American citizenship or residence for the purpose of political or war-like propaganda in foreign countries.

"In America there can be no place for those who, while claiming equal citizenship with us and enjoying its privileges under our flag, yet continue their allegiance to another country. We welcome all those who honestly desire to become American citizens and adopt America as their own, but we abhor the intriguer, who at the same time would secretly plot against our interests.

"Two years have passed and what of today? Are we to forget the woes of yesterday? Is the wanton destruction in France and Belgium and on the seas to be condoned? Shall subtle propaganda again lift its poisonous head to weaken our friendships? Are those who made the supreme sacrifice no longer to be remembered among us?

"The answer is that the principles for which America fought are immutable, and the Allies beside whom we fought are our friends. America shall remain steadfast in her attitude against aggression and insist that outlaw nations be held to full responsibility and pay the full penalty for their misdeeds to the end: that in the future, all nations may know the cost of such misdeeds against civilization."

LITTLETON'S APPEAL.

Martin W. Littleton, the lawyer, made a stirring appeal for the obliteration of foreign issues from American affairs.

"We must not be asked to dwell upon the horrors of the Rhine when our hearts are still heavy with the sorrows of the Marne," he said. "We must not be asked to bury our grievances before we have finished burying our dead.

"We must not be asked to grasp the bloody hands so recently lifted to slay the civilization of the world while our duty calls us to hold up the hands of those who saved that civilization.

"We must not be asked to take part in splitting the spirit of the Allies by compromising with the incorrigible criminality of the common enemy.

KEEP OUT OF FEUDS.

"We must not make America the duelling ground for foreign feudists who come here to settle the legendary grudges of the Old World."

"We want to help humanity solve its problems and we shall do so," said Mr. Willis. "The victorious efforts of these soldiers and of their comrades, living and dead, are supreme proof of America's willingness to serve the world without thought of gain; but we must be permitted to do this in our own way and in our time and in harmony with the principles of the American Constitution.

"America must remain free, unshackled by any supergovernment. We love Europe and Asia and mean to help and co-operate, but we shall not interfere with their domestic concerns and ask them not to interfere with us. We want to be helpful and friendly and yet be unentangled into that neighborhood.

"If we are to be involved in the intrigues and hatreds of the world we must go home and insist that the people of the world tend to their own country and their own affairs. We cry against no one, but the battlefields as well as the industry they have left their supreme horror of their adventure and will be glad welcome them back. But all was made to understand that we will not tolerate a return.

LOYALTY PLEDGED.

"Loyalty is pledged to America and to American ideals," he seeks, under the auspices of America, the Sons of the American Revolution, the Daughters of the American Revolution, and probably scores of other societies, to protect and defend the principles whose chief interest is not in land, but in the heart of man; he who would destroy and fire must be met with force. The only cycle for the assembling of foreign purpose is the cycle of Americanism. Let us while in terms of peace are here to make them—problems of education; let us solve them.

"America must not be anybody's kitchen midden. Asiatic. Let us protect we can prevent the ruin of the world, but let us America first and always first, and above all in peace and welfare of people at home. Let us the shadow of a government founded on the of American ideals. Let us tered through sentiment ed by law. This must not too much is blood and permit it to go down of Democracy and Republicanism and Bolshevism and anarchy.

Gen. Leonard Wood, present, sent a letter said:

"We must be more enemy within our gates for is not so much as from our own ignorance must strengthen the Americanism and must prevent the country of racial misinformed, whose ternarry with our American cement has not and put him in

GAS STARTS RUN TO SASKA

[BY A. P. WIRE

THE PAS (Manitoba) The reported discovery of gas in the foothills near River, Saskatchewan, west of here, has resulted in future stampede. syndicates have taken large blocks of land

Indians visit the superstitious Algonquins for many years but gathered there for birchbark canoes.

The Pasquia March is a typical month and usually gives of mortality for the a long and hard winter. Those much of its natural ple grow careless. The no matter how slight prompt and there is much use of monia. It should be that pneumonia is and breeds in the lain's Cough Remedy torant and allays the laden mucus and relieves cold, but prevents pneumonia. It is Children take it

tisement.

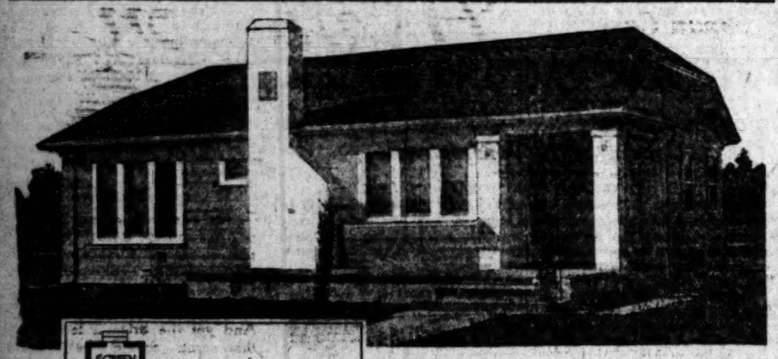

This Charming, Cozy Home in Beautiful Walnut Park—$5750

Just imagine being able to get so beautiful a home at such an unusually moderate price—and you can pay for it on easy monthly terms, like rent! The house is of pure Colonial design, beautifully finished both inside and out. Hardwood floors. The walls are tastefully papered. Every modern convenience is embodied.

Come with us to see this and the other lovely homeplaces in Walnut Park—we'll take you as our guest on a

DELIGHTFUL OUTING

21-Mile Scenic Ride—Free Hot Luncheon

DAILY EXCEPT SUNDAY

Comfortable Auto Busses Leave

522½ S. Hill St. (1st door N. of B. & M. Cafeteria) at.....10:30
445 S. Hill St. (in front of Poinsettia Cafeteria) at.....10:40
5th and Main at.....10:30
1003 S. Figueroa at.....10:30

GREATER SOUTHERN CALIFORNIA STRAIGHT AHEAD

The beauties of Walnut Park can not be described on paper. You must see this "Home of Real Homes" with your own eyes to appreciate its beauty and to realize what a wonderful place it is for a real home. Miles of green lawns, thousands of blooming flowers, wide paved boulevards, scores of shady walnut trees make it a veritable fairyland—an ideal spot for you and your family. All city conveniences are found in Walnut Park—but no city taxes to pay. If you can't come with us, take the Huntington Park car (5c fare) going east on Seventh Street, or drive south to Slauson Ave., east to Long Beach Blvd., and then south to the Park.

Walnut Park Is Backed by Men Like:

Fred L. Baker, President Baker Iron Works and L. A. Shipbuilding Co.
L. D. Sale, President Western Wholesale Drug Co.
Harry Fryman, Owner Hotel Heyward
A. B. Cass, President Southern California Telephone Company
Geo. E. Hazard, Burroughs Adding Machine Co.
S. F. Macfarlane, Attorney
Louis M. Cole, President Royal Packing Co. and former U. S. Food Administrator for Los Angeles.
The Hellmans and Many Others

Victor Girard

10521 205-207 H. W. Hellman Bldg. Main 9122

WASHINGTON NEWS IN BRIEF.

[EXCLUSIVE DISPATCH.]

WASHINGTON, March 18.—President Harding is opposed to the resubmission of the Versailles Treaty to the Senate, opposed to ratification of the peace terms proper without the covenant and opposed to entrance into the present League of Nations.

Josephus Daniels, former Secretary of the Navy and editor of the Raleigh (N. C.) News and Observer, arrived here today in the role of correspondent for his own paper.

Atty.-Gen. Daugherty said today that he proposed to begin next Sunday his review of the Debs case with a view to recommending clemency to President Harding.

President Harding discussed with the Cabinet proposals to provide emergency relief to agriculture, either by an embargo on imports of wool and other farm products or by tariff action.

Details of a bill changing the basis of valuation of imports from the foreign to the domestic value were worked out at a meeting of the Republican members of the House Ways and Means Committee.

Secretary of Commerce Hoover has approved increased activity on the part of the War Finance Corporation in the financing of exports.

Figures of the Bureau of Labor Statistics on employment conditions in February indicate a more favorable trend than was shown by data compiled by the United States Employment Service.

The War Department announced today that the draft-slacker list had been reduced to 160,000 names and that publication of the list would begin within two weeks.

EVERY MORNING IN THE YEAR. Los Angeles Times. The Times Building, First and Broadway.

$1.05 per Month | DELIVERED BY CARRIER

By Mail, in Postal Zones 1 to 4, Including California, Arizona, Oregon, Washington, Yearly, $12.60; Monthly, $1.05. In Zone 5, Including Colorado, Nevada, Utah, Yearly, $15.60; Monthly, $1.30. In Canada and Mexico, Yearly, $18.00; Monthly, $1.50.

Entered as second class matter, December 4, 1881, at the Postoffice at Los Angeles, Cal., under the Act of March 3, 1879.

SATURDAY MORNING, MARCH 19, 1921.

RECORDS

Victor Brunswick

Welcome any time in our cheerful MAIN FLOOR Record and Player Roll Depts.

Popular VICTOR Records

18723 $0.75 { Down by the Ohio... / Marimba.....
18727 $0.75 { Medley of Irish Jigs..... / Medley of Irish Reels.....
18703 $0.75 { I've Got the Blues for My Kentucky Home..... / Singin' the Blues.....

Popular BRUNSWICK Records

2021 $0.75 { Broadway Rose..... / Something.... Harmaher's Male Quartet
2066 { Singin' the Blues.... Fenton's Orchestra / Kiss-A-Miss..... Kreuger's Orchestra
2055 $1.00 { Ole Uncle Moon.... Criterion Male Quartet / Lucky Jim..... Criterion Male Quartet

Latest Q. R. S. Hits

1261—Some Little Bird..... 0.75
1249—Lips..... 1.00
1245—Siren of the Southern Sea..... 0.75

416 South Broadway

Wiley B. Allen Co.

SAN FRANCISCO LOS ANGELES PORTLAND SAN DIEGO SAN JOSE FRESNO SAN DIEGO SAN JOSE SACRAMENTO

ORDER BY MAIL.

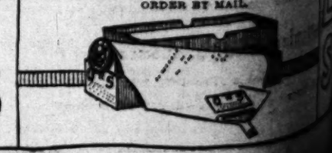

Los Angeles Times
The Times Building, First and Broadway.
DELIVERED BY CARRIER
Zones 1 to 4, Including California, Arizona, Nevada, Utah
Zone 5, Including Colorado, Idaho, New Mexico
Daily, Yearly, $12.00; Monthly, $1.00. Sunday, Yearly, $2.50; Monthly, $1.00.
Zones 6, 7 and 8
Daily and Sunday, Yearly, $18.00; Monthly, $1.50.
Entered at the Postoffice at Los Angeles, Cal., as second-class matter, December 4, 1891, at the Postoffice at Los Angeles, Cal., under the Act of March 3, 1879.
MORNING, MARCH 19, 1921. Vol. XL. No.

th America as ar-
arles Guernier, a
menceau's Cabinet
e-president of the
puties Foreign Re-
ee, this evening.
e that America has
treaty and has re-
the League in posi-
counselor. Where
d, the Republicans
e because they op-
n's treaty.
e that the revision
a permanent and
ent, not one that
d be questioned and

ation occurs, Wash-
the best place for

PLEDGES ICANISM."

(From First Page.)

ner he be Irish,
n or Russian, who
reasons to decide
ion. I bitterly re-
American citizen-
e for the purpose
r-like propaganda
ies.
there can be no
who, while claim-
ship with us and
llegres under our
e their allegiance
try. We welcome
estly desire to be-
citizens and adopt
anybody's kitte, either
Asiatic. Let us promote
we can peace and general
of the world, but let us
America first and forever
first, and above all pre-
peace and welfare of our
ple at home. Let us not
the shadow of an ignoble
government founded on fatal
al meddling and lose the
of American independence.
ted through orderly liberty
ed by law. This republic is
much in blood and
permit it to go down in a
of horror wrecked on the
Bolshevism and anarchy."

Gen. Leonard Wood, unable
present, sent a letter, in
said:

"We must be watchful
enemy within our gates. O
ger is not so much from
as from our own indifferen
must strengthen the spirit o
leanism and Bolshevi
must prevent the entry
country of races which cannot
similated, whose children
termarry with our own. The
ican cement has had about
and put into it that it will

GAS STARTS RUSH TO SASKATCHEWAN

[BY A. P. NIGHT WIRE.]

THE PAS (Manitoba) March
The reported discovery of a
gas in the foothills near the
River, Saskatchewan, 1
west of here, has resulted i
istare stampede. A dozen
syndicates have been formed
large blocks of land taken u
Indians visit the distri
superstitious discretion,
for many years they have
gathered there for fuel
birchbark canoes.

The Pneumonia Month.

March is a typical
month and usually gives a hig
of mortality for the disease.
a long and hard winter the
loses much of its resistance
ple grow careless. When ever
no matter how slight, is
prompt and intelligent
there is much less danger of
pneumia. It should be borne in
that pneumonia is a germ
and breeds in the throat. C
lain's Cough Remedy is a
torant and cleans out the
laden mucus and not only
cold, but prevents its re
pneumonia. It is pleasa
Children take it willingly.
tisement.

Victor Brunswick
Welcome any time in our
erful MAIN FLOOR
cord and Player Roll
pts.
ular VICTOR Records
Down by the Ohio... Murray and Schaefer
Marimba... Billy Murray
Medley of Irish Jigs... Kimmel
Medley of Irish Reels... Fenber
I've Got the Blues for My Kentucky Home... Stanley
Singin' the Blues... Stanley
ular BRUNSWICK Records
Broadway Rose... Billy Jones
Something... Harmonizer's Male Quartet
Singin' the Blues... Fenton's Orchestra
Kiss-A-Miss... Kreuger's Orchestra
Ole Uncle Moon... Criterion Male Quartet
Lucky Jim... Criterion Male Quartet
st Q. R. S. Hits
Some Little Bird... $1.25
Lips... 1.25
Siren of the Southern Sea... 1.25
416 South Broadway
Wiley B. Allen Co.
SAN FRANCISCO PORTLAND LOS ANGELES CHICAGO SAN DIEGO SAN JOSE SACRAMENTO
ORDER BY MAIL
PLAYER ROLLS

...RM TAKING ...KRONSTADT.

...Rushed More Than ...Against Fort.

...Forced to Retire on ...Account of Fatigue.

...Rout Bolshevik ...on Dniester.

...ED ASSOCIATED PRESS.]
...LAND (Finland) March
...Lebedinsky, leader of the
...counterrevolutionaries, who were
...inside Kronstadt before
...assaults of the Bolshe-
...account of the rising
...ch 7, he declared, the
...government informed the
...rebellion it did not rec-
...soviet government.
...communities and lead-
...were arrested and a
...of sailors and workmen
...former officers offered
...ion and on March 3 a
...revolt was formed.
...society members proposed
...in Oranienbaum, on the
...opposite Kronstadt,
...provisional committee re-
...the garrison began the
...the fortress. The hostile
...forces fiercer and fiercer
...Kozlovsky said, and yes-
...garrison, unable to re-
...longer, was forced to re-

...the night fugitives
...have been arriving
...frontier, and the
...to Terioki are crowd-
...some of them afoot,
...dog ranks, and others
...carrying their provisions
...guards are bring-
...wounded and helpless.
...Red Cross is taking
...and has promised

...ERS RELEASED.
...March 18.—The Rus-
...government, in confirm-
...today of the cap-
...Kronstadt by Bolshevik
...K. Kuzmin, soviet com-
...Baltic fleet, and M.
...chiefs of the Kronstadt
...were arrested at the be-
...of the rising, were released
...grateful on their entry into

...participated in the final
...of the rising, the wire-

...Russo-Polish treaty was
...night, says a dispatch to
...Times from Riga. The
...added that the treaty is to
...at Minsk within thirty

...RTS CONFIRMED.
...ED ASSOCIATED PRESS.]
...RIGA, March 18.—Re-
...Russian naval fortress
...the center of the revo-
...the soviet government,
...taken by the Bolsheviki,
...confirmed in dispatches
...from Finland. Leon
...Bolshevik Minis-
...directed the assault on

...the fortress, it is said, and hurled upwards of 60,000 men at its defenses.

Advices would seem to indicate that Communists within the fortress and town of Kronstadt assisted the Bolshevik forces when the latter had broken into the outer forts of the place. The garrison, numbering approximately 15,000, is declared to have become exhausted by the constant bombardment of the place and was poorly equipped in some important points.

Many of the defendants of Kronstadt, together with the commander of the revolutionary troops, are reported to have escaped into Finland.

UNION AGAINST SOVIETS.

[BY CABLE AND ASSOCIATED PRESS.]

BERNE (Switzerland) March 18. The executive committee of the International Metal Workers' Union, which claims a membership of 3,500,000, today adopted a resolution declaring against Lenine and the third internationale of Moscow.

The committee urged unions in all countries to oppose new wars and militarism.

The capture from the Bolsheviki of Mohilev and Jampol, on the Dniester River, by Ukrainian Nationalist forces, was announced by the Ukrainian mission here today.

The Ukrainians shot all the Bolshevik commissars and officers, the mission declared.

PARIS, March 18.—An entente for common defense has been reached between Poland, Rumania and Czecho-Slovakia, it was learned in diplomatic circles today. Through the good offices of Rumania a better understanding has been brought about between Czecho-Slovakia and Poland, facilitating the tripartite agreement which has principally in view defense of the three countries against eventual attacks by the Bolsheviki.

SOCIALISTS WILL NOT PICKET WHITE HOUSE.

TO SEEK WIDELY SPREAD PETITION SEEKING AMNESTY FOR CONVICT DEBS.

[BY A. P. NIGHT WIRE.]

WASHINGTON, March 18.—Announcement was made today by Mrs. Harriet Stanton Blatch at Socialist amnesty headquarters there "would be no picketing" of the White House in Socialist efforts to have amnesty extended to those imprisoned under the Espionage Act.

"Now that the President has asked Atty.-Gen. Daugherty to review the case of Eugene V. Debs," she said, "it is imperative for us to secure a widely signed petition to show the administration how general is the demand for amnesty for political prisoners."

"We want a general amnesty law passed by Congress," she added.

WITH BULLET IN HEAD NEGRO WILL RECOVER.

[BY A. P. NIGHT WIRE.]

DOUGLAS (Ariz.) March 18.—Although shot through his head, the bullet lodging between his eyes, a negro trooper at Ft. Huachuca, near here, will live, according to Army physicians. It was necessary to remove one eye.

The Lathing for Better Buildings

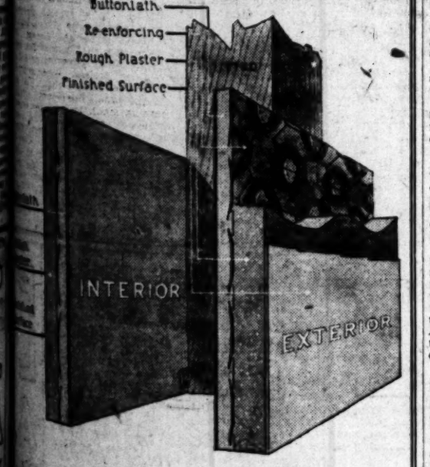

Buttonlath

Prove it to yourself. Just glance around. You'll soon discover which lathing is most popular.

And, that Buttonlath enjoys this popularity is further proof of its sound practicability and worth.

Besides being a superior lathing, it is a tested fire retardent, a sound deadener and impervious to both heat and cold. Just phone your order to the nearest lumber or building material dealer—specify it by name. Ask for Buttonlath.

"Recommended Wherever Used"

Buttonlath Manufacturing Co.
Vernon and Boyle Avenues, Los Angeles
Also Makers of Peters Gypsum Wall Board

CLARA HAMON TO VISIT HERE.

Has Sister in California She Intends to See Soon.

State Expected to Drop Other Charges Against Her.

Any Prosecution Would be Regarded as Persecution.

[BY A. P. NIGHT WIRE.]

ARDMORE (Okla.) March 18.—Clara Smith Hamon, acquitted yesterday on a charge of murdering Jake L. Hamon, Republican national committeeman, spent today resting from eight days in court and reading hundreds of letters and telegrams. She had two conferences with attorneys, who later said nothing had been arrived at regarding the possibility of a suit against the Hamon estate and that, while she has before her a number of high-salaried offers, she was not considering their acceptance.

She herself said she was more interested in making a new start in life and establishing herself with respect to the people in Ardmore.

There probably will be no aftermath to the trial in the matter of prosecution on the statutory charge filed against her and Hamon two days after she shot him, November 21, last, according to the County Attorney of Carter county today.

WOULD BE PERSECUTION.

Such action, following the young woman's acquittal, probably would be regarded as persecution, it was said.

OTHER CHARGES.

An information charging Frank L. Ketch, Hamon's business manager and now administrator of the Hamon estate, with being an accessory after the fact in that he gave Clara Hamon $5000 and told her to leave Ardmore after the shooting, still was pigeon-holed in the office of James H. Mathers, County Attorney, today. It was still undecided whether the information would be filed formally.

GIRL TALKS.

"I cannot say anything as to my plans for the future, but I have none," Clara Hamon said. "I am just relaxing now and want to get a good rest. I expect to visit my father in El Paso soon, and it is quite probable I shall leave here within the next week or ten days for El Paso and go from there to California to be with my sister, who lives there."

THANKS HER FRIENDS.

Clara Hamon in a statement thanked her friends, the officers of Carter county, for their courtesy to her during the trial and the jurors for whom she said she ever would have "infinite love and respect" and expressed her intention of continuing to live in Ardmore.

"There is no place like home and for me there will be no home like Ardmore," she said. "For it shall be my ambition to so live among you that I may, in a measure, merit a continuance of your expressions of kindness and sympathy and above all, your lasting respect."

BUSY PAYING BILLS.

At the County Building today the District Court clerks were busy paying the expenses of the Hamon trial. He said the cost would probably run between $3400 and $3600.

Jurors who rendered the verdict for acquittal yesterday, today reiterated that only one ballot was taken and that it was confirmed by a rising vote. W. A. Jolly, of Ardmore, a member of the jury, said that when the jury retired he said to those around him, by way of feeling out sentiment, "Well, men, I favor a first-degree murder verdict."

"Then," he continued, "one of the others replied: 'I favor letting her go and doing it quickly,' and I added 'so do I.'

"We then sat around and smoked a little and then voted the one time," Mr. Jolly said.

B. F. C. Loughridge, 73 years old, foreman of the jury, said: "There never was any question about acquitting her from the start. We never talked about it in the jury room until we got the case officially, but there was that look in the eyes of each man that told what he had in his mind. The arguments merely took up our time as we did not consider them at all. We already had our minds fully made up."

At a meeting of the Affiliated Picture Interests, the new association representing all the various organizations engaged in the motion-picture industry, at the Athletic Club tonight, it is expected action will be taken to squelch reports that Los Angeles producers are going to feature the Clara Smith Hamon case on the screen.

Dispatches from the scene of the recent trial, state that Mrs. Hamon has been "besieged" with offers from Los Angeles film men and already opposition has developed. The Photoplaywrights' League of America, a National organization of scenario writers with headquarters in Los Angeles, has passed resolutions protesting against the exploitation of the Halon case on the screen and against reports that Los Angeles producers will even consider it.

DAUGHERTY ADVOCATES DRY SECRET SERVICE.

WOULD CREATE SINGLE INTELLIGENCE DEPARTMENT FOR INVESTIGATION.

[BY A. P. NIGHT WIRE.]

WASHINGTON, March 18.—Creation of a single intelligence department to do the investigation work of the government in prohibition enforcement was advocated today by Atty.-Gen. Daugherty. In connection with the possible transfer of the Prohibition Enforcement Bureau from the treasury to the Department of Justice. The Attorney-General said he was not seeking additional authority, but would accept such responsibilities as Congress might place upon him.

He reiterated his announcement that he would not review former Atty.-Gen. Palmer's ruling permitting physicians to prescribe beer for medicinal purposes unless Secretary Mellon requested it.

RADICALS RETURNED HOME.

[BY A. P. NIGHT WIRE.]

NEW YORK, March 18.—Sixty-five Spanish radicals were deported today on the steamship Mongolia, bound for Vigo, Spain. They were brought to this port by Department of Justice officials from Seattle, Wash.; Norfolk, Va., and other cities.

CLAXTON SHATTERS MYTH.

Money Spent for Luxuries, Not Education, Strains American Purse Strings.

[EXCLUSIVE DISPATCH.]

WASHINGTON, March 18.—P. P. Claxton, Commissioner of Education, exposes in a formal statement what he considers the great delusion of the American people, namely, that from time immemorial they have strained their pursestrings in behalf of learning and that the public schools—elementary, secondary and higher—constitute our chief financial burden.

In a formidable array of figures Mr. Claxton shows that the people of the United States spent more for luxuries in the single year of 1920 than has been spent on education in the 300 years which virtually cover the entire history of the country.

FIGURES FOR 1918.

"In 1918, the last year for which complete reports have been compiled," says that statement, "we spent in the United States for public education, elementary and secondary, $762,259,154; for Normal schools for the training of teachers, $20,414,689; for higher education in colleges, universities and professional and technical schools, whether supported by public taxation or privately endowed, $137,-055,415. The grand total was $919,729,258. In the fifty years from 1870 to 1920, we paid for public, elementary and high schools, $12,457,484,563; for Normal schools, $291,111,232; for higher education in tax-supported and privately endowed colleges, universities and technical schools, $1,804,200,272; a total of $14,552,796,037 for the fifty years.

"For the years preceding 1870, $2,000,000,000 for public elementary and secondary schools, $3,000,000 for Normal schools and $160,000,000 for higher education would be very liberal estimates. Adding these to the totals given will make a grand total of about $14,500,000,000 for public, elementary and secondary schools, $295,000,000 for Normal schools and $1,950,000,000 for higher education, approximately $16,-645,000,000 for public schools, elementary, secondary, Normal schools and higher education in schools of all kinds from the beginning of our history until 1920.

SPENT FOR LUXURIES.

"Making all due allowances for defective returns, the total amount spent for public education in 1918, including current expenditures for private and endowed colleges and universities, and, all expenditures for capital investment in buildings and equipment was less than $1,-000,000,000. According to government returns for 1920, the people of the United States spent for luxuries in that year $22,700,000,000; more than twenty-two times as much as they spent for education only two years before, and $6,000,-000,000, or 30 per cent more than we have spent for education in all our history.

"Expenditures for luxuries in 1920 included among other items: For face powder, cosmetics, perfume, etc., $750,000,000; furs, $500,-000,000; soft drinks, $350,000,000; toilet soaps, $400,000,000; cigarettes, $800,000,000; cigars, $510,000,000; tobacco and snuff, $800,000,000; jewelry, $500,000,000; luxurious service, $3,000,000,000; joy rides, pleasure resorts and races, $3,-000,000,000; chewing gum, $50,-000,000, and ice cream, $250,000,000.

"We think we believe in education," concludes the statement. "No doubt we do believe in education in a way, but we have not paid and we do not pay much for it."

SEATTLE PORT GETS FRUIT CARGO SHIPS.

ROYAL MAIL STEAM PACKET LINE TO START SERVICE TO EUROPE.

[BY A. P. NIGHT WIRE.]

WASHINGTON, March 18.—Establishment of a line of fruit cargo steamers between Seattle, Wash., and European ports is in prospect, according to information received today from London by the Bureau of Markets. Nine 15,000-ton steamships, each equipped with 3000 tons of refrigerated space, will be placed on this route by the Royal Mail Steam Packet Company, according to information. The fleet is said to be nearing completion in the Clyde shipyards and the first is scheduled to leave England May 1.

This new line, it is said, will operate in a joint refrigerator service with the Holland-America Company, which last fall started the carrying of apples to Europe through the Panama Canal.

IRISH BOMB SOLDIERS.

[BY CABLE AND ASSOCIATED PRESS.]

DUBLIN, March 18.—Bombs were thrown today on two lorries. Soldiers then fired on the attacking party and four civilians were wounded, one dangerously.

Mysterious Wire Lands Angeleno in Chicago Jail.

[EXCLUSIVE DISPATCH.]

CHICAGO, March 18.—On a telegram from the Los Angeles Police Department, Sergt. John Farrell of the detective bureau today arrested Louis Thibodeaux, 45, 1567 Sunset Boulevard, Los Angeles, on a charge of operating a confidence game. Thibodeaux was taken into custody in his room at the Hotel Sherman. He says he is president of the Thibodeaux Realty Company of Los Angeles and that the charge grows out of a check for $250. He said it was given to him by a woman in a realty deal, and that he did not know it was worthless.

The police department and the Sheriff's office last night disclaimed any knowledge of the case. Officials of the District Attorney's office also failed to recall the name of Thibodeaux as being that of any man wanted for bunko operations. The city directory fails to include the name.

FEUDIST IS SHOT BY FORMER WARD.

[BY A. P. NIGHT WIRE.]

STUTTGART (Ark.) March 18.—John McVey, feudist, at one time under sentence of death for his fourth killing, tonight was shot and killed by Mrs. Algie Marks Smith, his former ward. Mrs. Smith is 28 years old, the daughter of a former business partner of McVey.

Mrs. Smith shot McVey as he ran from the home of her mother.

McVey killed three men in a feud several years ago at Monticello. Later he killed a man on a train at Pine Bluff. He was sentenced to death, but on a plea of insanity his sentence was commuted to life imprisonment and was taken to the prisonment and he was taken to the former Gov. Hayes.

WOMAN DIES, FIVE HURT IN AUTO CRASH.

[BY A. P. NIGHT WIRE.]

SPOKANE (Wash.) March 18.—One young woman, identified as Miss Sophie Losh, 18, of Priest River, Idaho, was killed, two women and a man were perhaps fatally injured, and one man and one woman slightly injured, when an automobile in which they were riding collided with a street car today.

Howard McGrath of Ellensburg was the only member of the party to escape injury.

St. Paul Theologian Dies.

[BY A. P. NIGHT WIRE.]

ST. PAUL, March 18.—Emmanuel Schmidt, professor of Hebrew at Bethel Theological Seminary here, died today. He formerly was president of Adelphia College, Seattle.

FIVE ARE WOUNDED IN FIGHT WITH SMUGGLERS OF LIQUOR ON BORDER LINE NEAR EL PASO.

[BY A. P. NIGHT WIRE.]

EL PASO, March 18.—An American immigration officer, two United States soldiers and two liquor smugglers were injured in a battle on the Rio Grande River two miles from El Paso last night. The fight between the Americans and the smugglers lasted several hours, both sides firing at each other occasionally throughout the night. Fifty-seven quarts of whisky, abandoned by the smugglers, was discovered at daylight.

Those injured were Immigration Officer Joseph H. Thomas and Privates M. J. Kollar and John Petrowski.

Rafael Davila, commander of the customs guard for the State of Chihuahua, announced that guards under his command arrested five men this morning in the vicinity of the border fight of last night. One of the prisoners was wounded.

Mexico soon will establish six concentration camps in different States of the republic, to facilitate immediate recruiting of its army and to aid in mobilization of forces if needs be, according to information received here today by Mexican Consul F. A. Pesqueira from Gen. Francisco Sorrano in Mexico City.

FOOD COSTS GO DOWN SLIGHTLY.

Bureau of Labor Statistics Show Price Fall.

Month of February Shows Six Per Cent Decline.

Greatest Decreases in Butte, Mont., and Buffalo.

[BY A. P. NIGHT WIRE.]

WASHINGTON, March 18.—Food costs of the average family declined 9 per cent in February as compared with January, the Bureau of Labor statistics announced today. All of forty-four articles reported, except hens, decreased in price.

Strictly fresh eggs were down 39 per cent; storage eggs, 35 per cent; potatoes, 13 per cent; rye, 12 per cent; pork chops, 9 per cent; plate beef and sugar, 8 per cent; chuck roast, lamb, butter, lard and prunes, 7 per cent; round steak and fresh milk, 6 per cent; sirloin steak, rib roast, oleomargarine, crisco and onions, 5 per cent; nut margarine and cornmeal, 4 per cent; bacon, flour, rolled oats, navy beans, cabbage, baked beans, coffee and oranges, 3 per cent; bread, canned corn, canned peas, canned tomatoes and bananas, 2 per cent; canned salmon, evaporated milk, cheese, corn flakes, macaroni, tea and raisins, 1 per cent.

All articles of food combined decreased 21 per cent during the year, but five, articles which increased during the period were raisins, 25 per cent; macaroni, 7 per cent; rolled oats, 3 per cent; cream of wheat, 2 per cent, and tea less than five-tenths of 1 per cent.

During the eight-year period from February, 1913, the increase in all articles of food was 63 per cent.

The greatest decrease in average family expenditure was in Buffalo and Butte, Mont., at 11 per cent for the month. Other decreases were: Chicago, Denver, Dallas, Kansas City, New York, Omaha and Washington, 9 per cent; Los Angeles, Portland, Or., Salt Lake City and San Francisco, 6 per cent; Seattle, 4 per cent.

For the year all of the fifty-one cities reported showed a decrease in food costs, Memphis and Minneapolis leading with 26 per cent.

Stillman Case Before Court on Wednesday.

[BY A. P. NIGHT WIRE.]

WHITE PLAINS (N. Y.) March 18.—The possibility of indefinite postponement of arguments on two motions in the divorce suit of James A. Stillman, president of the National City Bank of New York, against the former "Fifi" Potter, was ended today by John F. Brennan, counsel for Mrs. Stillman.

He obtained from Supreme Court Justice Morschauser an order directing that next Wednesday morning arguments shall be made on the motion of Mrs. Stillman to require Stillman to show his financial status and on the motion for $10,-000 a month alimony and $25,000 counsel fees.

Fitzgerald's
FOR THE ADVANCEMENT OF MUSIC

The Master Pianist
MISCHA LEVITZKI
Who Appears at
PHILHARMONIC AUDITORIUM
TONIGHT
may only be heard outside of his personal concerts through the medium of the
AMPICO
This instrument in combination with the
KNABE
Piano
forms the supreme achievement in musical art.
We cordially invite you to hear Levitzki and other celebrated artists at Fitzgerald's. You will be able to recognize the musicianship of your favorite artist, so faithful is the reproduction by the Knabe with the Ampico.

FITZGERALD MUSIC CO.
HILL STREET AT 727-729

Davidson

HOMES OF Davidson INDIVIDUALITY

Such an adorable home, so exquisitely decorated and so desirably located that it would evoke admiration from even the most blase homeseeker. And yet the price is less than you would have paid a year ago.

The inviting exterior, with stone trimming and tile roof, opens into a most appealing Tiffany finished living room. Then there's the dining room, a perfectly splendid kitchen with tile drainboard, three sunny bedrooms and a wonderful tile bathroom and shower. And there's a big double garage and shrubs and flowers and things.
Really you just can't begin to appreciate what a perfect little dream home this is until you've personally inspected it. Yes, it's a Davidson "quality built" home and is located at 217 N. El Centro Ave.

THE DAVIDSON CONSTRUCTION CO.,
1445 EAST SIXTEENTH STREET.
Telephone 20477
Designers and Builders of Homes of Individuality

AGC GENERAL CONTRACTORS OF AMERICA

homes

Pretty Bungalow Aprons in a Variety of Styles
98c, $1.95, $2.50, $3.95, $4.95, $7.50

Ten Dozen
Four styles in genuine Indigo blue percale; choice..... 98c

Fourteen Dozen
In light percales; twelve different pretty styles; choice..... $1.95

Twenty-two Dozen
Twelve dozen in light percales; ten dozen in ginghams; at choice..... $2.50

House Dresses
Nine dozen light percale and plain or plaid gingham house dresses in seven styles; choice..... $3.95

House Dresses
Three dozen ginghams in stripes and plaids..... $4.95
A limited quantity in ginghams at..... $7.50
(Third Floor)

Seventh Street at Olive
Coulter Dry Goods Co
Seventh Street at Olive

The Times Free Information Bureau
619 South Spring Street

THE TIMES FREE INFORMATION AND RESORT BUREAU is for the accommodation and benefit of persons seeking interesting routes of travel, desirable hotels and rest, recreation and recuperation at the seashore or in the mountains.

Particulars are furnished by competent attendants and by correspondents to the personal public regarding rates and attractions of railroad and steamship lines, hotels and pleasure and health resorts. Descriptive circulars and transportation literature are kept on hand for inspection and distribution. This service is absolutely free. Literature may also be obtained at the New Times Building, Broadway at First street.

PERSONS CONTEMPLATING WRITING LOS ANGELES ARE PRIVILEGED TO HAVE THEIR MAIL ADDRESSED TO THE BUREAU.

Resorts

ANNOUNCING— RATES EFFECTIVE ON AND AFTER APRIL 1ST AT BEVERLY HILLS

HOTEL AND BUNGALOWS

CONDUCTED ON BOTH THE AMERICAN AND EUROPEAN PLANS

—AMERICAN PLAN RATES—

ROOMS WITH LAVATORY—
—ONE PERSON FROM $8.00 PER DAY
—TWO PERSONS FROM $15.00 PER DAY

ROOMS WITH BATH—
—ONE PERSON FROM $9.00 PER DAY
—TWO PERSONS FROM $17.00 PER DAY

BEVERLY HILLS COMBINES ALL THE ADVANTAGES OF CITY, RURAL, MOUNTAIN AND SEASHORE LIFE UNDER THE MOST IDEAL YEAR-ROUND CLIMATIC CONDITIONS.

But 20 minutes by auto to and from the heart of Los Angeles—Midway between the city and sea.

Scenery inspiring and beautiful—Motor Boulevards the finest in the State. Scenic Bridle Paths, Quiet Canyon and Foothill Retreats.

40 Saddle Horses and Ponies—Competent Riding Instructors. Breakfast Rides a regular feature. Golf—Tennis—Aviation—Musical Concerts—Motion pictures—Dancing. Fascinating Social Life. A Playground and numerous events for the children. —A RESORT PLANNED ENTIRELY DIFFERENT— —and OPEN THE YEAR ROUND.

PHONE 60504
STANLEY S. ANDERSON, Manager
BEVERLY HILLS

If you have not included

PASADENA

you have not seen Southern California. Spend a few days or a week at the incomparable

Hotel Maryland

SPECIAL SPRING RATES.

Unusual Golf advantages at Pasadena Golf Club.
Visitors' cards furnished Guests.

BIG KIDDIES' PARADE

Sunday, March 20
2:00 P. M.
Ocean Park

Judges Stand will be on the end of the Pickering Pleasure Pier.

BEFORE LEAVING FOR HOME—SPEND A WEEK OR SO AT THE SEASHORE—SPLENDID ACCOMMODATIONS CAN NOW BE SECURED AT

EUROPEAN PLAN — MERRITT JONES HOTEL OCEAN PARK, CAL. — ABSOLUTELY FIREPROOF

If in quest of real seashore comforts and the best the market affords—you will enjoy a few days here. RIGHT IN CENTER OF SPRING SPORTS AND ATTRACTIONS. Rooms with detached bath from $2 per day upwards. Rooms with private bath from $3 per day upwards. SPECIAL WEEKLY RATES. Dining-room in connection. Dancing every Friday. Phone 63145—Right at Marine Street and Speedway, Ocean Park.

WARNER HOT SPRINGS

"THE YEAR-ROUND RESORT"

BEAUTIFUL mountain scenery, hot sulphur baths, invigorating climate. Easily reached at all times. Tourists will find agreeable quarters. Take Murrieta Stage Line, 6th and Los Angeles Sts. Phone Mica 3260. Direct to Warner Hot Springs. Stage leaves Los Angeles, 8:30 and 10 a.m. every day. Rest, Recreation and Relaxation—Swimming and Whirlpool. Write for booklet to Guy K. Woodward and R. Korr, Warner Springs, California.

COLORADO SPRINGS ALTA VISTA HOTEL — Famous Tourist Hostelry now offering rates from $4.50; Nature's great outside with EVERY room. Headquarters for "Seeing Pike's Peak Region" cars. TAKE "ALTA VISTA" FREE AUTO BUS FROM DEPOT.

Mt. LOWE — Mile High Year 'Round Resort — World's Greatest Mountain Scenic Trolley Trip

---

VENICE — WHITE COURT, ELECTRIC AVE. & BROADWAY. Nice new houses just completed. Children welcome. One block from Grammar School. Four rooms and bath $50 and up. Now is the time to get cheap rent.

VENICE EASTER SUNDAY, MARCH 27th 1921 FASHION SHOW

City Restaurants

THE GINGHAM DOG and CALICO CAT RESTAURANT
1731 W. 7th, Near Burlington

Our Motto: Good Cooking—Good Service

DAILY		SUNDAY	
Breakfast, 6:30 a.m. to 11 a.m.		Breakfast, 6:30 to 12 noon.	
Lunch, 11 a.m. to 4 p.m.	50c	Roast Dinner, 12 noon to 8 p.m.	75c
Roast Dinner, 5 p.m. to 8 p.m.	75c		
Chicken or T-Bone Steak Dinner	$1.00	Chicken or T-Bone Steak Dinner, 12 Noon to 8 p.m.	$1.00

Superb Routes of Travel

Your Opportunity to Gain Admittance to Universal City

Henry Wineburgh's GOLDEN STATE AUTO TOURS — Personally Conducted Auto Sight Seeing Trips in So. California

See and appear in a photoplay in the making. Friday, Saturday and Sunday, March 18th, 19th, 20th only. Autos leave at 9 a.m.

GOLDEN STATE AUTO TOURS
Rosslyn Hotel, 5th & Main. Phone 14346.

Steamships

CATALINA
NEW STEEL S.S. "AVALON"

Twin Screw — Double Bottom — Two Ballrooms—Wireless Telegraph

Daily Excursions

Lv. P. E. Station, L. A. ... 9:00 a.m.
Lv. L. A. Harbor, W'm'n. 10:00 a.m.
Ar. Avalon, Catalina Is'nd 12:15 p.m.
Lv. Avalon ... 3:30 p.m.
Ar. L. A. Harbor ... 5:30 p.m.
Ar. L. A. P. E. Station ... 5:50 p.m.

(Wilmington Transportation Co. reserves right to change schedule without notice.)

SANTA CATALINA TICKET OFFICE 6TH & MAIN STS. PAC. ELEC. BLDG.

Hotel St. Catherine
Avalon, Catalina
New—all outside rooms. American plan.

TOYO KISEN KAISHA

(ORIENTAL STEAMSHIP COMPANY)
JAPAN—CHINA—FAR EAST

Accommodations available subject to immediate bookings.

575-80 P. E. Building. S. L. KREIDER, Agent. Bdwy. 33; 82344

To Chicago via Salt Lake City

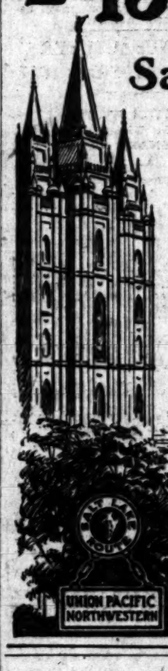

All trains to the East pass through Scenic Salt Lake City—the most interesting tourist city in Western America. See Great Salt Lake and the Mormon Temple from the car window—or stop off and hear the wonderful organ recital.

TWO PREMIER TRAINS DAILY

LOS ANGELES LIMITED

Leaves Los Angeles ... 10:30 a. m.
Arr. Salt Lake City ... 12:35 p. m.
Next Day.
Arrives Chicago ... 8:00 a. m.
Third Day.

CONTINENTAL LIMITED

Leaves Los Angeles ... 4:00 p. m.
Arr. Salt Lake City ... 7:30 p. m.
Next Day.
Arrives Chicago ... 6:00 p. m.
Third Day.

TICKET OFFICE: 221 Broadway

Phones: Main 8908, 10031

UNION PACIFIC NORTHWESTERN

Santa Fe

Chicago Limited
NEW FAST TRAIN—

Lv Los Angeles	4.00PM
Fullerton	4.50PM
Corona	5.40PM
Riverside	6.10PM
San Bernardino	6.50PM
Ar Kansas City	*1.45AM
Ar Chicago (3rd Day)	2.00PM

*Sleeper set out for occupancy until 7.30 a.m.

Harvey Dining Car and all comforts of the popular California Limited—which for years has enjoyed the reputation of affording preeminent service

Other daily trains for Chicago and East leave Los Angeles 7.00 am, 9.00 am, 11.30 a. m. (California Limited), 5.00 pm, 8.30 pm

Telephone or Address
Broadway 8500—City Ticket Office, 221 South Broadway
Main 8225—Santa Fe Passenger Depot

To Chicago and the East

SAFETY SPEED SERVICE

The Premier train of America leaves Los Angeles every morning for Chicago and the East. Drawing Room and Compartment Sleepers, Observation, Library, Tonsorial and Valet Service.

Los Angeles Limited

Leaves Los Angeles ... 10:50 a.m.
Arrives Chicago ... 8:50 a.m.

A splendid afternoon train for the East is the

Continental Limited

Leaves Los Angeles ... 4:00 p.m.
Arrives Chicago ... 4:00 p.m.

This train has Observation, Dining Car and Through Reclining Chair Car Service.

Ticket Office, 221 Broadway
Main 8908 10031

Steamships

Ticket Office Cor. 5th & Spring Phone Main 7282
Long Beach Office, 115 W. Ocean Ave.

$30 Round Trip to San Francisco
S.S. PRESIDENT
Sails 10 a.m., Sun., Mar. 20
FOR
SAN FRANCISCO
SEATTLE—VICTORIA

OTHER SAILINGS
S.S. Governor, Wed., Mar. 23
Ad. Dewey, Thu., Mar. 24

ALASKA EXCURSIONS Now Booking
SanDiego Daylight Trips Mon. and Wed. $4.50

FOR MEXICO—CENTRAL AMERICA
S.S. AD. FARRAGUT SAILS MARCH 25
Berth and Meals Included in All Fares

WHITE STAR LINE

N. Y.—Cherbourg—Southampton
ADRIATIC ... Apr. 6, May 4, June 1
OLYMPIC ... Apr. 20, May 18, June 4

New York—Liverpool
Celtic ... Apr. 2, Apr. 30, May 28
Cedric ... Apr. 16, May 14, June 11

Philadelphia—Liverpool
Haverford ... Apr. 23, June 2, July 28

New York—Boston—Azores—Gibraltar—Naples—Genoa
Canopic ... Apr. 30, June 16
Cretic ... May 11

AMERICAN LINE and RED STAR LINE

New York, Plymouth, Cherbourg, Antwerp

Lapland ... Apr. 2 | Zeeland ... Apr. 16
Zeeland ... Apr. 9 | Finland ... Apr. 30

New York—Danzig—Via Hamburg
Third Class Passengers Only
Gothland ... Apr. 16

New York—Hamburg
Manchuria ... Apr. 14, May 28, July 2
Mongolia ... Apr. 28, June 9, July 21
Minnekahda ... May 12, June 23

Apply to Local Agents, or INTERNATIONAL MERCANTILE MARINE CO.
320 Market St., San Francisco.
Phone Garfield 1960.

HOLLAND AMERICA LINE

New York to Rotterdam
VIA
PLYMOUTH, BOULOGNE-SUR-MER

Ryndam ... Mar. 19, Apr. 23, May 28
N. Amsterdam ... Mar. 26, Apr. 30, June 4
Noordam ... Apr. 2, May 7, June 11
Rotterdam ... Apr. 9, May 21, June 25

Passenger Office, 24 State St., New York, OR LOCAL AGENTS.

RIO DE JANEIRO MONTEVIDEO AND BUENOS AIRES

SOUTH AMERICA
LAMPORT & HOLT LINE.

Regular sailings of luxurious steamers 12,000 ton displacement, specially built for the trade. Illustrated booklet from Company's Offices, 42 Broadway, New York.

Thos. Cook & Son, 615 S. Spring St., Los Angeles, California.

AMERICAN TRAVEL BUREAU
WHITE FLYER LINE
STR. HUMBOLDT
TO SAN FRANCISCO, $12 TO $18.
Direct connections to Portland.
Railroad and Steamship Tickets.
517 South Spring Street. Tel. 61185.

AUSTRALIA!

NEW ZEALAND AND SOUTH SEAS
Via Tahiti and Rarotonga
Mail and Passenger Service Every 28 Days
Union S. S. Co. of New Zealand
320 California St., San Francisco
or local steamship and railroad agents.

Steamships

R·M·S·P
To Europe
favorably by "O" Steamers

New York
Cherbourg—Southampton
Hamburg

*ORBITA ... May 21—July 2
**OROPESA ... June 4—July 11
*ORDUNA ... June 18—July 30

1st, 2nd and 3rd class passengers.

*Triple Screw. **Twin Screw.

The ROYAL MAIL STEAM PACKET CO.
32 Post St., San Francisco.
or local agents.

Los Angeles Hotels and Apartments

Dance With The King of Jazz !!!

The Alexandria takes pleasure in announcing that

TED LEWIS
and his
Famous Jazz Band

appearing with the "Greenwich Village Follies," will play at the

Alexandria Supper Dances

from 10:30 to past Midnight
every evening next week, commencing

MONDAY, MARCH 21

At 9:30 the Alexandria Orchestra with Eddie Elkins.
At 10:30 TED LEWIS and his Band presenting a complete

Jazz Circus!

Couvert Charge for the week. One Dollar Per Person.
Please make table reservations early.

Hotel Stowell

416-418 SOUTH SPRING ST.
MODERN—375 ROOMS, EACH WITH PRIVATE BATH
CAFE OF POPULAR PRICES IN CONNECTION
"Rest easy, at the Stowell"

A SOLUTION OF THE HIGH COST OF LIVING— **ROSSLYN HOTEL!**
BREAKFAST, 25c to 75c; LUNCH, 50c; DINNER, 75c.

COLYEAR'S FIREPROOF STORAGE

60577 415 SO. SAN PEDRO ST. MAIN 1117
STORE YOUR FURNITURE IN
PRIVATE LOCKED ROOMS $1.50 PER MONTH
MOVING PACKING SHIPPING

MEXICO'S RAIL STRIKERS FIRM.

Government Also Refuses to Step Backwards.

Adolfo de la Huerta Takes Over Problem.

Mexicans Here Confident He Will Succeed.

[BY A. P. NIGHT WIRE.]

MEXICO CITY, March 18.—Leaders in the railway strike which has seriously embarrassed traffic in Mexico for the past three weeks met Adolfo De la Huerta, Secretary of the Treasury, last night, but no headway was made toward a settlement. The government remains firm in its original demand that the men return to work, and the strikers are unyielding in urging their demands.

Secretary De la Huerta has assumed the post of government spokesman in dealing with the strikers, Gen. P. E. Calles, Secretary of the Interior, having announced his complete retirement from conference following refusal of the strikers to carry out an agreement for settlement of the strike early this week.

Early settlement of the Mexican strike is predicted by prominent Mexicans in Los Angeles following the selection of Adolfo De la Huerta, Secretary of State of the southern republic, to handle labor troubles below the border. Their confidence is based upon the expeditious manner in which De la Huerta adjusted the strike that last spring tied up the Southern Pacific de Mexico Railway in Sonora, when he was Governor of that State. His prompt action in confiscating the road and operating it with the strikers, paying them out of the State treasury, is declared to have been responsible for saving hundreds of thousands of dollars in Sonora and Sinaloa tomatoes and other perishable products which were decaying on the ground for lack of transportation facilities.

The road was operated for thirty days by the Sonora government, when it was returned to the owners undamaged, save for the natural wear and tear due to ordinary traffic. The strike was devoid of violence, and when the State acceded provisionally from the parent government all the strikers submerged their individual grievances to patriotism and returned to work under the old scale and working conditions, enabling the revolutionary forces to win victory in slightly more than thirty days after the Carranza regime was repudiated.

FEBRUARY EXPORTS REGISTER DECLINE.

IMPORTS FOR THAT MONTH INCREASE SLIGHTLY; JANUARY FIGURES HIGH.

[BY A. P. NIGHT WIRE.]

WASHINGTON, March 18.—American exports showed a further decline during February, while imports for that month increased slightly, according to monthly figures made public today by the Department of Commerce.

Exports for February aggregated $489,000,000 as compared with $655,000,000 in January. Imports last month totaled $215,000,000 against $209,000,000 in January.

Secretary Hoover said the January figures probably were too high as the result of a lapover from the December statistics, but added he thought the department's report for March would be accurate.

For the eight months ended with February exports totaled $5,127,000,000, compared with $5,250,000,000 in 1920, while imports for the eight months ending with February totaled $2,757,000,000 as against $3,235,000,000 last year.

Gold exports for February totaled $1,000,000 against $3,000,000 in January, while imports aggregated $44,000,000 last month, compared with $36,000,000 the previous month.

Gold exports for the eight months ending with February aggregated $131,000,000 compared with $362,000,000 for the eight months ending February, 1920, while imports of gold for the eight months ending with February aggregated $297,000,000 as against $43,000,000 for the corresponding period of 1920.

LOGGER CONFESSES TO KILLING UNCLE.

TELLS TACOMA POLICE OF ARREST IN TEXAS AND HOW HE JUMPED BAIL.

[BY A. P. DAY WIRE.]

TACOMA, March 18. — Claude W. Blackman, a logger, who has been working near Shelton, walked into the city police department last evening and announced that he killed his uncle, Bethel Blackman, in Wood county, Texas, Oct. 22, 1918.

"I was arrested for shooting my uncle," Blackman said, "and was put in jail in Quitman, Tex. My friends raised $2000 bond and I was released pending trial, I jumped the bond and came to the Northwest. I shot in self-defense, and I want to stand trial and be cleared. The matter has been preying upon my mind so much that I can stand it no longer."

He said the shooting followed a violent quarrel and that the uncle pulled a revolver.

DAUGHERTY PLANS TO WATCH APPOINTMENTS.

SEE POSSIBLE APPOINTEES FOR FEDERAL JUDGES OR DISTRICT ATTORNEYS.

[BY A. P. NIGHT WIRE.]

WASHINGTON, March 18.—Atty.-Gen. Daugherty is going to look over all possible appointees as Federal judges or district attorneys before selections are made, Mr. Daugherty said today he intended to call to Washington each man who came up for serious consideration in the districts and see them himself before making any appointments.

Another policy for the Department of Justice was announced by Mr. Daugherty, who said he did not intend to institute any suits unless his assistants agreed that prosecution should be brought. All the cases pending before the department, he said, are being investigated to determine whether any should be dropped.

MAN DECAPITATED IN AUTOMOBILE ACCIDENT.

TWO OTHERS PROBABLY FATALLY INJURED IN DENVER MOTOR CRASH.

[BY A. P. NIGHT WIRE.]

DENVER, March 18.—W. R. Callicotte, former State Fish and Game Commissioner, and candidate for United States Senator, was decapitated today when a runaway automobile crashed down hill into a street in the business section. Two other persons were probably fatally injured.

The automobile had been parked and in some manner the brakes had loosened.

The car crashed into a crowd. Callicotte's head was cut off by a wheel, and his body was mangled.

The others injured were Lorain Burman, 14, and Mathilda Kleinan.

Chamberlain's Cough Remedy — Nothing So Good for Cough or Cold.

"Everyone who has used Chamberlain's Cough Remedy speaks well of it," writes Edward P. Miller, Abbottstown, Pa. People who once use this preparation are seldom satisfied with any other. It is excellent to allay a cough or break up a cold.—[Advertisement.

AUCTION SA

The Times Is the Official and Exclusive [illegible] Medium for the Association

FURNITURE AUCTION Tonight

OUR REGULAR SATURDAY NIGHT SALE OF [illegible]

W. Dwight Hammond
AUCTIONEER
OLDEST AND LARGEST AUCTION HOUSE IN THE CITY
2053-55 So. MAIN PHONES, 63644 - 10[illegible]
"BUY AT AUCTION"

Absolute Sale

Modern [illegible] contents. Parlor, Piano and [illegible] Buick car. [illegible] reach.

At Public Auction, 2 o'clock p.m. March 22nd, [illegible] Avenue, just north of Beverly Boulevard.

Six large rooms, including [illegible] carpets, Pictures, wall paper, [illegible] and [illegible] ed near [illegible] Car line only [illegible] Western Ave.

Parties wishing to attend sale and [illegible] Title perfect.

Further information, Auctioneer, W. [illegible] 517 So. Western Ave.

Member of the L. A. [illegible] Association

AUCTION

MON. and TUES. at 10 a.m. 25 Victrolas and [illegible] WED. 9:30—[illegible] THU. 10 a.m.—[illegible] FRI. 10 a.m.—[illegible] Lyon Fireproof Storage [illegible] This will be a [illegible] your own terms. Inquire here for [illegible] STRICKER'S [illegible]

W. Dwight Hammond
AUCTIONEER
OLDEST AND LARGEST AUCTION HOUSE IN THE CITY
2053-55 So. MAIN PHONES, 63644 - 10[illegible]
"BUY AT AUCTION"

Expert in [illegible] Work—Week [illegible] for Interstate [illegible] Member L. A. [illegible]

BIG AUCTION

REGULAR SATURDAY NIGHT SALE

2000 [illegible] with high [illegible] and rugs. [illegible] anything, any [illegible] cash.

South [illegible]

J. C. [illegible]

AUCTIONEER

will buy your [illegible] any quantity or quality.

If you have anything to [illegible] 21651.

SENTENCED MURDERER WOULD CHANGE [illegible]

YOUTH NOW IN [illegible] DEATH CELL ON VICTIM'S [illegible]

[BY A. P. NIGHT WIRE.]

REDDING, March 18. — [illegible] to vacate the [illegible] the plea of guilty to [illegible] and to submit a [illegible] was made here today by Judge Charles C. [illegible] of William [illegible] Arthur Orrow [illegible] of City Marshal [illegible] Norris in [illegible] hanged Friday. [illegible] Quentin penitentiary in Terre Haute, [illegible]

Attorney Martin [illegible] mente, who [illegible] his duties on [illegible] was alleged [illegible] fendant was [illegible] fear, trust, [illegible] seriousness of [illegible] the advice of [illegible] Dist.-Atty. [illegible] was prepared to [illegible] charges of [illegible] alleged North [illegible] the killing of [illegible] late today [illegible] motion would [illegible] er, Mrs. Shanks [illegible] was present, but [illegible] not brought [illegible] prison.

BOLIVIAN [illegible]

STAGE [illegible]

[BY CABLE AND [illegible]

BUENOS AIRES, [illegible] diana living on the [illegible] of Bolivia, have [illegible] Bolivian government, [illegible] chief has proclaimed [illegible] dent of the republic [illegible] Paz dispatches [illegible]

Several [illegible] insurgents and [illegible] have reached [illegible] have been killing [illegible] Ilvian troops [illegible] their way to [illegible]

FILL A BOWL

[illegible] Chinese will die before Sunday [illegible] abundance. Every dollar will [illegible] for adequate relief.

Send your contribution NOW to the care of ASIA, 627 Lexington [illegible] money is forwarded to the American [illegible] Thomas W. Lamont, Chairman.

ASIA is the most widely read [illegible] issue devoted to the romance, [illegible] Orient. Here are vivid interpretations [illegible] countries to which you may [illegible] or to which your heart may [illegible]

AS

The American MAGAZINE [illegible]

Out today—35c a copy

WINDSOR SQUARE

The Queen Tiare

[illegible] grains of the marvelous [illegible] touch in the Tiare Hotel [illegible] largest salon of any capital [illegible] ness, traders, girls, tourists, [illegible] fantasy riches—and pay [illegible] knows all the scandal of the [illegible] wreck, flirtations, lucky [illegible] upsets you have but a flee[illegible] north of the equator. Where [illegible] (and if you go, mind you), [illegible] hotel, just as the author of [illegible]

FREDERICK [illegible]

Author of "White Shadows"

[illegible] has turned more ships south [illegible] Pacific than any trade winds [illegible] touch. As you read this tale [illegible] with the free-and-easy [illegible] on the verandas of the Tiare [illegible]

SOUTH SEA [illegible]

Contents of the [illegible]

By W. Somerset Maugham [illegible] of "The Moon and Sixpence")

[illegible] was a sailor who deserted from [illegible] ver in Apia. The South Seas [illegible] lost his bones. And she—her [illegible] was like a field of ripe corn on [illegible] breezy day, all golden glow.

WHITE JUDGE IN TATUILA.

By Alexander Stronach

Would you like to be an American judge, as was Mr. Stronach, in [illegible] Samoa? To go grandly [illegible] the Council Chamber followed [illegible] immaculate native judge with [illegible] and huge epaulets, the procession winding up with the inland [illegible] consul?

HEAD-UPS OF A CANNIBAL

By Martin Johnson

Chief Yes, we have a few cannibals left. Martin Johnson, motion picture explorer, proves cannibalism [illegible] a terrible pictures and relates [illegible] exciting adventures and capture [illegible] cannibal chief in Malekula.

FILL A BOWL

[illegible] Chinese will die before Sunday [illegible] abundance. Every dollar will [illegible] for adequate relief.

Send your contribution NOW to the care of ASIA, 627 Lexington [illegible] money is forwarded to the American [illegible] Thomas W. Lamont, Chairman.

ASIA is the most widely read [illegible] issue devoted to the romance, [illegible] Orient. Here are vivid interpretations [illegible] countries to which you may [illegible] or to which your heart may [illegible]

AS

The American MAGAZINE [illegible]

Out today—35c a copy

UNEMPLOYMENT ON DOWN GRADE

Bureau of Labor Figures Give More Favorable View.

Pay Rolls Gain in Ten Out of Fourteen Industries.

In Eight of Groups Increases Shown in Wages.

[EXCLUSIVE DISPATCH.]

WASHINGTON, March 18.—Reports of employment conditions for February as compiled by the Bureau of Labor statistics give a more favorable view of the situation than the figures of the United States Employment Service made public early in the week.

The Bureau's compilation made public today shows that in ten out of fourteen groups of industries there were increases in the number of persons on the pay roll in February as compared with January and in the other four, decreases. In eight of the groups of industries there were increases in the amount of money paid to employees and in the other six decreases.

The employment service survey shows decreases in the number on the pay roll on February 28, as compared with the number on January 31, in nine out of fourteen groups.

The figures show decreases in the number of persons employed and in the amount of the pay roll in all fourteen industries when compared with February, 1920. The largest decreases in the number of persons employed from a year ago, were 44.2 per cent in the hosiery and underwear industry, 41.2 per cent in automobiles, 36.3 per cent in leather and 35.1 per cent in woolen.

Increases in the number employed in February, 1921, as compared with January, 1921, included 42 per cent in the woolen industry, 21.1 per cent in men's ready-made clothing, 20.8 per cent in hosiery and underwear, 17 per cent in cotton manufacturing, 12.9 per cent in cotton finishing, 8.4 per cent in boots and shoes, 3.9 per cent in silk, 1.3 per cent in automobiles, .8 per cent in iron and steel, and .2 per cent in leather.

Decreases in the number employed in February, as compared with January, included 12.8 per cent in car building and repairing, 3.3 per cent in cigars, 3.1 per cent in paper making and 2.9 per cent in bituminous coal mining.

In twelve of the fourteen industries there were establishments reporting wage rate decreases during the period from January 15 to February 15.

MOTHER OF ELEVEN STREET-CAR VICTIM.

"BE GOOD, KIDDIES, WHILE I'M GONE; I'LL BE RIGHT BACK," SHE TOLD CHILDREN.

[EXCLUSIVE DISPATCH.]

CHICAGO, March 18.—"Be good, kiddies, while I am gone; I'll be right back," said Mrs. Etelka Zvra, mother of eleven children, as she started for the market with a basket on each arm to buy food supplies for her numerous brood.

But she did not come back. Hurrying across a street, she stepped away from one fast street car directly in front of another and was terribly crushed. She died as the motorman and conductor lifted her from the tracks. The body was taken to a near-by morgue and her husband, a factory worker, was notified. He collapsed when he saw the mangled body of his wife.

"How can I explain to the kids," he moaned. "How can I make it clear to them that their mother, who loved them so, will never come back?"

BOYDEN ORDERED TO REMAIN IN PARIS.

[BY A. P. NIGHT WIRE.]

WASHINGTON, March 18.—Directions have been forwarded by the State Department to Roland W. Boyden and his staff of experts comprising the unofficial American delegation to the Peace Commission at Paris to remain there and await instructions, it was learned today.

AT ITS BEST

The strongest compliment ever paid to

Scott's Emulsion

is the vain attempts at imitation. Those who take cod-liver oil at its best, take *Scott's Emulsion*—

Scott & Bowne, Bloomfield, N. J.

ALSO MAKERS OF

KI-MOIDS

(Tablets or Granules)

FOR **INDIGESTION**

20-1ck

DRS. SHORES & SHORES

The Reliable Specialists. Catarrh, Deafness, Head Noises, Asthma, Rheumatism, Eczema, Piles, Epilepsy, Goiter and other CHRONIC DISEASES of Nerves, Blood, Skin, Lungs, Heart, Stomach, Bowels, Bladder, Kidneys, Liver, a specialty 27 years. Advice free. 602-3-4 Lissner Bldg., 524 South Spring. Los Angeles. Hours, 9-5; Evenings, 7-8; Sundays, 10-12

CHICHESTER S PILLS

THE DIAMOND BRAND. Ladies! Ask your Druggist for Chi-Chester S Diamond Brand Pills, in Red and Gold metallic boxes, sealed with Blue Ribbon. Take no other. Buy of your Druggist, ask for CHI-CHES-TER S DIAMOND BRAND PILLS, for 38 years known as Best, Safest, Always Reliable

SOLD BY DRUGGISTS EVERYWHERE

New Stomachs for Old

Eat What You Like and Be Happy

F. E. CHAMBERLAIN, New Zealand Herbalist, 849 West Eighth St. Hours: 9 to 5; Saturday, 9 to 1. Twenty-one Years in Los Angeles.

GOVERNMENT LOSES INCOME TAX SUIT.

COURT OF CLAIMS HOLDS THAT AMOUNT PAID UNDER ESTATE TAX CAN BE DEDUCTED.

[BY A. P. NIGHT WIRE.]

WASHINGTON, March 18.—The government today lost an important income tax suit, when the United States Court of Claims held that every estate, the net amount of which exceeds $50,000, and which has been or is hereafter compelled to pay the Federal estates tax, is entitled to deduct the amount so paid from its income tax return.

The effect of the decision, should it be sustained by the court to which the government noted an appeal, will be that the government will be compelled to refund all taxes already collected from estates under such circumstances.

The court awarded a judgment for $165,075 in a suit to reverse the action of the Commissioner of Internal Revenue in refusing to allow as a deduction under the income tax law the sum of $489,834 paid as Federal estates tax.

The decision was based on the construction of Section 214 of the Revenue Act of 1918, which provides that "in computing the net income there shall be allowed as deductions taxes paid or accrued within the taxable year imposed by the authority of the United States except income, war profits and excess profits taxes," the construction of the Commissioner of Internal Revenue being that the amount paid under the estates tax law was not a tax which could be deducted, but "a toll taken from the property transferred."

UNIONS PROTEST THE USE OF RADIO MUSIC.

UTILIZATION OF WIRELESS PHONE FOR DANCES CUTS DOWN THEIR INCOMES.

[BY A. P. NIGHT WIRE.]

SAN FRANCISCO, March 18.—Utilization of the wireless telephone to carry music to private dances and other affairs from some central point such as a theater has been protested by the musicians' union as a source of unemployment, Ellery W. Stone, former Navy lieutenant, and radio expert, told a luncheon gathering of the Commonwealth Club here today. The radio music is gradually doing away with the necessity for so many orchestras and it is coming to a point where half the city can dance to the music of one piano, according to the protest.

The luncheon guests were entertained with a radio concert from a local theater which Stone said was being picked up by points as far north as Seattle.

GRAND OFFICERS OF BROTHERHOOD SUED.

ACCOUNTING FOR FUNDS OF SHOP LABORERS IS SOUGHT IN COURT ACTION.

[BY A. P. NIGHT WIRE.]

DETROIT (Mich.) March 18.—Suit against grand officers of the United Brotherhood of Maintenance of Way Employees and Railway Shop Laborers to restrain removal from office of Leo A. Kennedy, general chairman of the Pennsylvania system, to bring about an accounting of the brotherhood's funds, and compel grand officers to set aside money for the brotherhood provident fund was begun in Circuit Court here today.

The court ordered the defendants to appear on March 26 and show cause why an accounting of the brotherhood's funds should not be made. A temporary injunction was issued restraining the brotherhood officials from removing Kennedy from office or interfering with his work.

INSURANCE OFFICIAL FALLS TO HIS DEATH.

[BY A. P. NIGHT WIRE.]

CHICAGO, March 18.—In view of hundreds of pedestrians, George J. Kuebler, president of the International Fire Insurance Company, either jumped or fell to the sidewalk from his office on the tenth floor of an office building today.

It was believed he may have fallen out while attempting to pull down the shade.

A small pistol with one chamber discharged was found on the body.

RENT HOG PLACARDS REMAIN IN WINDOWS.

[BY A. P. NIGHT WIRE.]

CHICAGO, March 18. — Petition for a temporary injunction restraining tenants from displaying placards in their windows denouncing their landlords as "rent hogs and profiteers," was withdrawn today in the Superior Court after Judge Foell had ruled the law did not empower him to restrain free speech. The judge told the tenants they were morally in the wrong, but that he had no power to restrain them.

FANATICS IN ITALY START ON RAMPAGE.

[BY CABLE AND ASSOCIATED PRESS.]

ROME, March 18.—The Fascisti have destroyed the Labor Chamber at Dirano.

The newspapers say Enrico Malatesta and other anarchist prisoners have begun a hunger strike with a view to securing their release.

CALIFORNIA PENSIONS.

[EXCLUSIVE DISPATCH.]

WASHINGTON, March 18.—Southern California pensions:

Michael J. Maw, Soldiers' Home, Sawtelle, $12.

Walter E. Rosebro, Sawtelle, $18.

Benjamin F. Orr, Los Angeles, $24.

H. Warren, Veterans' Home, $12.

Frank R. Wright, Long Beach, $12.

Arthur R. Taylor, Santa Rosa, $12.

John T. Norwood, Los Angeles, $30.

Bruno Meyer, Veterans' Home, $12.

Wesley G. Marshall, Merced, $12.

Malcolm McDonald, Rio Vista, $12.

Edwin L. Lewis, Veterans' Home, $30.

Margaret I. James, Los Angeles, $30.

SHORTRIDGE IS HIGHLY HONORED

New California Senator Gets on Big Committees.

Assigned to Place on Coveted Judiciary Body.

Johnson Named on Canals and Immigration.

BY ROBERT B. ARMSTRONG.

[EXCLUSIVE DISPATCH.]

WASHINGTON, March 18.—Senator Shortridge, newly elected to the Senate, is highly honored by his colleagues in his committee assignments, which will be made public in a few days. He is placed on the great Judiciary Committee, the goal of every lawyer elected to the Senate, and the committee which passes on all constitutional questions and the legal phraseology of every bill submitted to the Senate.

He also wins a place on the Committee on Education and Labor, which deals with all labor questions. Senator Kenyon is chairman of this committee, and it is before this committee that the packers' bills and kindred laws have been considered. It is one of the most important committees in the Senate.

Senator Johnson's place on the Committee on Reclamation and Irrigation of Arid Lands was given to Senator Shortridge also, and the junior Senator from California also gets a place on the Committee on Privilege and Elections, which, in case of a contest over Senate seats, would have important work.

JOHNSON ON IMMIGRATION.

Senator Johnson becomes the chairman of the Committee on Patents and relinquishes his place on the Committee of Foreign Relations, one of the most important in the Senate. Likewise, he remains on the Committee on Immigration, which, in view of the Japanese question, may be one of the most important in the Senate, and certainly one of the most important to California and the West Coast. He also has a seat on the Committee on Interoceanic Canals, which deals with the Panama Canal problems, and keeps a seat on the Committee on Territories and Insular Possessions. In view of the fact that this committee will deal with the Philippines and some of the other islands of the Pacific, and with Alaska, this committee has many important potentialities for the people of California.

Both Senators from California fared well in the disposition of places in view of the fact that there were twenty-two new Senators to take care of on the Republican side and there was also a big reduction in the number of committees.

The western Senators won in the disposition of the Agriculture Committee, naming Norris of Nebraska as chairman instead of Page of Vermont, and the Republican side of the committee is almost entirely composed of western Senators. The list follows: Norris, Page, Kenyon, Wadsworth, McNary, Capper, Keyes, Gooding, Ladd and Norbeck.

WALLA WALLA FLOOD DAMAGE $100,000.

WATERS IN VALLEY STREAMS RECEDE; BRIDGE ABUTMENTS ARE UNDERMINED.

[BY A. P. NIGHT WIRE.]

WALLA WALLA (Wash.) March 18.—Waters in Mill Creek and other streams of the valley are falling fast and all danger of further damage is considered past. It is estimated the damage will exceed $100,000.

Bridge abutments have been undermined in the city and several railroad bridges in the county have been badly weakened, delaying trains.

SPOKANE, March 18.—Reports of flood conditions and rising rivers which it was feared might cause widespread damage were received here from Northern Idaho and Eastern Washington towns today.

At Potlatch, Idaho, the North Palouse River was said to have carried out one dam early today, and another dam with 3,000,000 to 4,000,000 feet of logs was expected to break. Parts of Palouse, Wash., were under water.

NEED 150,000 CARS FOR WESTERN FRUIT.

COMMISSION MEN SAY GROWERS WILL QUIT IF RATES ARE NOT REDUCED.

[BY A. P. NIGHT WIRE.]

CHICAGO, March 18.—A plea for 150,000 freight cars annually to haul the fruit crops from the Western States was made today by F. Hearly of Boston, who presided at the joint council of the National League of Commission Merchants, the International Apple Growers' Association and the Western Fruit Jobbers' Association.

"Our business is seriously curtailed by high transportation costs," he said, "and we are trying to do something that will reduce it." He said if there was not a reduction made in the rates, a large number of fruit growers would go out of business.

OLD POLISH CUSTOM REVIVED AT WARSAW.

[BY CABLE AND ASSOCIATED PRESS.]

WARSAW, March 18.—Thousands of Poles, reviving an old custom, today held services celebrating the adoption of the constitution of the Republic of Poland.

President Pilsudski, Premier Witos, Prince Sapieha, Minister of Foreign Affairs, and other government officials, attended. The celebrants marched to the statue of Stanislaus Augustus, Poland's last King.

Found a Cure for Indigestion.

"I use Chamberlain's Stomach and Liver Tablets for indigestion and find they suit my case better than any dyspepsia remedy I have ever tried and I have used many different medicines. I am nearly 51 years of age and have suffered a great deal from indigestion. I can eat almost anything I want to now," writes George W. Emory, Rock Mills, Ala. These tablets contain no pepsin, but strengthen the stomach and enable it to digest the food naturally.—[Advertisement.

YOUNG MEN'S G.O.P. LEAGUE IS FORMED.

ANGELENOS ELECTED OFFICERS OF NEWLY ORGANIZED REPUBLICAN PARTY CLUB.

[BY A. P. NIGHT WIRE.]

SACRAMENTO, March 18.—Organization of the Young Men's Republican League of California was announced here today by Gardner P. Wood of Palo Alto, who has been chosen as the first president. Mr. Wood said the idea of the league followed suggestions from young men and women in all sections of the State that during the last campaign they felt they were not getting sufficient representation in the affairs of the party.

The plans of the league call for the formation of clubs in all the larger cities and towns of the State, and the officers anticipate a large membership before the next general election is held.

In addition to President Wood, the list of officers includes William B. Gilroy of Santa Monica, James A. Miller of San Francisco, J. Edward Pawson of Long Beach, Fontaine Jonnson of Sacramento, Elmer P. Bromley of Los Angeles, vice-presidents; Walter J. Little of Los Angeles, secretary, and Ernest Williams of San Jose, treasurer.

Executive and organization committees include names of young men from all sections of the State. The rules of the new league will provide that all officers must be between the ages of 21 and 35, but older men and women may become associated members.

THIS MANUFACTURER REALITY DISCIPLE.

MAKES HOOTCH WITHOUT SUBSTITUTES; USES SNAKES FOR SNAKE-JUICE.

[EXCLUSIVE DISPATCH.]

CHICAGO, March 18.—Charles Gindvolas, an amateur manufacturer of hootch, does not believe in substitutes. His idea of hard liquor was something containing real poison, a subtle, swift kick, and something that the drinker could visualize. Therefore, he evolved what he called "snake-juice," and that was exactly what it was. In the bottom of his jugs and jars he placed a dead snake.

Dry agents raided his distillery last night and found three-foot snakes coiled in the bottom of the receptacles. Gindvolas was much hurt by the raid and expostulated with the officers.

"Why, that snake whisky is what makes the world go 'round," he declared in an exasperated tone. "That liquor makes a man of 60 feel and act like a kid in short pants. That puts pep into them. I gave a drink of it to a rabbit and it went out and picked a fight with a bulldog."

"After this," remarked the leader of the raiding forces, "I would not be at all surprised if we found a still making whisky with real squirrels in it."

ANGELENOS HAVE NO MONOPOLY ON FIGHT.

SEDALIA CITY ATTORNEY USES CHAIR ON HEAD OF COUNSEL FOR DEFENDANTS.

[BY A. P. NIGHT WIRE.]

SEDALIA, March 18.—One man was struck in the face and another hit over the head with a chair at the preliminary hearing today of J. I. Wilkerson, T. E. Ward and John Snodgrass, charged with kidnaping C. I. Bennington, City Attorney, February 24 last.

W. D. O'Bannon, counsel for the accused men, took exception to a remark by G. G. Bennington, father of the City Attorney, and struck the elder Bennington in the face. The younger Bennington then seized a chair and hit O'Bannon on the head. There were cries of "get him!" from both factions and the court was thrown into an uproar.

A scalp wound was received by O'Bannon.

TRADE BUREAU IS OPENED AT RIGA.

NO DECISION REACHED REGARDING RESUMPTION OF BUSINESS WITH RUSSIA.

[BY A. P. NIGHT WIRE.]

WASHINGTON, March 18.—Establishment of an office at Riga, Letvia, under H. L. Groves, was announced today by the Department of Commerce. The territory will include Finland, Esthonia, Lithuania and Letvia.

There has been some discussion of the possibility of resumption of trade relations with Russia. Secretary Hoover said, but as yet there has been no decision reached. An office was placed at Riga, Mr. Hoover added, merely to provide information as to trade in Finland and the Baltic provinces.

CHINESE MERCENARIES SHOT BY BOLSHEVISTS.

[BY CABLE—EXCLUSIVE DISPATCH.]

PARIS, March 18.—According to a report reaching Russian circles here, Chinese mercenaries, used by the Bolshevists in a night attack against the counter-revolutionists at Kronstadt, were shot down from the rear by the Reds when they failed to gain their objective. The sailors defending Kronstadt broke down the Chinese smash with heavy machine gun fire and it was when the Orientals fled that the Bolshevists opened fire on them from behind.

Captured Chinese state that the Reds starved them for forty-eight hours before the attack, then they were given a ration of rum and promised plenty of food and loot if they established a footing in Kronstadt.

ANOTHER BINGHAMTON PAPER IS OPERATING.

[BY A. P. NIGHT WIRE.]

BINGHAMTON (N. Y.) March 18. The Morning Sun resumed publication this morning, following its suspension March 8, when union printers here declared a strike to enforce demands upon publishers. Both the Sun and the Press, the afternoon paper, are operating on the open shop basis.

The striking printers remained firm today and continue to issue their daily organ, the Advocate.

Complete April List Now on Sale

Columbia Records

Song Hits

O-H-I-O (O-My-O!)	Al Jolson	A-3361 $1.00
I Want to Go to the Land Where the Sweet Daddies Grow	Van and Schenck	
Look for the Silver Lining—*From Sally*	Marion Harris	A-3367 $1.00
I'm Gonna Do It If I Like It	Marion Harris	
Why Worry—*From Her Family Tree*	Nora Bayes	A-3360 $1.00
Just Snap Your Fingers at Care—*From The Greenwich Village Follies*	Nora Bayes	
My Last Dollar	Bert Williams	A-3356 $1.00
I'm Gonna Quit Saturday	Bert Williams	
Crazy Blues	Mary Stafford and Her Jazz Band	A-3365 85c
Royal Garden Blues	Mary Stafford and Her Jazz Band	
Rose of My Heart	Samuel Ash	A-3363 85c
Beautiful Hawaii	Campbell and Burr	
A Southern Lullaby	Barbara Maurel	A-3358 $1.00
Mammy Dear	Barbara Maurel	

Dance Records

Bright Eyes—Fox-trot / Love Bird—Fox-trot	The Leo F. Reisman Orchestra	A-3366 85c
Rosie—Medley Fox-trot / You Ought to See My Baby	Yerkes Jazzarimba Orchestra	A-3364 85c
Humming—Fox-trot / Now and Then—Fox-trot	The Happy Six	A-3358 85c
Remember Me—Fox-trot / Happy Hottentot—Song Fox-trot	Paul Biese Trio	A-3368 $1.00
Down the Trail to Home, Sweet Home—Waltz	Paul Biese Trio and Frank Crumit	A-3180 $1.25
Dearest One—Medley Waltz	Yerkes Jazzarimba Orchestra / Prince's Dance Orchestra	
Song of Sadness—Argentine Tango	Orquesta Argentina	E-4089 85c
Delfos—Waltz	Orquesta Argentina	

Instrumental Music

Largo (Handel)	Pablo Casals	49802 $1.50
Serenade (Schubert-Elman)	Toscha Seidel	49453 $1.50

Easter and Sacred Music

The Palms	Louis Graveure	A-0179 $1.50
The Holy City	Louis Graveure	
I Love to Tell the Story	Oscar Seagle and Columbia Quartette	A-3354 $1.00
Nearer My God to Thee	Oscar Seagle and Columbia Quartette	

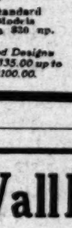

Standard Models from $30 up.

Period Designs from $335.00 up to $2100.00.

An Easter-time gift of Columbia Records will bring lasting pleasure to your family and friends. All Columbia dealers have beautiful Easter Record Gift Envelopes, with appropriate verse and decorations. Call and see them.

New Process Columbia Records. Individually inspected, durable, delightful, dependable, accurate in every detail.

New Columbia Records on Sale at all Columbia Dealers the 10th and 20th of Every Month

COLUMBIA GRAPHOPHONE COMPANY, New York

Wall Paper and Paint Sale

Three Carloads of 1921 Patterns in Wall Paper Just Received, Including All the Latest Ideas.

One-Third Off Regular Prices for This Sale

Beginning with many different bedroom patterns at 15 cents per roll and Moires at 17½ cents, we go up to best embossed paper from 35 cents to $2 per roll.

BIG REDUCTIONS IN PAINTS

Absolutely Pure Paints, formerly $6.25, now $3.85 gal.
Second Quality Paints, formerly $4.25, now $2.85 gal.
Special White Paint now $2.25 gal.
Shingle Stains reduced to $1.30 gal. for Green, 95c, for Red, Brown and Graphite in 5-gal. cans.
Best Enamel obtainable, $4.85 gal.
Other Enamel at $3.50 gal.
Flat White, $2.85 gal.
Linseed Oil, Lead, Brushes and all paint material much reduced.

Buy now, as no further reductions are possible for at least six months or a year. You can't afford not to paint. Save the surface and you save all.

California Paint & Wall Paper Co.

Ninth and Main Streets, Los Angeles. Phone 66428

MARCH 19, 1921.—[PART I.]

CTION SALE

...e Is the Official and Exclusive Newspaper Advertising ... Medium for the Association.

...URE AUCTION Tonight 7:30 P.

...ULAR SATURDAY NIGHT SALE OF HOME FURNISHINGS.

W. Dwight Hammond AUCTIONEER

...AGEST AND LARGEST AUCTION HOUSE IN THE SOUTHWEST 955-65 So. MAIN PHONES, 63545 & 67870

"BUY AT AUCTION"

...have been responsible ...dreds of thousands of ...rn and Sinaloa tomato... ...perishable products ...caying on the ground ...nsportation facilities. ...s operated for thirty ...Senora government, ...turned to the owners ...ve for the natural ...due to ordinary traf... ...s was devoid of vio... ...n the State seceded ...rom the parent gov... ...e strikers submerged ...reed to work under ...d working conditions. ...volutionary forces to ...slightly more than ...fter the Carranza ...nsolidated.

EXPORTS ...STER DECLINE.

...THAT MONTH IN... ...HTLY; JANUARY ...ES HIGH.

...NIGHT WIRE.] ...N, March 18. — ...ts showed a further ...February, while im... ...month increased ...g to monthly fig... ...c today by the De... ...merce. ...ebruary aggregated ...mpared with $655,... ...nary. Imports last ...15,000,000 against ...January. ...ver said the Janu... ...ably were too high ...a lapover from the ...tics, but added he ...rtment's report for ...accurate. ...months ended with ...totaled $5,127,000,... ...ith $5,230,000,000 in ...orts for the eight ...with February to... ...0,000 as against ...ast year. ...for February to... ...gainst $3,000,000 in ...imports aggregated ...month, compared ...the previous month. ...or the eight months ...ebruary aggregated ...mpared with $362,... ...ight months ending ...while imports of ...ht months ending ...regated $397,000,... ...042,884,088 for the ...eriod of 1920.

...NFESSES ...LLING UNCLE.

...POLICE OF AR... ...KAS AND HOW... ...FED BAIL.

...DAY WIRE] ...rch 18. — Claude ...logger, who has ...r Shelton, walked ...ce department last ...nounced that he ...Bethel Blackman, ...Texas, Oct. 22.

...d for shooting my ...n said, "and was ...uitman, Tex. My ...$500 bond and I ...ing trial. I jumped ...me to the North... self-defense, and ...rial and be cleared. ...been preying upon ...h that I can stand ...hooting followed a ...nd that the uncle

...PLANS TO ...POINTMENTS.

...APPOINTEES FOR ...DGES OR DIS... ...TORNEYS.

...ORE WIRE] ...March 18.—Atty.-... ...going to look over ...intees as Federal ...attorneys before ...e. Mr. Daugherty ...rended to call to ...man who came up ...ration in the dis... ...m himself before ...tments. ...or the Department ...nnounced by Mr. ...id he did not in... ...y suits unless his ...that prosecution ...t. All the cases ...e department, he ...vestigated to de... ...any should be

...TATED IN ...E ACCIDENT.

...OBABLY FATAL... ...IN DENVER ...CRASH.

...ORT WIRE] ...18.—W. R. Calli... ...Fish and Game ...candidate for ...ator, was decapi... ...a runaway auto... ...own hill into a ...ss section. Two ...probably fatally

...had been parked ...er the brakes had ...into a crowd. ...as cut off by a ...was mangled. ...ed were Lorain ...lathilda Kleinan.

...ugh Remedy — ...r Cough or Cold. ...has used Cham... ...medy speaks well ...ward P. Miller, ...People who once ...n are seldom sat... ...er. It is excel... ...h or break up a ...nt.

...AUCTION

...ON, and TUESDAY, 9:30 a.m. ... 25 Vanloads of all kinds of ... 953-965 SOUTH BROADWAY

...WED., 9:30—4000 pairs Ladies' ... Shoes. 115 WINDOW ...

...FRI., 10 a.m.—Big Furniture ... LYON STORAGE WARE... 1250 S. VERMONT AVE.

...This will be a ... out lots or cattle will be ... quire two days to sell it. ...STROUSE & HULL, Auctioneers.

W. Dwight Hammond AUCTIONEER

...Quick Sales Regularly Every Week ... 3416-18 S. MAIN

"BUY AT AUC...

...Expert in Every Branch of ... Work—Watch Ads for ... for Information. ... Member L. A. Auctioneers'...

BIG AUCTIO...

REGULARLY EVERY ... 3416-18 S. MAIN

...8000 square feet of floor ... with high and medium ... and rugs. We also sell ... anything, any place, any ... cash.

A. E. MORLEY & ... South 1260. ...

J. G. BRADLEY AUCTIONEER

will buy your furniture, ... any quantity or quality. ... If you have anything to ... 21651.

SENTENCED MURDER... WOULD CHANGE ...

YOUTH NOW IN SAN ... DEATH CELL CHANGES ... VICTION BY CONFES...

[BY A. P. NIGHT WIRE.]

REDDING, March 18.—... to vacate the judgment ... the plea of guilty to be ... and to submit a plea of ... was made here today before ... Judge Charles O. Busick ... of William Henry Nor... Arthur Owen Davis, confess... of City Marshal John ... Norris is under sentence ... hanged Friday, March 31, ... Quentin penitentiary. He ... in Terre Haute, Ind. ... Attorney Martin I. Welch ... memto, who made the motion ... his plea on an insanity ... was alleged conviction of ... fendant was obtained by ... fear, trust, misapprehension ... seriousness of his crime, and ... the advice of counsel." ... Dist.-Atty. Jesse W. Carter ... was prepared to meet ... charges of coercion, in which ... alleged Norris was forced ... the killing of Reiver. ... Indications were that ... late today before arguments ... motion would begin. Norris, ... er, Mrs. Fannie Hall of Pen... was present, but the de... not brought from the ... prison.

BOLIVIAN INDIANS STAGE REVOLT.

[BY CABLE AND ASSOCIATED ...]

BUENOS AIRES, March ... dians living on the high ... of Bolivia, have arisen ... Bolivian government and ... chief has proclaimed himself ... dent of the Indian tribes, ... Paz dispatch to La Nacion. ...

Several encounters between ... insurgents and provincial ... have resulted, and several ... have been killed and wounded. ... livian troops are reported to ... their way to suppress the ...

The Queen of the Tiare Hotel

...ion of the marvelous hands, ensconced on a great ...ch in the Tiare Hotel in Papeete, conducts the ...ongest salon of any capital in the world. Sea-cap... ...s, traders, girls, tourists, beachcombers with mo... ...ary riches—all pay court! Through this salon ...ass all the scandal of the South Seas. Tales of ship... ...k, flirtations, lucky deals in pearls! Once in ...while you have but a fleeting interest in anything ...uth of the equator. *When* you go to the South Seas ...or if you go, mind you), you may live in Lovaina's ...se, just as the author of this tale did.

FREDERICK O'BRIEN

Author of "White Shadows in the South Seas"

...turned more ships southwest to the Islands of the ...ith than any trade winds. O'Brien has the magic ...touch. As you read this tale of life in Papeete you are ...ce with the free-and-easy company that spends its days ...in the verandas of the Tiare Hotel. Read the

SOUTH SEA NUMBER

Contents of the April *ASIA*

By F. Somerset Maugham. ... the Slave and Stepmother.

...ician who deserted from ... Gauguin. To go grandly, ... Chamber followed ... native judge with ... and large opaloids, the pre... ...ading up with the island ...

...UTS OF A CANNIBAL ... By Martin Johnson. ...ld Tom, we have few can... Martin Johnson, motion ... proves cannibalism ... pictures and relates ... and capture ... chief in Malekula.

MICRONESIA UNDER THE MOON By Andrew Farrell

An article by a traveler among the Gilbert Islands. Under the Southern Cross, upon a moon-swept beach, the simple primitive history of those people is enacted by swaying bodies and soft voices.

AN ART INSERT OF PAINTINGS By Paul Gauguin

Gauguin, the French artist, has done more than almost anyone else to capture the flaming colors of the South Seas. Poems by Elizabeth J. Coatsworth accompany the reproductions.

WILLARD STRAIGHT AND THE REVOLUTION IN PEKING By Louis Graves

Willard Straight's last days in China.

CHARTING THE SOUTH SEAS

A absorbing and comprehensive little history of the brilliant islands of Polynesia and Melanesia.

And many other features

FILL A BOWL WITH RICE!

...Chinese will die before Summer, unless America helps. Give ... Every dollar will help save a life. $200,000,000 is ... the minimum relief.

Send your contribution NOW to the CHINA FAMINE FUND ... *care of ASIA, 627 Lexington Avenue, New York City* ... fund is forwarded to the American Committee for China Famine ... Vernon W. Lanman, Chairman.

ASIA is the most widely read and distinguished magazine devoted to the romance, customs and spirit of the Orient. Since its pages are vivid interpretations of these Eastern countries to which you may go to-morrow, next year—or whose romance you may travel on ahead today.

ASIA

The American MAGAZINE on the Orient

Out today—35c a copy—*all newsstands*

WINDSOR SQUARE

SEE SOMETHING SPLENDID

AN IDEAL HOME THAT WILL APPEAL TO THE PARTICULAR PEOPLE

The TRACY E-SPARKS CO.

Lankershim Boulevard at Universal City

Phone 509

NEWS ITEM

Detroit Special quotes Henry Ford as saying that Ford factories are turning out 3000 automobiles and 200 trucks daily, near pre-war schedule, with reduced force.

A Daily Grain Letter

Containing up-to-the-minute news and information regarding crop, weather and market conditions, together with the day's quotations, is published by our Grain Department immediately after the close of the Chicago Markets each day. Copies sent free, upon request.

Private Wire Service with San Francisco, New York and Other Markets.

For Quotations call 60121, Station 4. For Information call 60121, Station 7.

"Prompt and Efficient Service."

A. W. COOTE

Member
Chicago Board of Trade
Los Angeles Stock Exchange
San Francisco Stock Exchange
614 South Spring Street
Phones: 60121—Main 4117.
Branches: 6716 Hollywood Blvd. Phone 173870, and 227 East First St., Long Beach, California.

THE BEST TEST

of a bond is past earnings. The General Petroleum Company's earnings for the past 4½ years have averaged over 5.9 times the interest charge on its 10-year 7% gold notes, which can be purchased at

99¼, Yielding 7.10%

Call—write—phone for details.

Howard G. Roth Company

Established 1910
Investment Securities
Members L. A. Stock Exchange
310 Security Bldg. Los Angeles.
Telephone 606-64.

Pac. Gas & El. 20 Year 7's Yield 7.10%

Bonds are a first mortgage on the new Pit River development and constitute a highly attractive long-term investment.

Price 90 and Interest.

Jno. O. Knight & Co.

Stocks—Bonds
411-414 Van Nuys Bldg.
Members Los Angeles Stock Exchange. Telephone 10254

E. F. Hutton & Co.

MEMBERS
New York Stock Exchange
118 West Fourth Street
Alexandria and Ambassador Hotels
Hotel Maryland
Pasadena
Private Wires to Chicago and New York

WE BUY, SELL AND QUOTE.

BANKERS' FINANCE CORPORATION 12% CUMULATIVE PREFERRED STOCK, PAR VALUE $1.00

CULLEN & COMPANY

Investment Securities
Suite 418-20 No. 355 South Broadway
Telephone 10007 Los Angeles
Write, phone or call for further particulars.

LOGAN AND BRYAN

636 South Spring St.
Members All Leading Exchanges.
Private Wires
Atlantic to Pacific
United States and Canada
Pasadena, Santa Barbara, Coronado

Short or Long Term Mortgages

Doubly Secured

Producing 8% Net

Imperial Live Stock and Mortgage Co.

Suite 223-33
Merchants National Bank Bldg.
Information Mailed on Request.

Stocks Sold on ¼ Payment

Atterbury & Tuttle

320 Title Ins. Bldg.
Phone 62518—10270

DAILY TRADE TALK.

California Edison Reports Greatest Year in History; Economic Survey.

BY CHAPIN-HALL.

The feature of the annual meeting of stockholders of the Southern California Edison Company held yesterday afternoon was the showing made in the annual report of the largest gross earnings in the history of the company; earnings which place the big Los Angeles corporation among the country's leaders.

The financial condition and the activities of the company during the past year are related in the report which says: "1920 gross earnings, including net nonoperating revegue $14,647,896.32. Operating expenses, taxes, including Federal taxes, insurance and maintenance, but exclusive of depreciation, $6,413,684.52. Net earnings, $8,234,211.80, interest and amortization $3,162,416.42, balance $5,071,795.38, provisions for depreciation $2,000,000, balance carried to surplus $3,071,795.38."

Balance sheet as certified by Price, Waterhouse & Co. shows capital assets of $109,433,725.65 and total assets of $122,051,600.67. Net increase in plant account amounted to $21,188,077.06, which represents the year's actual construction outlay or the purchase of property.

POWER DEVELOPMENT.

Satisfactory progress was made in power development, construction work having been centered on a third 22,000-horsepower hydroelectric unit at Big Creek No. 2 plant, which was put into service in January, 1921; on the Kern No. 3 water-power plant of 40,000-horsepower capacity, which will come into service in March or April, on the Big Creek No. 8 water-power plant of 30,000-horsepower capacity, which will be brought into service about July, 1921, and on the Shaver Lake and Florence Lake storage reservoirs.

The report shows total actual installed capacity of 176,600 horsepower in water-power plants, and 135,200 horsepower in steam plants. The load connected to the company's system reaches the surprising figure of 722,679 horsepower, an increase of 78,000 horsepower over 1919. The diversified character of the connected load, consisting of agricultural, industrial and residential consumers, and of the territory served from the mountains to the sea with intervening fertile valleys, creates demands on the generating stations by the several classes of consumers at different times of the day and seasons of the year, and made it possible to serve the total connected load of 722,679 horsepower with a simultaneous demand on generating stations of but 284,600 horsepower.

THE ELECTION.

Following the stockholder's meeting the board of directors met and elected the executive staff for the ensuing year.

E. W. Rollins of E. H. Rollins & Co. of Boston was elected director to fill the vacancy on the board that was caused by the death of James C. Drake.

Mr. Rollins is a nationally known character in the investment world and his addition to the directorate of the big California corporation adds distinction, while his counsel, it is believed, will have much weight during the important financing which lies ahead.

John B. Miller was re-elected president, and all of the other officers were re-elected as follows: William A. Brackenridge, first vice-president; R. H. Ballard, vice-president and general manager; George C. Ward, vice-president in charge of construction; A. N. Kemp, vice-president in charge of finance; S. M. Kennedy, vice-president in charge of new business development and public relations; William R. Staats, vice-president; George I. Cochran, vice-president; Alan E. Morphy, secretary; W. L. Percey, treasurer; Roy V. Reppy, general counsel.

The directors for the ensuing year are as follows: William A. Brackenridge, George I. Cochran, E. W. Rollins, W. E. Dunn, Arthur H. Fleming, John H. Fisher, Albert W. Harris, H. E. Huntington, Howard Huntington, John B. Miller, Henry M. Robinson and William R. Staats.

ECONOMIC SURVEY.

Harry D. Vandeveer, 432-4 H. W. Hellman Building, manager of the Los Angeles branch office of the Fidelity and Deposit Company of Maryland, and his staff, are conducting a survey of economic conditions in their territory in behalf of their organization.

This survey is being undertaken simultaneously in more than 1000 American cities and towns. The information gathered here and in other localities will be telegraphed to the home office in Baltimore to be analyzed and tabulated, and when made public will give a picture of the national situation. The questionaires drawn up by the company and used by its representatives will be answered by March 23.

Following the lines of the first survey, the F. & D. men are finding out whether industry is getting back into its stride and how far the public has resumed its buying. They are questioning the bankers, merchants and other key men of their communities about the trend of living costs, the building program, and the extensiveness of strikes, unemployment and failures. In the centers which draw their wealth from the soil, they are studying conditions on the farm and the movement from rural to city districts.

In the first survey made last fall, the return of optimism in business was accurately forecast. This time the nation-wide inquiry will disclose what local and other issues are uppermost in the minds of the people. The F. & D. men are going to ask particularly what the average American thinks about his taxes, and will make a comprehensive review of the business and financial situation.

GAS BONDS SELL FAST.

Bond & Goodwin & Tucker, who purchased $2,500,000 Los Angeles Gas and Electric general and refunding mortgage 7 per cent bonds, and formed the syndicate that is now offering the issue, report that the bonds are having a very rapid sale. Of the total issue, which was largely oversubscribed by dealers, over $0 per cent was sold to banks and investors during the first two days' offering. The most recent previous issue, Los Angeles Gas and Electric 4-year collateral trust 7s, was sold in May, 1920, at discount prices to yield 7.50 per cent. The few bonds of this issue that found their way back into the market, found ready demand at 100, or 7 per cent basis, in the face of a market in which similar securities were selling to yield from 7 to 8 per cent. The new issue is offered at 98 1-4, to yield 7.40 per cent. The corporation's bonded indebtedness is reported only 38 per cent of the property value, showing net earnings for the past five years of over four and three-fourths times total bond interest and establishing a record of dividends for twenty-seven consecutive years.

MARKET AND BUYERS' WEEK.

Market and buyers' week is fixed for August 8 to 15, and it is the purpose of the Los Angeles Chamber of Commerce, which is behind the enterprise, to make it the most comprehensive exposition of the kind ever held in the West.

It is the intention of the Chamber of Commerce committees to widely advertise the event and to bring to Los Angeles during the week selected many thousands of buyers whose business it is to purchase goods for their establishments.

The Union Terminal Company has offered free of charge over 200,000 square feet of floor space in the new building now under construction on East Seventh street. It is proposed to lease this exhibit space to those desiring to exhibit their products to the best advantage. The income thus derived will be used for advertising, entertainment, etc.

A. F. Osterioh, chairman of the manufacturing committee, says that it is not to be a money-making proposition, and that not one cent will be used other than for the benefit of makers and buyers' week, but that to make it a success, at least $100,000 must be spent on advertising and entertainment.

Tentative space reservations are already being made.

TAXATION RUN RIOT.

The Los Angeles broker thinks he is the most overtaxed individual in the country. Perhaps he is right, for it does seem that whenever the taxing powers are at a loss for a place to lay a new levy, they invariably compromise by putting it upon the broker or the investment banker. In a business of medium size, the services of an accountant are necessary at practically full time to meet the requirements of nation, State and city.

Fussy application forms must be prepared. Requisition for revenue stamps must be made in elaborate detail, and cancellations must be closely watched. Special books must be kept, and the daily chores in looking after these and other details consume a lot of time. In addition to all this, here is a list of payments which one office files, and which are representative:

Initial incorporation fee and annual report and tax in the State of incorporation; California State franchise tax; Los Angeles city tax; Los Angeles county tax; personal and school taxes; United States banker's license; State banker's tax under the Corporation Act; city license; monthly transcript for Internal Revenue Collector; various stamp requirements; income, excess profits and surtaxes.

LOS ANGELES GAS.

Los Angeles Gas and Electric Corporation is authorized to issue $400,000 of the company's first and refunding mortgage 8 per cent gold bonds, and $2,500,000 five-year 7 per cent general and refunding mortgage bonds. Funds from the larger issue to be used for new construction and from the small to reimburse the treasury.

The company estimates that in 1921 it will have to spend $6,579,320 to meet the growing demands of its business. Some time ago it received from the commission authority to make a stock issue of $3,000,000, and on April 27 it plans a meeting of its stockholders, called for the purpose of increasing its bonded debt from $15,000,000 to $75,000,000.

ROAD COMMISSION ORDERS.

Mr. and Mrs. George Miller Phelps ask authority to transfer a water system near Arcadia to William M. Bacon, Jr., who has bought the land on which the water plant is located.

M. O. Duncan authorized to transfer a half interest in an auto truck service operating between Los Angeles and Lancaster to Walter Kiehlhofer, who is to continue the service.

Monrovia Telephone Company authorized to sell the building housing its plant. The company proposes to acquire more suitable quarters.

BIG UTILITY ISSUE SOON.

Southern California Gas Company proposes to shortly increase its bonded indebtedness to $25,000,000, a meeting of stockholders for that purpose having been called for April 5.

To secure funds with which to reimburse its treasury for construction expenditures, and to make further betterments and improvements to its system, the company has applied to the Railroad Commission for authority to make a bond issue of $1,500,000.

CREDITS AND POETRY.

Business and pleasure do blend perfectly. Ask any one of the 300 members of the Los Angeles Credit Men's Association who attended the monthly dinner.

When John Steven McGroarty talks about St. Patrick and early California the seams and creases of the workaday world are all smoothed out, and only the melodies are left. We were taken to dine with Don Lugo, and to partake 'neath the soothing shelter of the missions the never-failing hospitality of the Franciscan padres. We traveled the trails of a hundred years ago, splendidly accoutered and

LATEST PRICES ON BUTTER AND EGGS.

LOS ANGELES, March 18. Produce Exchange closing prices: Butter, creamery extras, 40. Eggs, cases included, fresh extras, 30; case count, 28; pullets, 28. Cheese, California flats, 23@25.

SAN FRANCISCO, March 18.—Butter, extras, 30. Eggs, fresh extras, 31. Cheese, fancy flats, 24½.

NEW YORK, March 18.—Butter firm; creamery, higher than extras, 45@45½; creamery extras, 44½; firsts, 41@44. Eggs weak; firsts, 29@31; others unchanged. Cheese steady; State whole milk flats, fresh specials, 25½@26; others unchanged.

CHICAGO, March 18.—Butter higher; firsts, 44; standards, 40. Eggs lower; receipts, 24,592 cases; firsts, 27; ordinary firsts, 25@25½; at mark, cases included, 26@26½.

FINANCIAL.

OFFICE OF THE TIMES,
Los Angeles, March 19, 1921.

Bank clearings yesterday were $13,840,207.44, an increase of $82,856.65, as compared with corresponding day in 1920.

	1921.	1920.	1919.
Monday	$15,881,032.43	$12,009,000.68	$6,004,092.08
Tuesday	14,101,700.19	14,868,028.80	5,997,975.00
Wednesday	15,397,924.78	18,140,446.99	6,892,713.55
Thursday	15,357,370.00	15,729,411.65	5,867,028.19
Friday	13,840,207.44	13,760,840.79	5,595,254.07

LOCAL STOCK EXCHANGE.

[Following were the closing prices and sales, as posted yesterday at the Stock Exchange, ground floor, I. W. Hellman Building.]

BANK LIST.

	Bid.	Asked.
California Bank		$205.00
Citizens' National Bank	$285.00	310.00
Commercial National	200.00	205.00
Farmers' & Merchants' Nat.	285.00	310.00
First National	450.00	465.00
Guaranty Tr. & Sav.	255.00	
Merchants' National	100.00	105.00
Security Tr. & Sav. Bank	310.00	320.00
Union Bank & Trust Co.	130.00	135.00
U. S. National Bank	175.00	

BOND LIST.
(With Accrued Interest.)

	Bid.	Asked.
Associated Oil Co.	98	100
California Packing Co.	98	
Corona Power & W. Co.		100
Los Angeles Water Co.	90	
Edison 1st & Ref. 6s	93½	96½
Edison Elec. Co. old issue	90	
Home Telephone 5s	90	
Home Tel. Co. 1st Refg.	75½	76½
L. A. Gas & Elec. Co.	80	
L. A. Gas & Elec. Co. 1st Con. Mtge.	78	
L. A. Railway Co.	72	73½
Pacific Gas & Elec. Co.	82½	82¾
Pacific Electric Ry. Co.	67½	
Pacific L. & P. Co.		84½
Pacific L. & P. Co. 6s	80	
Pasadena Home T. & T. Co.		86
Pros. Transportation Co.	98½	
S. Monica Bay R. T. Co.	75	80
Union Oil Co.	83½	90
Union Transportation Co.	95	95½
U. S. Long Tr. & T. Co.	60	70

INDUSTRIAL LIST.

	Bid.	Asked.
California Delta Farms	$ 37.00	$ 42.00
California Packing com.	50.50	
Cons. Realty Co.	75.00	85.00
Globe Gr. & Mill pfd.	87.50	
Globe Gr. & Mill Co.	66.00	72.00
Goodyear T. & R. pfd.	80.00	81.00
Goodyear Textile Mills	48.00	50.00
Home Service Co. com.	30.00	32.00
Hutchinson Sugar P. Co.	20.00	21.00
L. A. Athletic Club	9.00	
L. A. Brewing Co.	90.00	
L. A. Gas & Elec. pfd.	84.00	85.00
L. A. Investment Co.	.75	.78
Occidental Life	125.00	
Pacific Mutual Life	480.00	
S. Joaquin L. & P. pfd.	70.00	
S. Joaquin L. & P. com.	10.00	15.00
S. Cal. Edison pfd.	100.00	105.00
S. Cal. Edison com.	91.75	92.50
Union Drug Co.	1.75	2.00
Title T. & T. Co.	222.00	
Union Sugar Co.	25.00	29.00

OIL LIST.

	Bid.	Asked.
Amalgamated Oil	$ 70.25	
American Crude Oil	14½	
Associated Oil	90.00	$ 90.25
Brookshire Oil	.60	
Central	1.10	
Consolidated Oil	19¼	
Fullerton Oil		5.25
Gas. Pet. pfd.	83.00	
Gas. Pet. com.	122.00	122.25
Jade Oil Co.	13½	14½
Lake View, No. 2	1.60	
Maxwell Oil Co.	.70	
Midway Northern	30½	.68
Nat. Diablo	1.00	
Nat. Pacific Oil Co.	12½	
New Penn. F. Co.		.45
Oriole Land Corp.	.50	.55
Palmer Union pfd.	.20	.22
Palmer Union com.	.02¾	.60
Premier Oil Co.	.25	.30
Republic Pet. Co.	32½	34½
Rose Marsh Co.	.90	1.00
Union	155.00	158.00
Union Oil of Delaware	19.87½	20.12½
United Oils	.20	.30
Victor Oil Co.	.27	.50
Wolf Creek Oil	90.00	140.00
White Star Oil Co.	.05	.10

MINING LIST.

	Bid.	Asked.
Ostman District—		
Arizona Tom Reed		.04
Big Jim	.03	.03½
Big Jim	.02	
Black Range	.02	.03
Boundary Cone	.01	.02
Gold Dust	.14	
Gold Ore	.04	.04½
Lexington Arizona Mining	.05	
Lucky Boy	.02	.03½
Nevada Mining	.02½	
Ostman United	.01	.01½
Rhonsdale	.02	
Telluride	10½	11½
Tom Reed	1.25½	1.27
Tonopah Belmont	2.00	2.17½
United Eastern	2.46½	
Other Districts—		
Bost. Gold Mining	.03	.06
Cons. Mines	.01	.01½
Hecla Mining	4.00	4.50
Mexican Tr.	10.00	
Ore Amigo	.01	.02
Richmond	.07	.12
Virginia Louise	.29	.31
Yellow Pine	.56	.60

SALES.

Morning session, 10 General Petroleum at 122.25; 10 do. at 122.12½; 2000 Gold Ora Mining at .04; 4 $1000 2nd Liberty Loan Conv. 4¼s, 1918, at 87½; 2 $500 do. at 87½; 2 $100 3rd Liberty Loan 4¼s, 1928, at 90½; 2 $500 do. at 90¾; 1 $100 do. at 90½; 1 $100 4th Liberty Loan 4¼s at 87½; 3 $500 do. at 87¾; 17 $1000 do. at 87¾; 14 $100 Victory Bonds at 97; 1 $500 Bond & Mtge. Guar. Co. 6s at 97½; 1 $1000 do. at 97¼; 100 Mascot Oil at 1.75; 100 do. at 1.74; 500 National Pacific Oil at .12½; 1500 Republic Pet. at .32½; 1000 United Oils at .20; 1000 United American at .25; 1000 Union Oil at 19.87½; 10 do. at 19.87½; 10 do. at 19.87½; 10 do. at 19.87½; 10 do. at 19.87½; 20 do. at 20.00; 10 do. at 20.00; 30 do. at 20.00; 10 do. at 20.00.

Afternoon session, 1 $1000 2nd Liberty Loan Conv. 4¼s, 1918, at 87½; 12 $1000 3rd Liberty Loan 4¼s, 1918, at 90¾; 4 $1000 Victory Bonds at 97¾; 4 $1000 do. at 97¾; 2000 L. A. Investment at 77½; 2000 do. at .77; 500 Republic Pet. at .32½; 50 Bull Drug at 2.00; 2000 United American at .25.

Afternoon session; 1000 American Crude Oil at .15; 500 Big Jim Cons Mining at .03; 50 Cal. Delta Farms at 37.00; 2000 Gold Ora Mining at .04; 1000 do. at .04; 1000 Gold Dust at .13; 10 Kern-Trevis Oil at 25.00; 10 Los Angeles at 32.50; 10,000 Jade Oil, 5, 30, at 13½; 1 $500 1st Liberty Loan 3½s, 1917, at 90¾; 1 $50 1st Liberty Loan Conv. 4¼s, 1918, at 87½; 1 $1000 2nd Liberty Loan Conv. 4¼s, 1918, at 87½; 1 $500 do. at 88½; 1 $1000 do. at 90¾; 2 $500 3rd Liberty Loan 4¼s, 1918, at 90½; 2 $100 do. at 90½; 10 $1000 do. at 90¾; 4 $100 4th Liberty Loan 4¼s at 87½; 1 $50 do. at 87½; 15 $1000 do. at 87½; 9 $100 Victory Bonds at 97; 2 $50 do. at 97; 1 $500 do. at 97½; 100 Mascot Oil at 1.75; 200 Mt. Diablo at 1.50; 300 do. at 1.49; 100 do. at 1.50; 200 do. at 1.50; 200 do. at 1.50; 200 do. at 1.50; 14 S. Cal. Edison com. at 92.00; 100 Tom Reed at 1.27; 100 do. at 1.25; 200 do. United American at .26; 200 do. at .26; 200 United Eastern at 2.47; 200 do. at 2.47; 100 do. at 2.47; 100 do. at 2.47; 200 do. at 2.47; 20 Inter Oil of Delaware at 20.00; 20 do. at 20.00; 10 do. at 20.00; 100 do. at 20.00; 5 do. at 20.00; 10 do. at 20.00; 25 do. at 20.00; 20 do. at 20.00; 50 do. at 20.00; 25 do. at 20.00; 10 do. at 20.00; 10 do. at 20.00; 1000 Union Oil of Delaware at 20.00.

Dull Forenoon Session Without Much Trading.

[EXCLUSIVE DISPATCH.]

NEW YORK, March 18.—After a dull forenoon session with featureless trading and narrow fluctuations the market weakened in the late afternoon upon the development of renewed southern selling. This looked to be partly in the way of liquidation of recent speculative purchases and partly as hedges against holdings of spot cotton, as both the foreign demand and that from American spinners continues insufficient to absorb the daily offerings of the actual cotton from the interior at the current quotations.

The maximum decline in prices from today's closing quotations by 2:30 o'clock was about 20 points with May contracts then selling at 11.50, July 12.05, and October of the next crop, 12.55.

	Open.	High.	Low.	Close.	Previous close.
March	11.25	11.40	11.25	11.35	11.35
May	11.50	11.55	11.39	11.46	11.41
July	12.00	12.05	12.02	12.12	12.25
October	12.75	12.77	12.53	12.60	12.70
December	12.96	12.98	12.81	12.86	12.97
January	12.98	13.00	12.90	12.90	13.02
Spot				11.45	11.60
New Orleans—					
March	11.12	11.12	10.88	10.88	11.12
May	11.38	11.47	11.20	11.20	11.38
July	11.84	11.90	11.62	11.62	11.86
October	12.27	12.27	12.06	12.24	12.22

COMMERCIAL BULLETIN COMMENTS ON WOOL.

[BY A. P. NIGHT WIRE.]

BOSTON, March 18.—The Commercial Bulletin tomorrow will say:

The demand for wool this week has been within rather narrow limits and interest centered more especially on the situation in Washington than on the textile situation itself. There is some demand for woolen goods reported in the New York market and this demand is being reflected to a moderate extent in the market here on scoured wools, both fine and medium. There is a little demand also for fine and fine medium staple wools and something is done now and again in medium grades, but prices show no improvement; if anything, they are still in buyers' favor.

The foreign markets have been generally dull and prices are on the easy side. Some further buying for America is reported from the foreign markets. The earlier shear Arizona wools have been shipped forward on consignment again this year, although no large weight is shown.

Quotations—Scoured basis:

California—Northern, 75; middle counties, 70; southern, 55.

Mohairs—Best combing, 28@30; best carding, 26@28.

PRODUCE MARKET WEAK AND DEMAND SLUGGISH.

RHUBARB SLUMPS 75 CENTS PER CRATE; OTHER LINES ARE SLIGHTLY LOWER.

Demand and movement were dull on the local produce market yesterday, and the offerings from the country were absorbed slowly by the trade. Arrivals were moderate, however, and the leading lines held firm at the level of the preceding day. Heavy arrivals of rhubarb caused the market to drop sharply for this commodity, which showed a decline of 75 cents per box, prices ranging from $1.50 to $1.75. Asparagus also declined, Imperial Valley and northern stock bringing from 30 to 35 cents per pound, while the best local stock was in good demand at 25 to 30 cents. Peas again dropped slightly, best offerings selling around 10 to 11 cents per pound, while some of the poorer grades were down to 8 cents.

There was practically no movement of potatoes yesterday in the carlot market. Buyers, it is reported, are well stocked, and most of them are holding off in anticipation of lower prices. The California stock continues to be of poor quality, and prices show a wide range. One car of Make Tomasta was sold at $2 per hundred, the quality being fancy, but some of the poorer offerings are selling at lower prices.

The movement of cauliflower yesterday from Southern California amounted to only four carloads. Cash sales were too few to be reliable as a guide. Imperial Valley lettuce shipments to the eastern markets totaled only 34 cars, the market for this commodity at receiving points is still firm, however, and the large sizes are bringing from $3 to $2.25 per crate. Letters from the Los Angeles section is nearly headed on account of the hot weather and the recent rains. The present shipment of lettuce from Imperial is expected to show an increase in the near future.

DAILY MARKET REPORT.

These are the latest prices obtained yesterday by Los Angeles wholesalers from their sales to retailers, peddlers, hotels, restaurants, cafeterias, etc., as compiled by the United States Bureau of Markets. Terms—Cash on the walk:

APPLES—Supplies liberal, movement moderate, market steady. California: Bushel boxes, Newtowns, fancy, 2.00@2.75; Bones, fancy, 2.75@3.25. Idahos and Utahs: Loose Jonathans, Bones and Arkansas Blacks, best mostly, 6@7 per lb. Oregons and Washingtons: Bushel boxes, extra fancy Winesaps and Staymans, large sizes, 2.00@2.25; small, per lb 2@3.

ARTICHOKES—Arrivals past 24 hours, 86 crates by express, 1 by freight; supplies liberal, market steady, 75@1.50 per dozen; mostly 1.00@1.25.

ASPARAGUS—Arrivals past 24 hours, 142 crates by express, 1 by freight; supplies liberal, market weaker, Imperial Valley and northern, 20@25 per lb. Local, 25@30 per lb., according to quality.

BEETS—Supplies liberal, market steady. Per dozen bunches, 30@40; per sack, 1.75@2.00.

CABBAGE—Supplies heavy, market dull. Per field crate, best, 75@85; poorer, 50.

CARROTS—Supplies liberal, market steady. Per dozen bunches, 30@40; per sack, 1.50@1.75.

CAULIFLOWER—Supplies moderate, market steady, quality poor to ordinary. Per field crate, 2.00@2.50; poorer low as 1.00; few best high as 3.00.

CELERY—Supplies liberal, market steady. Per field crate, best, 2.50@3.00; poorer, 1.50@3.00.

CUCUMBERS—Supplies light, market firm. Hothouse, best, 2.00@2.50 per dozen.

GARLIC—Supplies liberal, market steady. Wide range in quality and condition. Best, mostly 12@14 per lb.; poorer, 6@10 per lb.

GRAPEFRUIT—Supplies liberal, market firm on good stock. Local, per box, market (sack, 2.00@2.25; special packed brands, 2.50@3.00. Imperial Valley, large sizes, 4.50@5.25; small sizes, 3.50@4.50.

LEMONS—Supplies heavy, market dull, with range in prices. Local packed box, 1.50@2.25; few high as 3.00; loose, 75@1.00 per box; pool 1.00@1.75.

LETTUCE—Supplies heavy, market dull. Local, field crates, 30@1.00; best, mostly, 75@1.00.

ONION—Supplies liberal, market dull. Yellows: White Globes, cold storage stock, 1.00@1.25; Imperial, mostly 2.00 per crate, sacked.

ORANGES—Supplies heavy, market dull. Navels, market jack, large sizes, 2.75@3.25; small, few as 1.75; special brands, small sizes, 3.50@4.00; large sizes, 4.25@4.50; packing-house culls, 2.25@3.25 per box; large sizes, 1.00.

PEAS—Arrivals past 24 hours, 491 sacks by express. Supplies liberal, market slightly weaker. Imperial Valley, quality good, 10@11; poorer, low as 8 per pound. Southern sales, 9@10 per lb. Local best, 9@10 per lb.

POTATOES—Arrivals past 24 hours, 1 car Colorado and 3 Idaho; 4 cars diverted; total of 26 unbroken California, and 21 unbroken and 1 broken Idaho, on team track and S. P. R.R. Supplies liberal, market dull. Stockton, Burbanks, fancy quality poor, 1.75@1.85; best, 2.00@2.25; few high as 2.50. Sacramento Burbanks, fancy, 2.00@2.25.

RADISHES—Supplies liberal, mostly 15@17½ per dozen bunches.

SPINACH—Supplies increasing, market weak. Crimson Winter, best, 1.50@1.75.

SPINACH—Supplies heavy, market dull. 15@20 per box on local.

SQUASH—Arrivals past 24 hours, 66 crates by express. Supplies liberal, market steady. Summer squash, 2.75@3.00 per box. Hubbard, 2.00.

SWEET POTATOES—Supplies moderate, market steady. Better grades mostly 2.00@2.25 per lug; Arkansas and Texas, 75@85 per lb.

TANGERINES—Supplies liberal, market steady. Best, 2.00@2.50; few as high as 3.00 per box.

TOMATOES—Supplies liberal. Mexicans, per lug, original bset mostly, 3.00; repack lug, 2.50@2.75; much poor stock at wide range of prices.

TURNIPS—Supplies heavy, market dull. Per dozen bunches, 30@35; sack, 90@1.10.

POULTRY PRICE PAID PRODUCERS.

Hens, 5 lbs. and under, per lb. $ .23
Hens, over 5 lbs. and up to 6½ lbs. each, per lb. .23
Hens, 6½ lbs. and up each, per lb. .23
Broilers, colored, 2 lbs. and up each, per lb. .33
Broilers, white, 2 lbs. and up each, per lb. .33
Broilers, 1¼ lbs. up each, per lb. .25
Fryers, 3 lbs. up each, per lb. .33
Roasters, soft bone, over 3 lbs. and up, per lb. .33
Capons, per lb. .32@.35
Old cocks, per lb. .16
Old roosters, per lb. .16
Ducklings, white, 3½ lbs. and up, per lb. .25
Ducklings, other than Pekins, 3½ lbs. and up, per lb. .25
Old ducks, 3½ lbs. and up each, per lb. .25
Geese, per lb. .20
Young tom turkeys, 12 lbs. and up each, per lb. .30
Young hen turkeys, dressed, 12 lbs. and up each, per lb. .30
Young tom turkeys, dressed, 12 lbs. and up each, per lb. .30
Hen turkeys, 8 lbs. and up each, per lb. .30
Tom turkeys, dressed, 7 lbs. and up each, per lb. .30
Old tom turkeys, per lb. .25
Old tom turkeys, dressed, per lb. .25
Squabs, 1 lb. per doz. and under, per lb. .40
Squabs, over 1 lb. and up per doz., per lb. .40
Belgian hare, 5 to 6½ lbs. each, per lb. .15
Belgian hare, 3½ to 5 lbs. .15
Belgian hare, old .10

CHICAGO EXCHANGE: PRICE, RANGE, SALES.

[EXCLUSIVE DISPATCH.]

CHICAGO, March 18.—Price, range and sales of the Chicago Stock Exchange today:

Sales.	Stocks—	High.	Low.	Close.	Previous close.
50	Armour pfd	91	90¾	91	91
50	Armour Leather	12¾	12¾	12¾	12¾
1,500	Beaverboard	28	26	27	25
200	Cent. Leather	30¾			
	pfd	69¾	69	69¾	69
100	Corn. Edison	105	105	105	105½
450	Cont'l Motors	6¾	6¾	6¾	6¾
1,015	Hupp Motors	15	14	14¾	14¾
	Indiana Pipe	45	45	45	45
65	Midwest Ut. pfd	80	80	80	80
125	Mitchell Motors	17¾	17	17¾	17
210	Mont. Ward	17¾	17	17¾	18¾
180	Nat'l Leather	8¾	8¾	8¾	8¾
100	Nat'l Sugar	36	36	36	36
220	People's Gas	42	41¾	42	40¾
20	Pub. Ser. pfd	87	87	87	87
1,110	Punta Alegre Sug.	15¾	15¼	15¾	15½
20	Public Ser. pfd	83	83	83	83
70	Quaker Oats pfd	87½	87½	87½	87½
200	Sears-Roebuck	17½	16	17	16½
150	Shaw, W.	43	43	43	42
225	Swift & Co.	101½	101	101	101
40	Swift Int'l	20¾	20¾	20¾	20¾
100	Thompson, J. R.	60¾	60¾	60¾	60¾
190	Tractor Corp. A	18¾	18¾	18¾	18¾
3,800	Union Carbide	52¾	52¼	52¾	52¼
3,225	Unit'd Iron Works	13¾	13¼	13¾	13¼
25	West Knitting	9¾	9¾	9¾	9¾
5	Wrigley	70	70	70	70
154	Yellow Cab	85½	85	85½	84

THE HIDE MARKET; MILWAUKEE PRICES.

[EXCLUSIVE DISPATCH.]

MILWAUKEE, March 18.—Hides: Calf, green, 10; cured, 11; kips, green, 9; cured, 7; cows, green, 6½; cured, 8; bull, green, cured, 5; deacons, each, 40; slunk, each, 25; horse, No. 1, each, 2.50; No. 2, 1.50; pelts, each, 1@3.50.

LOS ANGELES HIDES.

Quotations furnished by California Hide Corporation for stock delivered to their warehouse at 1900 Santa Fe Avenue. Receipts from the interior for twenty-four hours ended at 10 a.m. yesterday were: 37 hides, 27 pelts, 400 lbs. tallow, 81 lbs. wool.

Green and green salted hides—No. 1 heavy hides, 50 lbs. and up, 4¾ per lb.; No. 1 light hides, 25 to 50 lbs., 4 per lb.; No. 1 kips, 15 to 25 lbs., 6 per lb.; No. 1 calf skins, under 15 lbs., 8 per lb.; No. 1 dunks, 2.50@3.50 each; No. 1 bull hides, 3½ per lb.; No. 1 horse hides, over 50 lbs., 2.00 each; No. 1 do., 40 to 50 lbs., 1.50 each; No. 1 do., 20 to 40 lbs., 1.00 each; pounds and glues, half price; No. 1 grubby hides and skins, ¼ less; No. 2 hides and skins, 2 less; glue hides and skins, half price.

Dry flint hides—No. 1 hides, 10 lbs. and up, 9 per lb.; No. 1 kips, 7 to 15 lbs., 10 per lb.; No. 1 calf skins, under 7 lbs., 11 per lb.; No. 1 hides and skins, 2 less; glue hides and skins, half price.

Pelts—Large, long wool, 45@75 each; medium, 22@45 each; short wool and shearlings, 10@25 each.

Goat skins—No. 1 common, 10@20 each; No. 2, 6@10 each; badly damaged and small kids, worthless.

Tallow—No. 1 whits and hard, 4½ per lb. No. 2, 3 per lb.; No. 3, dark and greasy, 1@2 per lb.

Wool—According to quality and condition, 5 per lb. and up.

MADE ASSISTANT MANAGER.

The appointment of V. A. Nyman as assistant manager of the Glendale-avenue branch of the Los Angeles Trust and Savings Bank was announced yesterday by Jay Spence, vice-president and cashier.

The Pendulum Sw

Action and reaction are equal, and in opposite directions. Th is just as true in the price of money as in any other depart of the activities of nature or of men.

SOME of the strongest business houses in the United States have been paying seemingly exorbitant rates of interest for money in the past few years. Even though the need was for thoroughly legitimate uses—needed expansions to increase production—yet seven or eight per cent interest has been required to float the finest kind of thoroughly secured loans.

This condition cannot possibly continue indefinitely. Already the pendulum is beginning to swing back. Money is cheaper;

ulum Swings

d, and in opposite directions. This money as in any other department of men.

but rates on first grade securities will improve be less than now.

If you recognize the truth of the foregoing is the logical deduction? It is to invest your surplus now, while you can get from 6% to 8% per cent income on a sound secured basis—not wait until adjustments bring down the income rates on first grade securities somewhere tween four and six per cent.

We invite you to consult with us. You will be under no obligation whatever—our advice service are freely at your disposal. Or ask and literature will be mailed you upon written or telephone request.

nciples of Safe Investment," will prove an tors. One entire section is devoted to definiand phrases—most valuable and informative

TTER & CO.

PAL AND CORPORATION BONDS

Phone Broadway 327
LOS ANGELES

LYWOOD Blvd. 624 First National Bank Bldg. SAN DIEGO
EW YORK OAKLAND PORTLAND

PHONE OR CALL FOR INFORMATION CONCERNING

IO POWER CO. 1ST & REF. 7s, 1951
OMA GAS & ELECTRIC CO., 7½s, 1941
J. C. PENNY 7% PREFERRED
STATE OF SAN PAULO 8s, 1936
S. S. KRESGE CO. 7s, 1922-1926

rill, Lynch & Company
NEW YORK, CHICAGO, DETROIT STOCK EXCHANGE
INVESTMENT SECURITIES
S BUILDING PHONE

ME MORE 1920
ndard Oil Statements just published:

	Common Capital	Surplus	Dividends
A	$ 1,000,000	$ 3,150,000	$ 60
	25,000,000	84,654,591	1,500
	118,000,000	222,883,700	7,080
OIL	100,000	113,615	6

in regard to any of the Standard Oil Securities on request.

ONSON AND COMPANY
W. Hellman Bldg., Los Angeles
5780. March 19, 21

Monthly Payment Plan

for buying high-grade securities, either stocks or bonds with full protection to the purchaser.

advised Investors to contemplate the purchase of securities, and call attention to the present attractive level of prices of many stocks.

suggestions and booklet forwarded upon request.

AYMOND & CO.
Investment Securities
Title Insurance Bldg.
Telephone Sutter
Colorado 6500-6501. PASADENA, CAL.

A. H. CRARY & CO.
MEMBERS CHICAGO BOARD OF TRADE
Stocks, Bonds, Grain, Cotton
DIRECT PRIVATE LEASED WIRE.
W. 4th St., Los Angeles Main 7
139 WEST FIRST ST., LONG BEACH.

housing and Distribution

rights issued on all classes of non-perishable merchandise
ASK YOUR BANKER.
TERMINAL WAREHOUSE CO.

ment Andrews & Co.
ities 216 GROSER BLDG.
Branches Throughout the U. S.

UNTER-DULIN & CO.
NVESTMENT SECURITIES
n Diego, Van Nuys Bldg., Los Angeles, Pasadena

taats Co. Dealers in Government, Municipal and Corporation BONDS
TE COMMISSION ORDERS IN LISTED SECURITIES
Los Angeles, 640 So. Spring St. 18015.

HOLDING COMPANY
Hibernian Building, Los Angeles

HENS & COMPANY
T SECURITIES—521 South Spring Street

ENS, PAGE & STERLING
STOCKS AND BONDS
James R. Page 610 Van Nuys Bldg.
Phone 3076.

T MORTGAGE SECURITIES
& CO. We deal in First Mortgage
Bldg. curities only. Our present offerings
2412 are yielding as high as 8 per cent

z Goodwin Investment Securities
Title Insurance Bldg.
Telephone Sutter

OULTON AND COMPANY
ialize in Government and Municipal Bonds
is equipped to buy and sell all Liberty and Victory issues
rance Building. Telephone 60277; Main 8th.

XCHANGE.
T WIRE.]
— Prices nominally declining. Sales, 20 lots; sterling, demand, 3.72; cables, 3.79.
27; cables, 3.79.
ceipts, 24.14.
es, 4.65; cables, 4.69.
ceipts, 1.60.
-ds, ninety days and demand, 3.72; ruling rate, 7; last loan, 6.
IN MARKET.
T WIRE.]
rket; spot, easy; No. 2 hard winter, 1.77½ c.i.f. Gulf; nominal durum, 1.62½ nominal.
yellow, 85¼; No. 2 red, 84¾ c.i.f. New York; No. 2 hard winter, 89½.

SUGAR QUOTATIONS
[BY A. P. NIGHT WIRE.]
NEW YORK, March 18.—Raws steady, fair refining, 6.27; Refined, firm; granulated, 7.25.
SAN FRANCISCO, March 18.—Sugar firm; refined cane sugar at the wharf, 7.75; beets, 8.22 to 8.50; Today, the market is firm.

DENVER METAL MARKET
[EXCLUSIVE DISPATCH.]
DENVER, March 18.—Silver, 67c; lead, 3.75 per pound. Zinc ore, 15 per cent zinc concentrates, 19 per cent lead, 19 per ton.

NEW YORK METAL MARKET
[BY A. P. NIGHT WIRE.]
NEW YORK, March 18.—Copper quiet; electrolytic, spot and nearby, 12½@12¾; futures, 12½@13; casting, 12½@12¾. Tin firmer; spot and nearby, 29.50@29.75; futures, 29.50@29.75. Lead quiet; spot, New York, 4.25; East St. Louis, 4.10@4.15; futures, 4.10@4.15. Antimony, spot, 6.50@6.75. Zinc dull; spot, East St. Louis, 4.25@4.30; futures, 4.25@4.30.

E MAP
AND ABOUT ALL
STON BEACH

	.50
	Mkt.
	1.00
	.30
	1.50
	Mkt.
	1.00
	Mkt.
	.30
	1.50
	1.00
	.10

RAL LOANS
st Banks of merit.
ffering orders solicited.
ention to mail orders.
RNALD & CO.
Bond Brokers
Security Bank Bldg.
Los Angeles.

Will Sell

	Bid
TON CENTRAL	.$ .20
TAXI	8.00
INTERBELLO	.51
	.75
	.58
	.75
	.50
	.30
ERICA	1.00
	.78
TON-DUMAS	Bid
	.30

ER & CO.
Bond Brokers
634 Spring St. Street
U. S. Savings Acc.

Cooper-Henderson
., Consolidated

ty to Loan
on
ks and Bonds
KENNEDY & CO

Securities Company
TON DUMAS
TON CENTRAL
TROJAN OIL
6th and Broadway
Phone 2028 and 12052

FOR SALE
Harrington-Dumas
Bldg.

GLOBE PET.
14c

L. WILLARD & CO.
Bldg. 639 S. Spring St. 18015.

LOOK—BUY
BARREL HEIGHTS
LOWEST PRICES.
ments down, or for cash, to suit. Buy by mail, or call. Ask for Mr. Holdings. Take Pacific Electric Road to Barrel Heights. Office on property. Open Sundays. Phone 60488, 60874.

ATTY OIL AND
LOPMENT CO.
California Bldg.
0034, Los Angeles

OTICE
of all notice solicited.
C. Throop Co.
Bldg. Main 8134.

Foreign Bonds
and Currency
LARGE PROFITS.
ALI & VESELICH
Bond and Savings Bldg.
SOLD QUOTED
ROSFIELD UNITED
ARRINGTON-DUMAS
Cash or Terms
E. WOOLLEY & CO.
Bldg. 111 W. Hellman Bldg.

NEW YORK STOCK EXCHANGE

[BY A. P. NIGHT WIRE.]

NEW YORK, March 18.—For the most part, today's stock market repeated its uncertain and confusing course of the previous session. A number of leaders scored variable gains, while other issues of equal or lesser prominence suffered from further selling pressure.

Oils, steels, equipments and food and leather specialties were higher at their best by one to four points, but top prices were slightly impaired in the realizing movement at the end. Tobaccos, motors and rails were inclined to react, together with a few specialties, of which Columbia Graphophone preferred was again a striking example. Sales amounted to 800,000 shares.

The net result offered no obvious indications of any material change of speculative sentiment, other than those based on technical considerations or motives of temporary expediency. In connection with the partial recovery of Atlantic Gulf it was rumored that the company had succeeded in its efforts to obtain financial assistance.

Another large decrease in steel structural orders, further indefinite suspension of textile operations in the South and the opposition of the United Mine Workers toward wage reductions added to the disturbed industrial situation.

Supplies of money for day to day use was plentiful, effecting a decline for call money to 5 per cent on the open market, but the lowest quotation on the exchange was 6 per cent.

The foreign exchange market was featureless as to London and Paris quotations, but every other important European center was inclined to strengthen, especially Italy and the Scandinavian capitals.

Activity and firmness ruled in the bond market, although the Liberty group eased moderately from their early best figure. Total sales, par value, $10,175,000.

STOCK QUOTATIONS IN NEW YORK CITY.

[Furnished by Logan & Bryan, Members New York and Boston Stock Exchanges, 420 South Spring street, Los Angeles.]

NEW YORK, March 18.—Following are the closing prices, sales, and high and low quotations today:

Sales.	Stocks.	High.	Low.	Close.
1,000	Ajax Tire	12	12	12
600	Alaska	1¼	1¼	1¼
200	Alaska Juneau			2
72,000	Atlantic Gulf & W. I.	30½	29¾	30¼
500	Do. pfd	57½	56¾	56¾
4,400	Allis Chalmers	25¾	25	25¼
200	Allis Chalmers pfd	82	82	82
200	Alloy Steel	32	32	32
200	Am. Agr. Chemical	69¾	67½	68
1,200	Am. Beet Sugar	23	21¾	22
12,200	Am. Car & Fdy. Co	122½	120	120½
2,500	Am. Can Co	29¾	29¼	29¼
100	Am. Can Co. pfd			84
400	Am. Drug Syndicate	6¾	6¾	6¾
600	Am. Hide & Leather	9½	9	9
1,800	Am. Hide & L. pfd	45½	44½	44½
200	Am. Ice Sec. certs	32	32	32
100	Am. Ice Sec. pfd	62½	62½	62½
1,600	Am. Int'l Corp	42¾	41¾	42
600	Am. Linseed	47	46	46½
700	Am. Locomotive	86¾	86¼	86¼
2,500	Am. Safety Razor	41¾	41¼	41¼
1,200	Am. Sm. & Ref. Co	73¾	73	73¼
100	Am. Steel Fdy. com	29	29	29
2,000	Am. Sugar	107¾	106¾	107
3,000	Am. Sumatra Tobacco	30	29¾	29¾
3,000	Am. Tel. & Tel. Co	100½	99¾	100
2,000	Am. Tobacco Co	115	113½	114
1,400	Do. pfd	97	97	97
400	Am. Woolen	97	97	97
300	Am. Zinc & Lead	9	9	9
500	Associated Dry Goods	45¾	45¼	45¼
1,700	Allied Chemical	49½	48¾	49
2,900	Anaconda	38½	37¾	38
1,400	A., T. & Santa Fe	91	90¼	90¾
13,400	Baldwin Locomotive	104¾	103¼	103¾
2,200	Baltimore & Ohio	39	38¼	38¾
100	Batt. & Ohio pfd	50	50	50
1,400	Bethlehem Motors	13¾	13¼	13¼
4,400	Bethlehem Steel "B"	67¾	66¾	66¾
100	Both. Steel pfd 8s			104½
1,000	Booth Fisheries	5½	5½	5½
800	Booth Magneto	6¾	6¾	6¾
55,200	General Asphalt	50½	48¾	49
100	Burns Bros.	60	60	60
300	Butte & Superior Cop.	12¾	12¾	12¾
200	Butte Copper & Zinc	14	13¾	13¾
700	Caddo Oil	14¾	13¾	14
100	California Packers	82¾	82¾	82¾
2,000	Cal. Petroleum Co	42¾	41¾	41¾
4,800	Canadian Pacific	113¾	111¾	112
6,200	Central Leather	120	118¾	119
100	Central Leather pfd	86	86	86
600	Cerro de Pasco	29¾	29¼	29¼
29,100	Chandler Motors	69¾	67¾	68
2,400	Chesapeake & Ohio	54¾	53¾	53¾
3,400	Chile Copper	13¾	13¼	13¼
700	Chino Copper	20¾	20¼	20¼
100	C. & G. W.	3¾	3¾	3¾
1,600	C. & G. W. pfd	16¾	16¾	16¾
4,900	C. & N. W.	89¾	88¾	89
3,900	C. M. & St. Paul	34¾	33¾	33¾
11,000	C. M. & St. Paul pfd	50¾	49¾	50
800	Coca Cola	32¾	32¾	32¾
200	Colorado Southern	30¾	30¾	30¾
700	Columbia Gas	50¾	49¾	50
17,500	Columbia Graphophone	6¾	6¾	6¾
600	Do. 1st pfd	38	38	38
500	Cons. Inter. Calfahan	82	81	81½
200	Consolidated Gas	87	87	87
100	Consolidated Cigars	46	45½	45½
1,100	Cont'l Candy	14¾	14¼	14¼
1,000	Cont'l Can com	60	59¾	59¾
800	Cons. Textile Corp	12¾	12¾	12¾
6,400	Corn Products	118¾	116¾	117
1,100	Crex Carpet	19¾	19¾	19¾
13,000	Crucible Steel com	73¾	71¾	72
300	Cuba Cane Sugar	24¾	24¾	24¾
1,000	Cuba Cane Sugar pfd	69¾	69¾	69¾
2,500	Cuban Am. Sugar	28¾	27¾	28¼
200	Denver Mines	1¾	1¾	1¾
300	D. & R. G.	17¾	17¾	17¾
1,200	D. & R. G. pfd	45¾	45¾	45¾
1,500	Endicott Johnson	50¾	50¾	50¾
200	Erie	13¾	13¾	13¾
200	Erie 1st pfd	28¾	28¾	28¾
3,100	Famous Players	83¾	82¾	83
100	Famous Players pfd	82¾	82¾	82¾
100	Fisher Bodies	84	84	84
800	Fisk Tire & Rubber	14¾	14¼	14¼
200	Freeport Texas			24
1,000	Gaston, Williams	13¾	13¾	13¾
100	General Cigars	61¾	61¾	61¾
1,700	General Electric	129¾	128¾	129
11,400	General Motors com	13¾	12¾	13¼
12,600	Goodrich Rubber Co	74¾	73¾	74
100	Goodrich Rubber pfd	101	101	101
1,600	Great Northern pfd	74	72	72
100	Gen. No. Ore Ctfs	19¾	19¾	19¾
1,800	Hendee Motors	6¾	6¾	6¾
1,000	Am. Radiator	19¾	19¼	19¼
12,200	Hupp Motors	15¾	14¾	14¾
1,100	Houston Oil	65¾	64¾	64¾
100	Illinois Central	92	92	92
1,800	Inspiration Copper Co.	32¾	32¼	32¼
1,800	Industrial Alcohol	68¾	68	68¾
100	Int'l Harvester com	91	91	91
100	Int'l Agricultural	9	9	9
800	Int'l Nickel	14¾	14¼	14¼
1,000	Int'l Mercantile Marine	10¾	10¾	10¾
1,000	Int'l Paper	55¾	54¾	54¾
1,300	Inter-Met. Cons. Co.	15¾	15	15¾
100	Inter-Met. Cons. Co. pfd	45	45	45
400	Int'l Marine com	13¾	13¾	13¾
1,000	Int'l Marine pfd	67¾	67¾	67¾
12,000	Island Oil	13¾	13¾	13¾
1,000	Invincible Oil	10	10	10
100	Jewell Tea	104½	104½	104½
3,100	K. C. Southern	22¾	22¼	22¼
700	Kennecott Copper	18	17¾	18
6,200	Kelly Springfield com	48¾	47¾	48
2,100	Keystone Tire Co.	15¾	14¾	15¾
200	Kan. City Sou. com	42¾	42	42¾
100	Lehigh Valley	49	49	49
800	Lippitt & Myers	146¼	146	145
1,300	Loft Candy	10¾	10¾	10¾
100	Lorillard Tobacco Co.	147¼	147	145½
900	Loews Inc.	15¾	14¾	15
300	Maxwell Motors			74¾
300	May Dept. Stores com	77	77	78¼
100	May Dept. Stores pfd			104
200	Mont. Ward com	17¼	16¾	17¼
46,400	Mex. Petroleum Co	159¾	149¾	149¾
100	Miami Copper Co	19¾	19¾	19¾
4,800	Middle States Oil	12¾	12¾	12¾
2,700	Midvale Steel	30¾	30¼	30¼
200	M., K. & Texas	7	7	7
100	Montana Power com	85¾	85¾	85¾
400	Missouri Pacific pfd	20¾	20¾	20¾
2,200	Nassau Copper	15¾	15	15
200	Superior Oil	85	85	85
100	Nat'l Conduit & Ca			104
100	National Lead	77	77	77¼
600	National Biscuit	108¾	108¾	108¾
100	National Enamel	60	60	60¼
100	Nevada Con.	19¾	19¾	19¾
4,500	N. Y. Central	76¾	75¾	76
10,500	N. Y., N. H. & H.	16¾	15¾	15¾
100	N. Y. Dist. Tel.			90
100	Norfolk & Western	98	98	98
4,400	Northern Pacific	78	77¾	78
100	Ohio Cities Gas	29¾	29¾	29¾
100	Oklahoma Producers	34	34	34
100	Ontario Silver			1¾
1,700	Pan-American com	77¾	76¾	77¾
1,200	Pan-American Petroleum	47¾	47¾	47¾
14,200	Pacific Oil	39¾	38¾	39
1,600	Pacific Gas & Electric	47¾	46¾	47¾
1,100	Pacific Tel. & Tel.	24¾	24¾	24¾
13,200	Penn. R. R. Co.	39¾	39¾	39¾
1,600	People's Gas	57¾	57¾	57¾
100	Pressed Steel Car	83¾	83¾	83¾
100	Philadelphia Co.	50	50	50
16,300	Pierce-Arrow com	20¾	19¾	19¾
12,700	Pierce Oil com	23¾	23¾	23¾
100	Pierce Oil pfd	97	97	97
400	Pittsburg Coal	69¾	69¾	69¾
200	Pitts. & Steel Car	70	70	70
200	Pullman	104	104	104½
100	Pure Oil	30¾	30¾	30¾
200	Ry. Consolidated	19¾	19¾	19¾
100	Ry. Steel Spring Co.	62	62	62
12,700	Reading	77¾	76¾	77
500	Reading 1st pfd	87	87	87
100	Reading 2d pfd	83	83	83
200	Remington Typewriter	8¾	8¾	8¾
3,000	Republic I. & S.	68¾	67¾	68
100	Republic I. & S. pfd	98	98	98
200	Rock Island	14	14	14
100	Rock Island 7th pfd	63	63	63
5,200	Royal Dutch, N. Y.	58¾	57¾	58
800	Saxon Motors	3¾	3¾	3¾
100	Scaboard Air Line	13¾	13¾	13¾
100	Sears-Roebuck Co.	98¾	98¾	98¾
8,000	Sinclair Oil	27¾	27¾	27¾
100	Southern Pacific	84¾	84¾	84¾
200	Standard Oil N. J.	107¾	107¾	107¾
100	Stewart-Warner	39¾	39¾	39¾
2,300	Southern Pacific	84¾	84¾	84¾
28,000	Southern Ry. com	23¾	23¾	23¾
100	Studebaker com	92	92	92
100	Studebaker pfd			97
8,000	Texas Co.	41¾	41¾	41¾
1,100	Texas Pacific	21¾	21¾	21¾
1,100	Tex. & Pac. C. & O.	39¾	39¾	39¾
27,100	Tobacco Products	84¾	84¾	84¾
1,100	Transcontinental Oil	9¾	9¾	9¾
1,700	Transue-Williams	41¾	41¾	41¾
600	Union Oil of Delaware	29¾	29¾	29¾
100	Union Pacific	117¾	116¾	117
100	Union Pacific pfd			84½
2,900	Utah Copper	61¾	61¾	61¾
1,100	United Drug	89¾	89¾	89¾
8,300	United Fruit Products	27¾	27¾	27¾
1,000	United Fruit	109¾	109¾	109¾
3,000	United Retail Stores	60¾	59¾	59¾
1,000	United R. R. of P.	10¾	10¾	10¾
100	U. S. Cast Iron Pipe	17¾	17¾	17¾
100	Do. pfd	74	74	74
1,000	U. S. Ind. Alcohol Co.	46	45¾	45¾
13,200	U. S. Rubber	73¾	72¾	73
20,100	U. S. Steel Corp.	91¾	90¾	91¼
1,000	U. S. Steel Corp. pfd.	110	110	110
12,900	Vacuum (Stan)	29¾	29¾	29¾
400	Virginia	4¾	4¾	4¾
1,400	Wabash	4¾	4¾	4¾
100	Wabash A	12¾	12¾	12¾
1,600	Western Union	87¾	87½	87½
2,000	Westinghouse	44¾	43¾	43¾
400	Western Md. com	30	30	30
100	White Motors	40	40	40
2,000	Willys Overland	6¾	6¾	6¾
100	Willys Overland pfd	40	40	40
100	Worthington pfd com	80	80	80
1,300	Worthington pfd conv	93	93	93
100	White Oil	1¾	1¾	1¾
100	Wilson & Co.	10¾	10¾	10¾
400	Ohett Peabody	47¾	47	44¾

*Ex-Dividend.
Total sales of stocks—874,600 shares.
Total sales of bonds—$7,625,000.
Money—Opened at 7 per cent; highest, 7 per cent; lowest, 6 per cent; last loan, 6 per cent; closed, 6 per cent; ruling rate, 6 per cent.

NEW YORK CURB BONDS.

[Furnished by Bond, Goodwin & Tucker, Inc., 1000 Title Insurance Building.]

LOS ANGELES, March 18.—Following are the New York curb bonds quoted over issues of bonds widely listed in Southern California:

Bonds—	Bid.	Ask.
Armour & Co. 7s, 1930	98	98½
Bethlehem Steel 7s, 1925	99¾	99¾
Bethlehem Steel 7s, 1935	97¾	97¾
Canadian No. Rys. 7s, 1940	101	101¼
Diamond Match Co. 7½s, 1936	101	101½
Grand Trunk Ry. 6½s, 1936	93	93¼
Grand Trunk Ry. 7s, 1940	101½	101¾
Grand Trunk Ry. 7s, 1950	101½	101¾
N. Y. Central R. R. 7s, 1930	100½	100¾
Ohio Cities Gas Co. 7s, 1936	97	97½
Ohio Cities Gas Co. 7s, 1924	95	95½
Pan-Am. Petroleum 7s, 1930	93½	93¾
Penn. R. R. Co. 7s, 1930	101½	101¾
Penn. R. R. Co. 7s, 1936	101½	102
Standard Oil of N. J. 7s, 1925	101¾	102
Standard Oil of N. J. 7s, 1926	101¾	102
Union Tank Car Co. 7s, 1930	100½	100¾
U. S. Rubber 7½s, 1930	98	98½
Western Electric Co. 7s, 1930	98¾	99
Westinghouse Electric 7s, 1931	98¾	99
Va.-Carolina Chem. 7½s, 1923	99½	99¾
Va.-Carolina Chem. 7½s, 1932	98½	98¾
FOREIGN.		
Kingdom of Belgium 7½s, 1945	93¼	93½
Kingdom of Belgium 8s, 1941	97	97¼
British 5½s, 1921	99	99
British 5½s, 1937	94¾	94¾
British 5½s, 1928	94¾	94¾
British 5½s, 1947	93¾	93¾
Canadian 5½s, 1921	99	99
Canadian 5½s, 1929	94¾	94¾
Kingdom of Denmark 8s, 1945	97¼	97¾
Kingdom of Norway 8s, 1940	99	99¼
French Republic 7½s, 1941	97¾	98
Swiss Govt. 8s, 1940	101¾	102¼
City of Berne 8s, 1946	98	98¼
City of Paris 6s, 1952	77¾	78¼
City of Tokio 5s, 1912	73¾	74¼
Danish Municipals 8s, 1946	96¾	96¾

NEW YORK CURB CLOSE.

[Furnished by Logan & Bryan, Members New York and Boston Stock Exchanges, Van Nuys Bldg., Los Angeles.]

NEW YORK, March 18.—Closing quotations:

	Bid.	Ask.
Industrials—		
Aetna Exp.	8	10
U. S. Ship. 11-16	9	9¾
Wright Mar.	2¾	3
Preferred	23	27
City Serv.	20½	20¾
Do. pref.	90¾	90¾
Bankers	20¾	27¼
R. Candy	7¾	8
Tob. Prod.	3	3¼
Goldwyn	5	6
Oils—		
Barnett	2	
Bos. Wyo.	1 1-16	
Caddo	3¾	4
Elk Basin	9¾	9¾
Fed.	1¾	2
Glenrock	1¾	2
Met. Pet.	3	3¼
Merritt	11¾	12¼
Midwest Ref.	38	40
Midwest Oil	1¾	1¾
Northwest	25	30
Ohio	4	4¾
Sapulpa	4½	4¾
Savereign	2	2¼
Marland	2	2¼
Simms	1¾	2
Prod. & Ref.	7¾	8¼
Ryan	1¾	2
Omar	2¾	2¾
Boston	1¾	2
Mines—		
Caledonia	11	12
Can. Cop.	7-16	1½
Magma Cop.	18	20
Mason Val.	1¼	1¾
Motherlode		
Old	50	55
Do. new	4¾	5¼
Nipissing	7¾	8
Tonopah	1¾	1¾
Con. Cop.	1¾	1¾

SHIP STORES.

[BY A. P. NIGHT WIRE.]

SAVANNAH, March 18.—Turpentine steady, 57; no sales; receipts, 71; shipments, 61; stock, 7500.

Rosin firm; no sales; receipts, 212; shipments, 35; stock, 71,900.

Quote: B, D, F, G, H, I, 4.25; K, 4.85; M, 4.35; N, 4.50; WG, 4.75; WW, 5.00.

CALIFORNIA DRIED FRUIT.

[BY A. P. NIGHT WIRE.]

NEW YORK, March 18.—Evaporated apples scarce. Prunes slow. Apricots and peaches fair demand. Raisins firm.

Legal.

TITLE INSURANCE AND TRUST COMPANY.—NOTICE OF SPECIAL MEETING OF STOCKHOLDERS To Consider a Proposal to Increase Capital Stock.

NOTICE is hereby given that at a regularly called, noticed and held meeting of the Board of Directors of Title Insurance and Trust Company, a corporation having its principal place of business in the City of Los Angeles, County of Los Angeles, State of California, held at the office and principal place of business of said corporation on January 24, 1921, a resolution was duly and unanimously adopted, calling a special meeting of the stockholders of said corporation to be held on the 31st day of March, 1921, at the hour of 3 o'clock p. m., in Room 226, Title Insurance Building, Fifth and Spring Streets, Los Angeles, California, being the principal place of business of said corporation, and the place where the Board of Directors of said corporation usually meets, for the purpose of considering and acting upon a proposal to increase the capital stock of said corporation from $1,000,000.00 divided into 10,000 shares of the par value of $100.00 each, all of said stock being common stock, to $2,000,000.00 divided into 20,000 shares of the par value of $100.00 each, all of said stock to be common stock; and for the purpose of transacting all such other business as may be necessary or desirable in connection with said proposal to increase the capital stock of the corporation, and for the purpose of transacting any other business in connection with the affairs of the corporation which may be properly brought before the meeting.

DATED, Los Angeles, California, January 26, 1921.

By order of the Board of Directors:
Wm. H. Allen, Jr., President, and O. P. Clark, Secretary of

TITLE INSURANCE AND TRUST COMPANY.

SUPREME COURT OF THE STATE OF NEW YORK—KINGS COUNTY.
WILLIE MAY BURKE, Plaintiff, vs. CHESTER R. BURKE, Defendant. ACTION FOR ABSOLUTE DIVORCE. SUMMONS. To the above named defendant: You are hereby summoned to answer the complaint in this action, and to serve a copy of your answer on the plaintiff's attorney within twenty days after the service of this summons, exclusive of the day of service; and in case of your failure to appear, or answer, judgment will be taken against you by default, for the relief demanded in the complaint.

Dated Brooklyn, March 7th, 1921.
TO CHESTER R. BURKE, Defendant: The foregoing summons is served upon you by publication pursuant to an order of Hon. Leander B. Faber, one of the Justices of the Supreme Court of the State of New York, dated Brooklyn, March 3rd, 1921, and filed with the complaint in this action in the office of the Clerk of the County of Kings, in the Borough of Brooklyn, City of New York, 8th day of March, 1921.

J. MAXWELL PEYSER,
Attorney for Plaintiff,
26 Court Street, Borough of Brooklyn, City of New York, N. Y.

LISTED NEW YORK BOND QUOTATIONS.

[Furnished by E. F. Hutton & Co., 112 West Fourth street, Los Angeles.]

NEW YORK, March 18.—Following are the closing quotations on the New York Stock Exchange:

Allied Pr. 6s	70	51½	
Asc. Am. 7½s	75	60¾	
A. G. 6½ 24	100	71	
A. Gulf Lz 6s	87	77¾	
Am. Tel. gd 4s	100	74½	
Am. Tel. col 5s	96	81¾	
Am. Tel. 6s	93	84¾	
Am. Tob. 7s	100	100½	
Anaconda 6s	95	78¾	
Anaconda 7s	100	78¾	
Armour cv. 7s	100	78¾	
Armour 4½s	70	70¾	
Arg. Gl. 5s	45	39	
Atch. Gen. 4s	100	77½	
A. C. L. 6s	102	77½	
B. & O. cv. 4s	100	41¾	
B. & O. 4s	45	38¾	
B. & O. cv. 5s	100	74¾	
B. & O. cv. 6s	100	87½	
Beth. Steel 7s	100	93¾	
B. R. T. 5s	100	80	
B. Steel 6s	75	64½	
B. Steel Am. 7s	100	97¾	
B. R. T. 5s	45	80	
Belg. ext. 7½s	45	68½	
Bolivia 8s	23	15½	
Bell T. Pa. 7s	45	102¾	
Borne 6s	45	87	
Cal. G. unl. 5s	57	94½	
Can. Sou. 5s	42	85	
Can. Pac. 4s	60	77	
Canadian 6s	26	92	
Canadian 8s	27	98	
C. & O. 4½s	92	74	
C. & O. 5s	92	78	
C. G. W. 5s	42	15½	
C. G. W. 4½s	42	15½	
C. M. & St. P. 4s	100	41¾	
C. M. & St. P. 5s	100	45½	
C. M. & St. P. 6s	100	60¾	
C. M. & St. P. 7s	100	68¾	
C. R. I. & P. 4s	100	41¾	
C. R. I. & P. 5s	100	45¾	
C. R. I. & P. 6s	100	60¾	
C. R. I. & P. 7s

CLASSIFIED INDEX.

	Page
LOST, FOUND, STRAYED, STOLEN	8
SPECIAL NOTICES—Miscellaneous	8
PERSONALS—Business	8
CHURCH NOTICES	8
BUSINESS ANNOUNCEMENTS	8
EDUCATIONAL	8
WANTED—Help, Male	8
WANTED—Help, Female	8
WANTED—Help, Male and Female	8
WANTED—Agents and Canvassers	8
EMPLOYMENT AGENCIES	8
WANTED—Situations, Male	9
WANTED—Situations, Female	9
WANTED—Situations, Male, Female	9
WANTED—To Rent	9
TO LET—Rooms	9
TO LET—Apartments	9
MOVING, TRANSFER, STORAGE	9
TO LET—Apartments	9-10
TO LET—Houses	9-10
TO LET—Beach Property	10
TO LET—Offices, Etc.	10
TO LET—Furniture and Lease For Sale	10
FURNITURE	10
MUSICAL INSTRUMENTS	10
MONEY TO LOAN	10
FOR SALE—Miscellaneous	10
WANTED—Miscellaneous	10
FOR EXCHANGE—All Sorts	10
AUTOMOBILES—Miscellaneous	10-11
MOTORCYCLES, BICYCLES, ETC.	11
DOGS, PET STOCK, SUPPLIES	11
HOUSES—For Sale	11-12
HOUSES WANTED—Miscellaneous	12
GLENDALE—Miscellaneous	12
PASADENA—Miscellaneous	12
SOUTH PASADENA	12
APARTMENT, FLAT PROPERTY	12
BUSINESS PROPERTY	12
COMMERCIAL PROPERTY	12
INCOME PROPERTY	12
RANCH AND COUNTRY PROPERTY	12
BEACH PROPERTY	12
RANCHO PROPERTY	12
HOMESEEKERS' PROPERTY	12
ORANGE AND WALNUT GROVES	12
PHILIPPINE RANCHES	12
REAL ESTATE—Miscellaneous	12
WANTED—To Purchase Real Estate	12
FOR EXCHANGE—Real Estate	12
MONEY TO LOAN	12
MONEY WANTED	12
MORTGAGES AND DEEDS	12
STOCKS AND BONDS	12
HOTELS AND ROOMING-HOUSES	13
AGREEMENTS AND ASSIGNMENTS	13
BUSINESS OPPORTUNITIES—All Kinds	13
BUSINESS CHANCES, Many Kinds	13
PARTNERS WANTED	13
BUSINESS CHANCE WANTED	13
LEGAL NOTICES—Of All Kinds	13
TOO LATE TO CLASSIFY	13

CLASSIFIED RATES.

(Effective October 1, 1920.)

Minimum space, 2 lines or 10 words. 14 cents daily. 10 cents Sunday.
15 cents a line each daily insertion.
10 cents a line each Sunday insertion.
$4.20 a line for 1 month (30 days).
For all classifications except those listed below.

Special rates for consecutive insertions.

Situations Wanted—No advertisements, 14c a line daily and Sunday; minimum charge, 28c; 12c a line 3 or more consecutive insertions; minimum charge, 24c; 10c a line for 1 month (30 days).

Situations Wanted—Male, 7c a line daily; 10c a line Sunday; minimum charge, 14c daily, 20c Sunday; 5c a line 3 or more consecutive insertions; minimum charge, 10c daily, 14c Sunday; $1.20 a line for 1 month (30 days).

Situations Wanted—Female, 5c a line daily; 7c a line Sunday; minimum charge, 10c daily, 14c Sunday; 3c a line 3 or more consecutive insertions; minimum charge, 8c daily, 10c Sunday; 90c a line for 1 month (30 days).

All classified advertising under the following headings: Agents and Canvassers, Employment Agencies, Medical, Personal, Beauty Parlors, Massage, Manicuring, Chiropody, Facial and Scalp Treatments, Business Announcements, Business Opportunities, Partners Wanted, Business Chance Wanted, Money to Loan—Salaries, Money to Loan—Chattels, Money to Loan—Automobiles, Money to Loan—Miscellaneous, Money Wanted—Salaries, Money Wanted—Chattels, Money Wanted—Automobiles, Money Wanted—Miscellaneous, Lodges and Societies, Lodge Meetings, Lodge Notices, Societies and Lodges, Societies, Lodges and Clubs, Societies and Lodges—Miscellaneous, Societies and Lodges—Medical, Societies and Lodges—Dancing, Societies and Lodges—Entertainments, Societies and Lodges—Lectures, Societies and Lodges—Miscellaneous, Societies and Lodges—Personal, Societies and Lodges—Business, Societies and Lodges—Lost and Found, Societies and Lodges—Wanted, Societies and Lodges—For Sale, Societies and Lodges—To Rent, Societies and Lodges—Rooms, Societies and Lodges—Apartments, Societies and Lodges—Houses, Societies and Lodges—Beach Property, Societies and Lodges—Offices, Etc., Societies and Lodges—Furniture and Lease For Sale, Societies and Lodges—Miscellaneous

WANTED—HELP—Female.

Trades.

SAINT JANE

EXPERIENCED OPERATORS
ON AND DOTTED SWISS DRESSES
ON GINGHAMS AND CREPE.
HAND WORKERS.
ERASED SCALE OF PAY.
FECTIVE IMMEDIATELY.
CURE FOR EXPERIENCED OPER-
THE BEST EARNINGS IN THIS

ON READY FOR WORK.
SAINT JANE MFG. CO.,
16 S. LOS ANGELES ST.
SIXTH FLOOR.

OPERATORS.
EXPERIENCED
ON
LADIES' NECKWEAR
AND
SILK UNDERWEAR.
STEADY WORK.
GOOD PAY.
GUARANTEED SALARY.
BONUS PAID.
LUS MANUFACTURING CO.,
761 S. WALL ST.

FINISHERS.
AND EMBROIDERERS.
HAND SEWERS.
EXPERIENCED ON
OF SILK UNDERWEAR.
AND NECKWEAR.
T WORK. GOOD PAY.
GUARANTEED SALARY.
BONUS PAID.
US MANUFACTURING CO.,
761 S. WALL ST.

Professions and Vocations.

WANTED—Experienced teacher to care for or teach child or young girl. PHONE 554464.

Day Work and Laundresses.

WANTED—Laundress, A-1, wants laundry to take home; also shirts and collars made at home; raughly dry, door pick. 3906 Mannix. PHONE 74187. MRS. BARTON.

WANTED—By experienced colored woman, home work in morning and afternoon; the laundrework and ironing and salary expected, $12.50 per week. MAIN 8775.

WANTED—By reliable woman with references, work in evenings as maid or cooking by the day, or nurse for children. Co home nights. SOUTH 4027-W.

WANTED—Colored woman and working housekeeper, excellent cook, desires work from 1 to 5. No Sunday. Telev. 114.

WANTED—Work by the hour or day; references if required. Call 1118 W. 25TH ST. Mrs. Holmes.

WANTED—Room, large front porch and dressing room with use of kitchen, bath, gas and electricity; private family with no children. PHONE mornings. 10:30 to 12:30. 1 to 5. 1 to 5. No Sunday. Telev. 114.

WANTED—Position, first-class woman's cook, city or country. Address G, box 418, TIMES BRANCH.

WANTED—Competent colored girl wishes work from 8 to 2. Good cook. No Sundays. Phone WEST 8232.

WANTED—Permanent general housework, cook, plain cook, colored. SOUTH 965-W.

WANTED—By reliable party with 2 children, 1 and 5 years, a position as housekeeper; no objection to leaving town. Address L, box 11, TIMES OFFICE.

WANTED—Position as housekeeper by middle-aged woman; city or country. Address G, box 418, TIMES BRANCH.

WANTED—Position as housekeeper by middle-aged woman; can take children; no objection to leaving town. Address L, box 11, TIMES OFFICE

TO LET—HOUSES—Furnished.

TO LET—

RELIABLE RENTAL INFORMATION. Save yourself time, worry and expense. Come in the morning and be settled in your new home by night.

HOUSES, BUNGALOWS, FLATS, APARTMENTS. Furnished and Unfurnished. In Wilshire, Westlake, Hollywood, Southwest. QUICK, EFFICIENT, COURTEOUS SERVICE. OFFICE TOURISTS AND STRANGERS.

EXCEPTIONAL BARGAINS. House, Bungalows, Flats For Sale.

HARRY CROSSMAN.

Los Angeles' Leading Rental Office. Member Los Angeles Realty Board. 542-4-5 Braun Bldg., Seventh and Broadway. Phone 64374, Main 1303, 62471.

TO LET—FREE RENTAL INFORMATION. Anywhere. Any size. Any price. If it is for rent—We have it. FURNISHED AND UNFURNISHED. House, bungalow, flats, apartments. Reasonable prices. Prompt service

FRANK S. BLACK CO. 640 APPT 64178. 509 Union Oil Bldg. 64122.

TO LET—

FREE RENTAL INFORMATION. Lay your troubles with us, we have buyers. Furnished and unfurnished houses, flats. Come to this morning and be settled. Open Sunday. Complete list of houses in all parts of the city.

BENNETT & DONOHAR. Rentals and Realtors, 401 American Bank Bldg. 2nd and Spring. Exby 7846.

FURNISHED AND UNFURNISHED HOUSES—FLATS—BUNGALOWS

WILSHIRE, HOLLYWOOD AND WEST ADAMS DISTRICTS. Complete list of houses in all parts of the city.

RENTAL DEPARTMENT. HENRY GRANT, REALTOR. 64265. WILSHIRE BLVD. AT WESTERN AVE.

TO LET—If you are going to move now or any time soon we will relieve you of all trouble and locate you in just what you want, over price and save you money. We keep in touch with owners and get first-class vacancies. We show you places and you can choose a place to your own liking. PEYTON AND HANLEY, 701 Security Bldg. 64178.

TO LET—Furnished 6-room modern bungalow; hardwood floors, automatic heater. Adults only. Saturday or Sunday at 1417 W. 48TH ST.

TO LET—6-room modern bungalow, garage. Close neighbors and car service. $30 per month on lease. Phone 53807J. 2828 BERKELEY AVE.

TO LET—Beautiful home, Vermont St. 6½ blocks Vermont Avenue car. Immaculate, 7 rooms, hardwood floors, oak panel, tile, fireplace, breakfast room, garage, paved street. Call 10-2. 1320 WEST 49TH ST.

TO LET—5-room furnished cabin and 2-room house, unfurnished or part furnished; Long Beach, near ocean. Inquire 656 W. AVE. 30th.

TO LET—5-room bungalow; furnished complete; piano, phone in; 4 months, $70. 1417 W. 48TH.

TO LET—HOUSES—Unfurn.

TO LET—

HOUSES—BUNGALOWS—FLATS. APARTMENTS. ANYWHERE—ANY SIZE—ANY PRICE. Phone, Call or Write. If there is a home or apartment or flat available to meet your requirements we have it, if not will help you find it. COMBINED LIST OF 175 LEADING AGENTS FREE—City maps, guide books and reliable Real Information—FREE. STRANGERS AND NEW ARRIVALS GIVEN SPECIAL ATTENTION. BARKER Bros. 724 SOUTH BROADWAY. Members Los Angeles Realty Board. Phone 10438. Main floor. Automatic 10438.

TO LET—Large modern cottage in court, newly painted and interior decorated, 3 rooms and bath, 2 bedrooms, large closets, hardwood floors, built-in features, free water, walking distance from Third and Broadway, or six minutes by Hollywood car. $60. 479. Phone 64374.

TO LET—7-room strictly modern bungalow, built-in features, water paid, phone in; stalled. $75. Will furnish to right party. $90. Lease April 1. Address 1910 W. 41ST DRIVE. Phone 10058.

TO LET—Modern cottage and tent, 7115 PETRILLA.

TO LET—Modern 5-room house, sleeping porch. $30. 7221 MONETA AVE.

TO LET—$40; modern double bungalow, 4 room bath, 1702 WEST 59TH.

TO LET—5-room modern bungalow and garage, in rear. $40. 205 W. 80TH ST.

TO LET—New 4-room bungalow, 731 N. RERENDO. Garage. Adults only.

TO LET—Part or all of 7-room bungalow and garage. 2002 W. 25TH ST.

TO LET—5 rooms and sleeping porch. $40 per month. Apply HOLLY 3653.

TO LET—$30; 5-room residence, 812 W. 42ND ST. Corner garage.

TO LET—3-4 acre, modern house. Key at 834 SAN PASQUAL AVE.

TO LET—BEACH PROPERTY.

TO LET—Lower flat, 6 rooms; upper flat, 4 rooms, rent reasonable. 402 BROADWAY, Venice. Inquire Saturday or Sunday, or next week by 10 and 4. For information call 54300.

TO LET—Furnished 10 and 7-room ocean front houses and 5-room flats, by year or season. 1813 OCEAN FRONT, Venice.

TO LET—OR LEASE.

Miscellaneous.

FOR LEASE—Nice light garage, rit 20 ft. long; also 5-r. house, both to be leased. For further particulars call at 115 S. MILTON AVE., Whittier, Cal.

TO LET—Dining-room with full equipment, for rent and operation by responsible party. HOTEL MELROSE, 120 S. Grand. 1120.

TO LET—Modern garage and repair shop, doubtle location. For full particulars see MR. TRAVERS, 1124 Title Ins. Bldg. Phone 62823

FOR LEASE—Corner in Burbank for oil station. Phone before 9 a.m., after 5 p.m. BOX 50-B, H. 1. BURBANK. Burbank 206-W.

Stores and Shops.

TO LEASE—Light, modern office, containing 800 square feet; counters and partitions in; excellent location; company or steamship offices. Fireproof building.

Inquire CAMPBELL-JORALMON COMPANY, 400 Washington Bldg., Third and Spring sts.

TO LET—Several new stores now being finished in Security Gate, Alhambra; suitable for drug store, bakery and hardware store; also garage and auto service. Rents reasonable. $35. Inquire evenings, 162 W. 20TH ST.

TO LET—Furnished 6-room bungalow, 604 W. 42ND PLACE.

TO LET—3-room modern furnished bungalow. Adults, $25. 1208 S. VERMONT.

TO LET—Well furnished 6-room bungalow, $75. 116 E. 55TH ST.

TO LET—Furnished 7-room house, on Wilshire blvd., corner Newport. 52340.

TO LET—Furnished house for people only. 1668 W. WASHINGTON ST.

TO LET—Mod. 6-rm. bung., West Adams dist. Sleeping porch. 2076 WEST 30TH ST.

TO LET—HOUSES—Unfurn.

TO LET—Elegant, new, 6-room Spanish bungalow and a south 6-room upper corner flat, located at 2005, 2007 WEST 58TH and Van Ness ave. In the heart of the Wilshire district. Must rent at once. Will sell very reasonably. Open for inspection from 2 to 4. JOHN B. KING, 59038, owner. Phone Vermont 4961, or 2 p.m. 64178.

TO LET—Beautiful new modern up-to-date English colonial home. Situated where the Los Angeles and mountains is unsurpassed. Part rental may consider. Will change if desired later. Home is finished in oak and mahogany. Near new, never occupied. Garage for two cars.

Owner on premises 2 to 4 daily, 4904 DAISY DRIVE, or phone 10058.

TO LET—Hollywood bungalows and flats. 16—4 rms. each, $40 to $75. 4—5 rms. each, $45 to $60. 18—5 and 6 rms. each, $45 to $100. See us before renting. Will gladly show. LEWIS H. HIGLER, 0009 Hollywood Blvd. Holly 4866.

TO LET—Choicest 5-room duplex house you ever stepped into. Just completed, furnished or unfurnished; part rental. 5116 Carnes. 5116 CLINTON ST., half block west of Wilton Place. Take Western Ave. car to Clinton.

TO LET—An exceptionally well located 8-room home, 4 bedrooms and bath upstairs. This would make a desirable home or splendid location for business. Right at 23rd St. near the Park. House newly repainted. Rent $60 per month. See ERNEST A. BECKER, 708 7TH AND VERMONT.

TO LET— $70.

West half of a new up-to-the-minute bungalow in HOLLYWOOD. 4 rooms—immediate possession.

Call 12003.

TO LET—

One-half double bungalow, 4 rooms, screen porch and bath; hardwood floors and disappearing bed. West 54th st., just off Figueroa. Call MR. RASOM, 520 Byrne Bldg. 62664.

TO LET—Modern 5-room bungalow, garage, 1 room, 8 rooms, sun parlor, garage, high elevation, near L. A. High; lease to careful tenants. F. BUNKLE, Pico near Hobart. 71275.

TO LET—Unfurnished bungalow, 5 rooms and garage. Newly painted; rent $30. 1911 E. 41ST PL.

TO LET—Most attractive new bungalow, very desirable neighborhood near Country Club; 6 rooms, 2 baths Monica. 848 20th st., Santa Monica. Phone 2-0-1-W.

TO LET—HOLLYWOOD SHOW PLACE, FURNISHED, 4 BATHS, 6 BEDROOMS. 2236 FRANKLIN & ARGYLE. 57807.

TO LET—6-room bungalow in first-class condition, large garage with cement driveway. Adults only. $30 per mo. 158 W. 41ST ST.

TO LET—NEW 6-ROOM SPANISH BUNGALOW, ANGELES MESA, $100. SIMMONDS & SIMMONDS, 315 LAUGHLIN BLDG.

TO LET—House, 13 acres land. Cheap. BOLAND, Blvd. 2216, 62465.

TO LET—One-half of brand new double bungalow. 4854 SOUTHWOOD AVE.

TO LET—Antique bull dresser, French design, over 100 years, Box 494, MONROVIA.

TO LET—

Modern 5-room bungalow, furnished complete; piano, phone in; 4 months, $70. 1417 W. 48TH.

TO LET—Hollywood new bungalow. Possession at once. $75 to right party. 1242 N. KENMORE ST. Take Sunset car to Fountain-ave. cars.

TO LET—ATTRACTIVE MODERN 7-ROOM HOUSE. EXCLUSIVE NEIGHBORHOOD. $75 PER MONTH ON LEASE. PHONE 597814.

TO LET—Most beautiful, elegant new bungalow and garage in West Adams district. Rent reasonable. Everything de luxe. At 1868 WEST ADAMS, at Burlington.

TO LET — 4-room bungalow, unfurnished; beautiful location; tiled bath, sinks; garage. Adults only. Don't fail to see this one. 2007 GARDENIA AVE.

TO LET—Unfurnished colonial bungalow, quite new, 4 rms. and bath; yard cared for, reasonable. Corner Fair Oaks and Mt. Pasadena, ft. 351107. Adults.

TO LET—Unfurnished 6-room house, modern, all conveniences; 2 blocks car line; $ bedrooms. Open all day for inspection. 2625 BROOKLYN AVE.

TO LET—House on 5-cent car line, $25. HUNTINGTON PARK REALTY CO., 144 Pacific Blvd. South 4583. Bus. SOUTH 2111-M.

TO LET—Brand new 5-room colonial bungalow, built-in features, garage, tiled bath, sinks. Near West Adams. 2539 28TH AVE. Call 63021.

TO LET—3113 FOUNTAIN AVE., near Gower, ½ of double bungalow, disappearing bed, 1 bedroom, many built-in features, reasonable.

TO LET — Hollywood, unfurnished, 5-room bungalow, newly decorated, modern conveniences; $35. 1632 N. KENSARE AVE. Phone 61188.

TO LET—Beautiful four rooms and bath, sun parlor, all newly decorated; adults. 856 Cor. 20TH and DENKER. Grand ave. car.

TO LET—Modern, beautiful cozy 5-room bungalow, 2 beds, range, $25. Rent $20. 5027 MONETA. South 247. South 696-W.

TO LET—Cozy 5-room bungalow, garage, also street, adults only. 327.50. 353 W. 20TH ST.

TO LET—HOLLYWOOD SHOW PLACE, PART FURNISHED, 4 BATHS, 6 BEDROOMS. 2236 FRANKLIN AND ARGYLE. 57807.

TO LET—6-room modern bungalow and garage. Children welcome. 1130 WEST 54TH Place. Key at 1124 W. 41st st. Also 2 rms., $12. 481½ st. W. SHEETS, 2000 South Vermont. Vermont 8455.

TO LET—Unfurnished bungalow, 5 rooms and bath, newly painted; rent $20. PHONE 72-J.

TO LET—Most attractive new bungalow, very desirable neighborhood near Country Club; 6 rooms, 2 baths Monica. 848 20th st., Santa Monica. Phone 2-0-1-W.

TO LET—HOLLYWOOD SHOW PLACE, FURNISHED, 4 BATHS, 6 BEDROOMS. 2236 FRANKLIN & ARGYLE. 57807.

TO LET—6-room bungalow in first-class condition, large garage with cement driveway. Adults only. $30 per mo. 158 W. 41ST ST.

TO LET—NEW 6-ROOM SPANISH BUNGALOW, ANGELES MESA, $100. SIMMONDS & SIMMONDS, 315 LAUGHLIN BLDG.

TO LET—House, 13 acres land. Cheap. BOLAND, Blvd. 2216, 62465.

TO LET—One-half of brand new double bungalow. 4854 SOUTHWOOD AVE.

TO LET—Antique bull dresser, French design, over 100 years, Box 494, MONROVIA.

TO LET—

Modern 5-room bungalow, furnished complete; piano, phone in; 4 months, $70. 1417 W. 48TH.

TO LET—Hollywood new bungalow. Possession at once. $75 to right party. 1242 N. KENMORE ST. Take Sunset car to Fountain-ave. cars.

TO LET—ATTRACTIVE MODERN 7-ROOM HOUSE. EXCLUSIVE NEIGHBORHOOD. $75 PER MONTH ON LEASE. PHONE 597814.

TO LET—Most beautiful, elegant new bungalow and garage in West Adams district. Rent reasonable. Everything de luxe. At 1868 WEST ADAMS, at Burlington.

TO LET — 4-room bungalow, unfurnished; beautiful location; tiled bath, sinks; garage. Adults only. Don't fail to see this one. 2007 GARDENIA AVE.

TO LET—Unfurnished colonial bungalow, quite new, 4 rms. and bath; yard cared for, reasonable. Corner Fair Oaks and Mt. Pasadena, ft. 351107. Adults.

TO LET—Unfurnished 6-room house, modern, all conveniences; 2 blocks car line; $ bedrooms. Open all day for inspection. 2625 BROOKLYN AVE.

TO LET—House on 5-cent car line, $25. HUNTINGTON PARK REALTY CO., 144 Pacific Blvd. South 4583. Bus. SOUTH 2111-M.

TO LET—Brand new 5-room colonial bungalow, built-in features, garage, tiled bath, sinks. Near West Adams. 2539 28TH AVE. Call 63021.

TO LET—3113 FOUNTAIN AVE., near Gower, ½ of double bungalow, disappearing bed, 1 bedroom, many built-in features, reasonable.

TO LET — Hollywood, unfurnished, 5-room bungalow, newly decorated, modern conveniences; $35. 1632 N. KENSARE AVE. Phone 61188.

TO LET—Beautiful four rooms and bath, sun parlor, all newly decorated; adults. 856 Cor. 20TH and DENKER. Grand ave. car.

TO LET—Modern, beautiful cozy 5-room bungalow, 2 beds, range, $25. Rent $20. 5027 MONETA. South 247. South 696-W.

TO LET—Cozy 5-room bungalow, garage, also street, adults only. 327.50. 353 W. 20TH ST.

TO LET—HOLLYWOOD SHOW PLACE, PART FURNISHED, 4 BATHS, 6 BEDROOMS. 2236 FRANKLIN AND ARGYLE. 57807.

TO LET—6-room modern bungalow,

AUTOMOBILES, Etc.—Miscins.

—NOTICE

NO CASH REQUIRED.
LONG, EASY TERMS.
BIG 10-DAY SALE.
AT SACRIFICE PRICES.

30 — USED CARS — 30
IN A1 CONDITION.

NOTHING RESERVED IN
BIG CREDIT SALE.

FIRST COME, FIRST SERVED.

All cars offered are late models, traded in on new Colts. Lot includes such makes as the

COLE — STUTZ
PEERLESS — PAIGE
HUDSON — CHALMERS
AND OTHERS.

Remember, NO CASH PAYMENT required, and long easy terms to purchasers in this sale.

Act quick to secure your pick. Offer expires when stock of 30 cars is exhausted.

OPEN EVENINGS UNTIL 9 O'CLOCK.
OPEN SUNDAY.

HOUSE & MEYER, INC.,
1225 S. GRAND AVE.

Touring Cars for Sale.

NOTICE. Notice

King Eight Sport.
No. 502.
$900.

In very good condition throughout; has original paint, and upholstering shows the exceptional care this car has had. Mechanically right.

Terms. No Brokerage.

W. P. HERBERT CO.
Chandler and Cleveland Dist.
1110 South Olive. 660412.

AUTOMOBILES, Etc.—Miscins.

—NOTICE

NO CASH REQUIRED.

READ DETAILS OF
BIG CREDIT SALE
AT LEFT.

NO CASH REQUIRED.

SEE DETAILS
AT LEFT.

30 — USED CARS — 30.
SACRIFICED.
SEE OUR OFFER
AT LEFT.

Touring Cars for Sale.

SPECIAL— —SPECIAL

WILLYS-KNIGHT.
No. 462.
$550.

In first-class shape mechanically. Good tires, original finish and shows very careful care.

A Real Bargain.
Terms. No Brokerage.

W. P. HERBERT CO.
Chandler and Cleveland Distributors.
1230 South Olive. 14716.

FOR SALE—

7-PASSENGER VALUES.

YOU CANNOT DUPLICATE.

PACKARD	Mod. 5-35	$3075
STEVENS-DURYEA	1919	1825
CHANDLER	1920	1750
CHANDLER	1920	1750
PACKARD	126	1950

See the cars, then judge the prices. Time Payments Arranged.

DON LEE, 1218 S. MAIN ST. PH. 60339.

BARGAIN—Latest model Reo T. str. Can hardly be told from new and runs better. Big cut. Must sell. 1120 E. 20TH ST. Sunday or evenings at 901 S. NORTON AVE.

LATEST TYPE DODGE BROTHERS TOUR. Original finish; nearly new rubber, perfect condition throughout; 4,000 miles; actual. ALBERTSON MOTOR COMPANY, Dodge Brothers Motor Cars, Sixteenth and Figueroa.

FOR SALE—By owner, going east; late model 5-pass. touring car. PRICE $485. Inquire of DR. B. J. DeVRIES, Arrowcrake Hotel, 749 S. Olive, or phone 24-J, Ocean Park.

FOR SALE—1920 Buick touring, 5-passenger. Cash or terms. $1500. 5 new tires, bumpers and front fenders. 1000 E. 23RD ST. WOOD 3114, ask for C. B. D.

FOR SALE—Overman 4-pass.-passenger, by owner, model 1919; in good condition, am going east, will sacrifice for cash; will demonstrate to responsible parties only. For appointment CALL 61302.

FOR SALE—1917 touring, new paint, new top, new tires, good motor, some extras. $700 or best offer down, balance payable 1 year. See evenings or Sunday. 4610 S. VERMONT.

1918 FORD touring, new paint, new top, new rubber. A real buy. MAXWELL AUTO CO., 1918 S. Main. Authorized Ford Dealer.

TO DODGE TOURING. SOME BUY.

This car has only been run short distance, looks as good as new, all new tires. Will sell cheap for cash this week. 1212 SOUTH MAIN ST.

1920 FORD touring, starter, A1 condition, $485; some snap, $150 down, balance to suit. See owner evenings or any time. 4610 S. VERMONT.

FORD, 1918 touring, excellent condition, private cost running 1000; speedometer, starter; only $425, snap, $100 down, balance payable one year. See evenings or any time. 4610 S. VERMONT.

$125 DOWN will buy an Overland touring car. Good mechanical condition. Newly painted, transparent top; electric lights and starter. 1084 S. MAIN ST.

1920 OVERLAND, $725.
Party going East, must sell at once; car like new and best condition. 208 SAN FERNANDO BLDG., Fourth and Main.

FOR SALE—Ford touring, fine condition, cheap, easy terms; HUNT, owner. 721 S. Main. This is not a used-car dealer. Have two cars, do not need.

FOR SALE—1926 DODGE TOURING; FIVE GOOD TIRES; EXTRAS; SPLENDID CONDITION; MECHANICALLY PERFECT. 304 SOUTH GRAND.

1922—Ford touring; new rubber, shocks, speedometer; motor overhauled, car practically running. Ford you ever saw. Reasonable terms. 600 SAN PEDRO ST.

New, 1920 Model Run 5500 miles. Can give terms. MORGAN'S RANCH, 6300 Blandon Ave., Huntington Park.

FOR SALE—1921 Buick 5-passenger, $1850, for this week; cash or terms. BOLLYWOOD 3114, ask for C. B. D.

1920 FISKE touring, car must be sold and will be sacrificed for $1175. Take Ford in trade. Bdwy. 6296, 1000 W. PICO.

NEW ALLEN AND COMMONWEALTH, $1350—$1400.
PETERSON CORP., 1047 South Grand.

1916 WILLYS-KNIGHT touring, just completely overhauled; new paint and new top. $395. Call MR. WEST, 6784.

SAVE $200—'19 Oakland 6, resold under lease contract. $175 cash, bal. terms. 1021 S. OLIVE.

PACKARD TWIN SIXES—
From $1200 to $1650.
PETERSON'S, 1047 South Grand.

1919 CHEVROLET TOURING—
IN GOOD CONDITION. ONLY $495.00—CASH, TERMS OR TRADE. 3702 E. 1ST ST.

CHEVROLET 490, first-class condition. $5. 1926 S. WASHINGTON AVE.

1920 BUICK tour., 5000 miles, wind shields, bumpers, extra tire. Bdwy. 6290, ROBAIR, 1 SYLVIA PARK, 1000 W. PICO.

PETERSON'S Ford. $100 Down.
Rebuilt from headlight to tail light. Just received another overhauled. Car can be seen 1212 SOUTH MAIN ST.

FOR SALE—1920 Buick touring, 5-passenger. Cash or terms. $1500. 5 new tires, bumpers and front fenders. 1000 E. 23RD ST. WOOD 3114, ask for C. B. D.

FOR SALE—Overman 4-pass.-passenger, by owner, model 1919; in good condition, am going east, will sacrifice for cash; will demonstrate to responsible parties only. For appointment CALL 61302.

FORD, 1917 touring, new paint, new top, new rubber, good motor, some extras. $700 or best offer down, balance payable 1 year. See evenings or Sunday. 4610 S. VERMONT.

1918 FORD touring, new paint, new top, new rubber. A real buy.
MAXWELL AUTO CO., 1918 S. Main. Authorized Ford Dealer.

TO DODGE TOURING. SOME BUY.

This car has only been run short distance, looks as good as new, all new tires. Will sell cheap for cash this week. 1212 SOUTH MAIN ST.

1920 FORD touring, starter, A1 condition, $485; some snap, $150 down, balance to suit. See owner evenings or any time. 4610 S. VERMONT.

FORD, 1918 touring, excellent condition, private cost running 1000; speedometer, starter; only $425, snap, $100 down, balance payable one year. See evenings or any time. 4610 S. VERMONT.

$125 DOWN will buy an Overland touring car. Good mechanical condition. Newly painted, transparent top; electric lights and starter. 1084 S. MAIN ST.

1920 OVERLAND, $725.
Party going East, must sell at once; car like new and best condition. 208 SAN FERNANDO BLDG., Fourth and Main.

FOR SALE—Ford touring, fine condition, cheap, easy terms; HUNT, owner. 721 S. San Pedro st. This is not a used-car dealer. Have two cars, do not need.

FOR SALE—1926 DODGE TOURING; FIVE GOOD TIRES; EXTRAS; SPLENDID CONDITION; MECHANICALLY PERFECT. 304 SOUTH GRAND.

1922—Ford touring; new rubber, shocks, speedometer; motor overhauled, car practically running. Ford you ever saw. Reasonable terms. 600 SAN PEDRO ST.

New, 1920 Model Run 5500 miles. Can give terms. MORGAN'S RANCH, 6300 Blandon Ave., Huntington Park.

FOR SALE—1921 Buick 5-passenger, $1850, for this week; cash or terms. BOLLYWOOD 3114, ask for C. B. D.

1920 FISKE touring, car must be sold and will be sacrificed for $1175. Take Ford in trade. Bdwy. 6296, 1000 W. PICO.

NEW ALLEN AND COMMONWEALTH, $1350—$1400.
PETERSON CORP., 1047 South Grand.

1916 WILLYS-KNIGHT touring, just completely overhauled; new paint and new top. $395. Call MR. WEST, 6784.

SAVE $200—'19 Oakland 6, resold under lease contract. $175 cash, bal. terms. 1021 S. OLIVE.

PACKARD TWIN SIXES—
From $1200 to $1650.
PETERSON'S, 1047 South Grand.

1919 CHEVROLET TOURING—
IN GOOD CONDITION. ONLY $495.00—CASH, TERMS OR TRADE. 3702 E. 1ST ST.

CHEVROLET 490, first-class condition. $5. 1926 S. WASHINGTON AVE.

1920 BUICK tour., 5000 miles, wind shields, bumpers, extra tire. Bdwy. 6290, ROBAIR, 1 SYLVIA PARK, 1000 W. PICO.

PETERSON'S Ford. $100 Down.
Rebuilt from headlight to tail light. Just received another overhauled. Car can be seen 1212 SOUTH MAIN ST.

FOR SALE—1920 Buick touring, 5-passenger. Cash or terms. $1500. 5 new tires, bumpers and front fenders. 1000 E. 23RD ST. WOOD 3114, ask for C. B. D.

FOR SALE—Overman 4-pass.-passenger, by owner, model 1919; in good condition, am going east, will sacrifice for cash; will demonstrate to responsible parties only. For appointment CALL 61302.

FORD, 1917 touring, new paint, new top, new rubber, good motor, some extras. $700 or best offer down, balance payable 1 year. See evenings or Sunday. 4610 S. VERMONT.

1918 FORD touring, new paint, new top, new rubber. A real buy.
MAXWELL AUTO CO., 1918 S. Main. Authorized Ford Dealer.

TO DODGE TOURING. SOME BUY.

This car has only been run short distance, looks as good as new, all new tires. Will sell cheap for cash this week. 1212 SOUTH MAIN ST.

1920 FORD touring, starter, A1 condition, $485; some snap, $150 down, balance to suit. See owner evenings or any time. 4610 S. VERMONT.

FORD, 1918 touring, excellent condition, private cost running 1000; speedometer, starter; only $425, snap, $100 down, balance payable one year. See evenings or any time. 4610 S. VERMONT.

$125 DOWN will buy an Overland touring car. Good mechanical condition. Newly painted, transparent top; electric lights and starter. 1084 S. MAIN ST.

1920 OVERLAND, $725.
Party going East, must sell at once; car like new and best condition. 208 SAN FERNANDO BLDG., Fourth and Main.

FOR SALE—Ford touring, fine condition, cheap, easy terms; HUNT, owner. 721 S. San Pedro st. This is not a used-car dealer. Have two cars, do not need.

FOR SALE—1926 DODGE TOURING; FIVE GOOD TIRES; EXTRAS; SPLENDID CONDITION; MECHANICALLY PERFECT. 304 SOUTH GRAND.

1922—Ford touring; new rubber, shocks, speedometer; motor overhauled, car practically running. Ford you ever saw. Reasonable terms. 600 SAN PEDRO ST.

New, 1920 Model Run 5500 miles. Can give terms. MORGAN'S RANCH, 6300 Blandon Ave., Huntington Park.

FOR SALE—1921 Buick 5-passenger, $1850, for this week; cash or terms. BOLLYWOOD 3114, ask for C. B. D.

1920 FISKE touring, car must be sold and will be sacrificed for $1175. Take Ford in trade. Bdwy. 6296, 1000 W. PICO.

NEW ALLEN AND COMMONWEALTH, $1350—$1400.
PETERSON CORP., 1047 South Grand.

1916 WILLYS-KNIGHT touring, just completely overhauled; new paint and new top. $395. Call MR. WEST, 6784.

SAVE $200—'19 Oakland 6, resold under lease contract. $175 cash, bal. terms. 1021 S. OLIVE.

PACKARD TWIN SIXES—
From $1200 to $1650.
PETERSON'S, 1047 South Grand.

1919 CHEVROLET TOURING—
IN GOOD CONDITION. ONLY $495.00—CASH, TERMS OR TRADE. 3702 E. 1ST ST.

CHEVROLET 490, first-class condition. $5. 1926 S. WASHINGTON AVE.

1920 BUICK tour., 5000 miles, wind shields, bumpers, extra tire. Bdwy. 6290, ROBAIR, 1 SYLVIA PARK, 1000 W. PICO.

PETERSON'S Ford. $100 Down.
Rebuilt from headlight to tail light. Just received another overhauled. Car can be seen 1212 SOUTH MAIN ST.

AUTOMOBILES, Etc.—Miscins.

—NOTICE

1918 DODGE
ROADSTER.
$775.

Original finish, like new; shows plainly the good care this car has had; new pantasote top, tires; mechanically perfect. A handy salesman's car at an unusual bargain; terms.

PAUL G. HOFFMAN CO.
STUDEBAKER DISTRIBUTORS,
1250 SOUTH FIGUEROA ST.

FOR SALE—

THREE ROADSTER SNAPS.

1921	STUTZ	$2775
1917	BUICK	875
1916	PACKARD	1150

These will not last long. Terms.

DON LEE, 1218 S. MAIN ST. PHONE 60339.

FOR SALE—

FOUR-PASS., SPORT MODELS.

REVERE	1920	$2925
PREMIER	1917	1150
MITCHELL	1917	950

You won't get another chance like these.

DON LEE, 1218 S. MAIN ST. PHONE 60339.

LATE DODGE BROTHERS ROADSTER. Car has had elegant care. New rubber, plate glass in top; runs perfect. Priced right.
ALBERTSON MOTOR COMPANY,
Dodge Brothers Motor Cars,
Sixteenth and Figueroa.

FOR SALE—Leaving California, will sacrifice 1920 Maxwell touring car; in perfect condition, 4 months old. Call for inspection at SMITH'S GARAGE, 1624 Venice Blvd. Address owner, 6812 Sunset Blvd.

CHEVROLET, 1919 490 roadster, good tires, new paint, motor in A1 condition. Price $350; terms if desired. 1212 SOUTH MAIN ST.

FORD, 1919 roadster, fine condition, new rubber, mechanically perfect. Sacrifice, $650 cash. MR. JONES, 436 Security Bldg.

1917 SAXON ROADSTER, $350; $125 DOWN, BALANCE 12 MONTHLY PAYMENTS. 828 MR. DAVIS, 827 S. FLOWER. MAIN 9040.

FRANKLIN roadster, A-1 condition throughout. Price $500 cash. Price low; a real buy. PHONE Bdwy. 300, or evenings, West 3520.

1918 STUDEBAKER, 4 roadster, 4 cylinder. Carefully driven. Handy condition and at a sacrifice price. 1100 E. BROADWAY. Glendale, ask for Glendale 432.

$415 ..... LAYE ..... 1918 ..... CHEVROLET
Model 4-90. New top and new tires. Has just been thoroughly overhauled. Car can be seen 1212 SOUTH MAIN ST.

FORD roadster, 1920, 5 tires, all overhauled and guaranteed 12 months. $75 and $100 down, balance 12 months.
MORGAN & McMENAMY, 1424 S. Main.

FOR SALE—1920 Buick 5-passenger, $1850, for this week; cash or terms. BOLLYWOOD 3114, ask for C. B. D.

1920 BUICK tour., 5000 miles, wind shields, bumpers, extra tire. Bdwy. 6290, ROBAIR, 1 SYLVIA PARK, 1000 W. PICO.

PETERSON'S Ford. $100 Down.
Rebuilt from headlight to tail light. Just received another overhauled. Car can be seen 1212 SOUTH MAIN ST.

FORD touring, new, with starter and extras, driven one mile by private party, leaving city; sacrifice. $525. 1212 S. MAIN ST.

OLDSMOBILE "43" touring. A real snap at $450. 1120 S. OLIVE ST.

1918 FORD touring, good shape, new paint, $225. 747 CROCKER ST. W. Whiteand.

1918 DODGE touring, $800; real tires, many extras, perfect condition. 918 CLEVELAND.

$1750 1920 CHANDLER DISP. $1750
1018 S. MAIN ST. Easy terms.

FORD touring, 1918, good condition, $325. 1212 S. MAIN ST. Easy terms. 4610 S. VERMONT.

$1450 1920 CHANDLER TOUR. $1450
1018 S. MAIN ST. Easy terms.

1918 FORD touring, same as new. Good tires, top and paint, used very little. Private party. 1449 SOUTH OLIVE.

1918 PACKARD TWIN SIX, $1450
1018 S. MAIN ST. An excellent STAGE CAR.

FORD touring cars, all models, overhauled and guaranteed 3 months, $100 down, balance 12 months.
MORAN & McMENAMY, 1424 S. Main.

FORD SALE—2 1920 FORD TOURINGS.
FORD STARTER, $375.
TERMS TO ANY ONE.

REND. 1 FINCH, 540 S. LOS ANGELES ST.

FORD, 1917 touring, only $450; fine condition; one year old; $100 down, balance to suit. See evenings or any time.
MONTANYCO'S, 1000 S. MAIN.

1920 STUDEBAKER special six, this car is absolutely like new. Your chance to get a new car at a big discount. 1148 S. OLIVE ST.

FORD, 1920 touring, fine condition, new rubber, shocks, speedometer, motor overhauled, car practically running. Ford you ever saw. Reasonable terms. 600 SAN PEDRO ST.

New, 1920 Model Run 5500 miles. Can give terms. MORGAN'S RANCH, 6300 Blandon Ave., Huntington Park.

FOR SALE—1921 Buick 5-passenger, $1850, for this week; cash or terms. BOLLYWOOD 3114, ask for C. B. D.

1920 FISKE touring, car must be sold and will be sacrificed for $1175. Take Ford in trade. Bdwy. 6296, 1000 W. PICO.

NEW ALLEN AND COMMONWEALTH, $1350—$1400.
PETERSON CORP., 1047 South Grand.

1916 WILLYS-KNIGHT touring, just completely overhauled; new paint and new top. $395. Call MR. WEST, 6784.

SAVE $200—'19 Oakland 6, resold under lease contract. $175 cash, bal. terms. 1021 S. OLIVE.

PACKARD TWIN SIXES—
From $1200 to $1650.
PETERSON'S, 1047 South Grand.

1919 CHEVROLET TOURING—
IN GOOD CONDITION. ONLY $495.00—CASH, TERMS OR TRADE. 3702 E. 1ST ST.

CHEVROLET 490, first-class condition. $5. 1926 S. WASHINGTON AVE.

1920 BUICK tour., 5000 miles, wind shields, bumpers, extra tire. Bdwy. 6290, ROBAIR, 1 SYLVIA PARK, 1000 W. PICO.

PETERSON'S Ford. $100 Down.
Rebuilt from headlight to tail light. Just received another overhauled. Car can be seen 1212 SOUTH MAIN ST.

AUTOMOBILES, Etc.—Miscins.

Roadsters for Sale.

FOR SALE — Oldsmobile chummy, 1918 chassis, cash or terms. Phone SOUTH 0795.

1917 NATIONAL CHUMMY, $800. Have 5 NEW TIRES, A STEAL. 14033.

Speedsters, Stripped Cars.

MERCER RACEABOUT—
Series 5, 1921; driven 2500 miles, 2 extra cord tires, Zenith carburetor, other special equipment. Will sell for $11000 under cost, cash only. 726 W. Pico, Bdwy. 108, or 24749. DOUGLAS WILSON.

.01 FORD speedster. Phone car. Must sell $225; terms. South 2240. 1100 E. SLAUSON.

Coupes for Sale.

FOR SALE—

COUPE—BARGAINS.

CHANDLER	1920	$1950
BUICK	1920	$1850
STEARNS	1919	$1750
HUDSON	MOD M	$1750

Better See Them Today.
Terms to Suit the Individual.
DON LEE, 1218 S. MAIN ST. PHONE 60339.

1920 FORD coupe, speedometer, dash light, only slightly used and driven only a few miles. Will sell $625; terms if desired. BOOT, 727 W. FIFTH. Phone Inglewood 220. Authorized Ford and Fordson tractor dealers. Inglewood, Cal.

DODGE COUPE, 5 good tires, wire wheels, very quiet, reasonable. This car looks fine and is right mechanically. $625.
135 W. 16TH ST.

GARAGES—Take notice—1917 Cad., rebuilt starter, cord tires, 6-in. Giants on rear; had on for low gear; good top; $500. Will take worm-drive Ford truck for equal value. F. R. & V. PRODUCTS CO., Santa Ana, Cal.

FORD SALE—1920 FORD COUPE. NEW WHEELS, EXTRA TIRE, CAR LIKE NEW. TERMS TO ANY ONE.
BENJ. A. FINCH, 540 S. LOS ANGELES ST.

HUDSON COUPE, 1920, cost new $3850, will sell $2500, car looks absolutely new, has just been run only 3200 miles. Phone 567700 to see car.

DODGE coupe, practically new, 1920 model; in good value at $2100; leaving for Denver wednesday, for quick sale $1700. J. R. PICKENS, Edison Hotel, Ocean Park.

FORD coupe in good condition, new rubber, spell looker, $475 for quick sale; one year; easy terms; see evenings or any time. 4610 S. VERMONT.

1920 MARMON COUPE. Has been privately owned and driven by experts only. In perfect condition mechanically and in appearance. PHONE 76944.

1920 FORD coupe, speedo., extra tire, large steering wheel. A real bargain. Bdwy. 6290, 1000 W. PICO.

1920 FORD coupe. Been used by a lady. In good shape. Sacrifice at $725; terms. 1100 E. SLAUSON. South 2240.

FOR SALE—1920 4-PASSENGER COUPE, new, a wonderful bus at $500 down. Boy 2, 1000 W. PICO.

'19 FORD coupe, 1-ton, new, a wonderful bus at $500 down. Boy 2, 1000 W. PICO.

1918 STUDEBAKER roadster, new paint, new top, new rubber, good motor, A1 condition. $750. Terms if desired. BOOT, 727 W. FIFTH. Phone Inglewood 220. Authorized Ford and Fordson tractor dealers. Inglewood, Cal.

DODGE Coupe, 5 good tires, wire wheels, very quiet, reasonable. This car looks fine and is right mechanically. $625.
135 W. 16TH ST.

GARAGES—Take notice—1917 Cad., rebuilt starter, cord tires, 6-in. Giants on rear; had on for low gear; good top; $500. Will take worm-drive Ford truck for equal value. F. R. & V. PRODUCTS CO., Santa Ana, Cal.

FORD SALE—1920 FORD COUPE. NEW WHEELS, EXTRA TIRE, CAR LIKE NEW. TERMS TO ANY ONE.
BENJ. A. FINCH, 540 S. LOS ANGELES ST.

HUDSON COUPE, 1920, cost new $3850, will sell $2500, car looks absolutely new, has just been run only 3200 miles. Phone 567700 to see car.

DODGE coupe, practically new, 1920 model; in good value at $2100; leaving for Denver wednesday, for quick sale $1700. J. R. PICKENS, Edison Hotel, Ocean Park.

FORD coupe in good condition, new rubber, spell looker, $475 for quick sale; one year; easy terms; see evenings or any time. 4610 S. VERMONT.

1920 MARMON COUPE. Has been privately owned and driven by experts only. In perfect condition mechanically and in appearance. PHONE 76944.

1920 FORD coupe, speedo., extra tire, large steering wheel. A real bargain. Bdwy. 6290, 1000 W. PICO.

1920 Ford coupe. Been used by a lady. In good shape. Sacrifice at $725; terms. 1100 E. SLAUSON. South 2240.

FOR SALE—1920 4-PASSENGER COUPE, new, a wonderful bus at $500 down. Boy 2, 1000 W. PICO.

'19 FORD coupe, 1-ton, new, a wonderful bus at $500 down. Boy 2, 1000 W. PICO.

1918 STUDEBAKER roadster, new paint, new top, new rubber, good motor, A1 condition. $750. Terms if desired. BOOT, 727 W. FIFTH. Phone Inglewood 220. Authorized Ford and Fordson tractor dealers. Inglewood, Cal.

DODGE Coupe, 5 good tires, wire wheels, very quiet, reasonable. This car looks fine and is right mechanically. $625.
135 W. 16TH ST.

GARAGES—Take notice—1917 Cad., rebuilt starter, cord tires, 6-in. Giants on rear; had on for low gear; good top; $500. Will take worm-drive Ford truck for equal value. F. R. & V. PRODUCTS CO., Santa Ana, Cal.

FORD SALE—1920 FORD COUPE. NEW WHEELS, EXTRA TIRE, CAR LIKE NEW. TERMS TO ANY ONE.
BENJ. A. FINCH, 540 S. LOS ANGELES ST.

HUDSON COUPE, 1920, cost new $3850, will sell $2500, car looks absolutely new, has just been run only 3200 miles. Phone 567700 to see car.

DODGE coupe, practically new, 1920 model; in good value at $2100; leaving for Denver wednesday, for quick sale $1700. J. R. PICKENS, Edison Hotel, Ocean Park.

FORD coupe in good condition, new rubber, spell looker, $475 for quick sale; one year; easy terms; see evenings or any time. 4610 S. VERMONT.

1920 MARMON COUPE. Has been privately owned and driven by experts only. In perfect condition mechanically and in appearance. PHONE 76944.

1920 FORD coupe, speedo., extra tire, large steering wheel. A real bargain. Bdwy. 6290, 1000 W. PICO.

1920 Ford coupe. Been used by a lady. In good shape. Sacrifice at $725; terms. 1100 E. SLAUSON. South 2240.

FOR SALE—1920 4-PASSENGER COUPE, new, a wonderful bus at $500 down. Boy 2, 1000 W. PICO.

'19 FORD coupe, 1-ton, new, a wonderful bus at $500 down. Boy 2, 1000 W. PICO.

Sedans for Sale.

1920 ..... HUDSON SEDAN $2750

Cost new $3875. Run only 6800 miles; owned by an elderly couple. Five cord tires. Terms.

DON LEE, 1218 S. MAIN ST. PHONE 60339.

1920 FORD sedan, shock absorbers, front and rear bumpers, speedometer, dash light and clock. Only driven by one lady. Price $675; terms. HUNT, 727 W. FIFTH. Phone Inglewood 220. Authorized Ford and Fordson tractor dealers. Inglewood, Cal.

CHANDLER SEDAN.
New gray upholstery, English purple lake paint, five wheels, cord tires; bring your own mechanic for inspection; terms or light car accepted. 1 J. MONARCH CO., Pico and Hill.

NEW Franklin Sedan.
An absolutely new car for delivery at a sacrifice. If you are interested in a fine car this is an opportunity. Car at DON LEE GARAGE, 131 E. Union st., Pasadena.

OAKLAND sedan, practically new, original gloss, perfect condition every way, several extras; 4000 miles; good rubber. $2650 below cost; $1700; may consider good touring as part. 711 W. 17TH, Santa Ana. 743-W.

1920 ESSEX Sedan, $1700.
This car has not run 6000 miles and is in the best of mechanical condition. Not a tear in the upholstery. Looks like $900.
132 W. 16TH ST.

LATEST MODEL COLE, LIKE NEW—Due to owner's illness this sedan has been in storage practically all the time, and has run less than 1200 miles. Phone WILSHIRE 1126.

FORD SALE—1 1920 FORD SEDAN, JUST LIKE NEW.
TERMS TO ANY ONE.
BENJ. A. FINCH, 540 S. LOS ANGELES ST.

CHEVROLET SEDAN—$1000.
Baby Grand—$1000.
PETERSON CORP., 1047 South Grand.

FOR SALE—Late model Buick 5-passenger sedan, cord tires, $1650, cash or terms. HOLLYWOOD 3114, ask for C. B. D.

FOR SALE—Ford sedan in perfect mechanical condition, just out of paint shop, must be sold. HOLLYWOOD 6040 or 6060.

FORD sedan, new upholstering and paint, motor in A-1 condition. 2241 S. VERMONT.

FOR SALE—Ford sedan, 1920 model. Good terms. CAL WAGNER HOTEL, 624½ S. Main.

1920 FORD sedan, elec. lights and starter. A good buy. 1120 E. OLIVE ST.

1921 Ford sedan, driven only 500 miles. Some extras. Bdwy. 6290, 1000 W. PICO.

Limousines for Sale.

PRACTICALLY NEW—
1920 MARMON TOWN CAR
$1500 below list, only run a few months. New Paint, new tires, mechanically perfect; closing estate, must sacrifice. Call PICO 146, week days, 8 to 5.

1913 PACKARD limousine in fairly good condition. Bargain. Apply at 41 WESTLAKE PLACE, between 12 and 4 p.m., ask for Billie.

PACKARD Twin Six limousine, 1916. Car at TOURIST GARAGE, 1741 Highland ave.

Trucks and Delivery Cars.

47 TRUCKS to select from. Federal 2½; Giant 1½; Republic 2-ton; Maxwell 1-ton; White 2½; Bethlehem 1½; Fageol 1-ton; Mack 2½; Commerce 1½; Gleaner 1-ton; Dodge, cabs, parts. HAMILTON AUTO WORKS, 506 S. PARK AVE.

DODGE BROTHERS DELIVERY, $895—
Box body, excellent motor and finish.
ALBERTSON MOTOR COMPANY,
Dodge Brothers Motor Cars,
Sixteenth and Figueroa.

TRUCKS FOR SALE—
3½-ton used dump, 5-ton used dump, 2½ Atterbury stake rack, all chain; some will be taken on new CLYDESDALE TRUCKS. 721 S. SAN PEDRO ST.

1919 FORD delivery body with box; one-ton; length 10x2½; wheels and tires all around. Fine condition. Priced right. HEINIE AUTO SALES CO., 1918 S. Main. Authorized Ford Dealer.

CLOSING out sale of Graham-Bernstein trucks at bargain prices. Cash, terms or will trade.
WALTER H. FISHER,
501 S. GRAND AVE.

1919 CHEVROLET 490, closed panel delivery body, new battery, new rear end. Timken bearings, perfect condition. For quick sale, $1300. 1508 W. WASHINGTON. 12508.

FOR SALE—Vim truck with panel body. Motor in perfect condition, all new rubber. Will give test. Best offer takes it. Must be sold at once. PHONE 67088.

FOR SALE—Ton Dodge truck, chain drive, engine in perfect condition, large stake body. Price $400. 6008 PASADENA AVE. Garvanza 302.

1918 BUICK light delivery, 4 speedy light delivery truck. Priced to sell. 1120 S. OLIVE ST.

FORD truck, guaranteed three months. Easy terms.
MORAN & McMENAMY, 1424 S. Main.

1920 OLDSMOBILE Economy Truck, overhauled and painted and good as new. Attractive price. 1120 S. OLIVE ST.

FOR SALE—1917 2½-ton Packard, cash or terms. At a bargain. 945 E. SAN PEDRO.

LATE Ford truck in very good shape. Will sacrifice for $600; terms. 1100 E. SLAUSON.

FOR SALE—Ford truck, 1-ton, stake body. Easy terms or will trade. 20008.

FOR SALE—1918 3½-ton Mack truck, at a bargain. 11742. 111 N. SAN PEDRO ST.

1920 FORD truck, new body, good cab. Bargain at $450. Phone 4569 CENTRAL.

MY RESULT trucks, like our price, right. JOHN A. HENRI, 1841 E. 7th st.

FLOWER auto truck, good condition, cheap. Apply at 1606 S. UNION AVE.

FORD delivery, open body, very cheap for quick sale. 687 SAN PEDRO ST.

Tractors and Trailers.

AUTO-KAMP trailer outfit for $200. In good condition. Originally cost $350. Complete with 2 springs, mattresses, 4 pillows, folding table, 2-burner folding gasoline stove, electric light, etc. Is as comfortable on your trips as in your home. Address 927 OLIVE ST., Pasadena.

1920 FORDSON tractor, guaranteed same as new; equipped with growers. Price $450; terms if desired. BOBT. P. FITE, Phone Inglewood 220. Authorized Ford and Fordson tractor dealers, Inglewood, Cal.

FOR SALE—Trumbar Caterpillar, 12-25 h.p. and implements. Practically new; guaranteed. Will sell cheap. Owner, 214 WILMINGTON BLVD., Santa Monica.

TRAILERS for sale or rent. 2 or 4 wheels, all sizes. Also 1 used 1-ton trailer. TRAILER WORKS, 317 Central ave.

TRAILERS—TRAILERS—TRAILERS!
Up to 5-ton, for fruit, cattle, hay, etc.
AUTO TIRE CO., 1926 Central Ave.

FOR SALE—Maxwell touring car. Must sacrifice. WEST 2771.

1920 OLDS 6, 7-pass. touring car, new, a wonderful bus at $500 down. Boy 2, 1000 W. PICO.

'19 FORD coupe, 1-ton, new, priced right; terms. PEOPLES AUTO MKT., 11th & Main.

1916 BUICK COUPE, LIKE NEW. PERFECT CONDITION. 14033.

Sedans for Sale.

1920 ..... HUDSON SEDAN $2750

Cost new $3875. Run only 6800 miles; owned by an elderly couple. Five cord tires. Terms.

DON LEE, 1218 S. MAIN ST. PHONE 60339.

1920 FORD sedan, shock absorbers, front and rear bumpers, speedometer, dash light and clock. Only driven by one lady. Price $675; terms. HUNT, 727 W. FIFTH. Phone Inglewood 220. Authorized Ford and Fordson tractor dealers. Inglewood, Cal.

CHANDLER SEDAN.
New gray upholstery, English purple lake paint, five wheels, cord tires; bring your own mechanic for inspection; terms or light car accepted. 1 J. MONARCH CO., Pico and Hill.

NEW Franklin Sedan.
An absolutely new car for delivery at a sacrifice. If you are interested in a fine car this is an opportunity. Car at DON LEE GARAGE, 131 E. Union st., Pasadena.

OAKLAND sedan, practically new, original gloss, perfect condition every way, several extras; 4000 miles; good rubber. $2650 below cost; $1700; may consider good touring as part. 711 W. 17TH, Santa Ana. 743-W.

1920 ESSEX Sedan, $1700.
This car has not run 6000 miles and is in the best of mechanical condition. Not a tear in the upholstery. Looks like $900.
132 W. 16TH ST.

LATEST MODEL COLE, LIKE NEW—Due to owner's illness this sedan has been in storage practically all the time, and has run less than 1200 miles. Phone WILSHIRE 1126.

FORD SALE—1 1920 FORD SEDAN, JUST LIKE NEW.
TERMS TO ANY ONE.
BENJ. A. FINCH, 540 S. LOS ANGELES ST.

CHEVROLET SEDAN—$1000.
Baby Grand—$1000.
PETERSON CORP., 1047 South Grand.

FOR SALE—Late model Buick 5-passenger sedan, cord tires, $1650, cash or terms. HOLLYWOOD 3114, ask for C. B. D.

FOR SALE—Ford sedan in perfect mechanical condition, just out of paint shop, must be sold. HOLLYWOOD 6040 or 6060.

FORD sedan, new upholstering and paint, motor in A-1 condition. 2241 S. VERMONT.

FOR SALE—Ford sedan, 1920 model. Good terms. CAL WAGNER HOTEL, 624½ S. Main.

1920 FORD sedan, elec. lights and starter. A good buy. 1120 E. OLIVE ST.

1921 Ford sedan, driven only 500 miles. Some extras. Bdwy. 6290, 1000 W. PICO.

Limousines for Sale.

PRACTICALLY NEW—
1920 MARMON TOWN CAR
$1500 below list, only run a few months. New Paint, new tires, mechanically perfect; closing estate, must sacrifice. Call PICO 146, week days, 8 to 5.

1913 PACKARD limousine in fairly good condition. Bargain. Apply at 41 WESTLAKE PLACE, between 12 and 4 p.m., ask for Billie.

PACKARD Twin Six limousine, 1916. Car at TOURIST GARAGE, 1741 Highland ave.

Trucks and Delivery Cars.

47 TRUCKS to select from. Federal 2½; Giant 1½; Republic 2-ton; Maxwell 1-ton; White 2½; Bethlehem 1½; Fageol 1-ton; Mack 2½; Commerce 1½; Gleaner 1-ton; Dodge, cabs, parts. HAMILTON AUTO WORKS, 506 S. PARK AVE.

DODGE BROTHERS DELIVERY, $895—
Box body, excellent motor and finish.
ALBERTSON MOTOR COMPANY,
Dodge Brothers Motor Cars,
Sixteenth and Figueroa.

TRUCKS FOR SALE—
3½-ton used dump, 5-ton used dump, 2½ Atterbury stake rack, all chain; some will be taken on new CLYDESDALE TRUCKS. 721 S. SAN PEDRO ST.

1919 FORD delivery body with box; one-ton; length 10x2½; wheels and tires all around. Fine condition. Priced right. HEINIE AUTO SALES CO., 1918 S. Main. Authorized Ford Dealer.

CLOSING out sale of Graham-Bernstein trucks at bargain prices. Cash, terms or will trade.
WALTER H. FISHER,
501 S. GRAND AVE.

1919 CHEVROLET 490, closed panel delivery body, new battery, new rear end. Timken bearings, perfect condition. For quick sale, $1300. 1508 W. WASHINGTON. 12508.

FOR SALE—Vim truck with panel body. Motor in perfect condition, all new rubber. Will give test. Best offer takes it. Must be sold at once. PHONE 67088.

FOR SALE—Ton Dodge truck, chain drive, engine in perfect condition, large stake body. Price $400. 6008 P

HOUSES—For Sale.

West and Northwest.

FOR SALE—

WINDSOR SQUARE DISTRICT.

ONLY $20,500, AS MUST BE SOLD TO CLOSE AN ESTATE. WILL SELL COMPLETELY FURNISHED IF DESIRED.

BUILT ONLY ONE YEAR.

Two-story cement plaster house of nine rooms besides two maids' rooms. Every conceivable modern appointment, including gas furnace and three baths. Hardwood floors throughout. Tastefully decorated in oil on burlap. East-front lot 70x150 feet, set to shrubbery, at an expense of $1500. Double garage. Ideal location, near 6th street car line.

NOW SIMPLY A BARGAIN, BUT A GREAT SACRIFICE.

CHAS. ALLEN,

310 Merritt Building, Eighth and Broadway. 10611; 8dwy. 379—Res. phone 579935.

FOR SALE—A REAL BARGAIN

By private owner, new 2-story, 8-room modern house, completely furnished, including high-class automobile and piano; double garage fine lawn, shrubbery, fruit trees, flower and vegetable garden. Wilshire restricted district, near 11th st. car line and Los Angeles High School. Immediate possession. Will sell at the low price of $12,500.00 if bought before April first, owner leaving city. Locust 944. WESTCHESTER PLACE. Open for inspection.

FOR SALE—

NICE 6-ROOM FURNISHED HOUSE; TWO SLEEPING PORCHES, BATH AND TOILET. NEW GARAGE, CITY WATER, GAS AND ELECTRICITY. $2650, $1292 FIRST PAYMENT, $600 CASH FOR FURNITURE; $15 MONTHLY. POSSESSION IMMEDIATELY. 2022 SAN RAFAEL AVE., NEAR WEST AVE. 56 PHONE 39561 OR 75675.

FOR SALE—

DOUBLE BUNGALOW,
837 NORTH HARVARD BLVD.
SACRIFICE PRICE, $7000.
OPEN FOR INSPECTION TODAY.

The best bargain in the North Wilshire district. 8 rooms, 4 on each side. Old fruit trees. Double garage. Price $7000. Owner. 508428.

FOR SALE—The best buy of the year. Bungalow of seven large rooms, 3 bedrooms, sleeping porch, mission fireplace, floor furnace, large lot, garage, just refinished like new. Very attractive, you can't help like it. Located on Mesa block from West Adams St. at 2982 JULIET ST. Price only $6350.00, terms. Call at house, or phone VERMONT 3249.

FOR SALE—OR RENT— BY OWNER.

West built 7-room strictly modern bungalow and sole site of city.

$10,000 home sacrificed for $8750.

See it and be convinced.

M. M. BUNKLE.

Pico near Hobart. 71275.

FOR SALE—WILSHIRE SACRIFICE.

BEAUTIFUL 5-ROOM STRICTLY MODERN BUNGALOW. LARGE ROOMS, AUTOMATIC HEATER, FINE LOCATION, FLOOR PLAN HOME 67729. WILL SELL FURNISHED OR VACANT.

7-room bungalow on Kingsley Drive between 1st and 2nd sts., in the heart of Wilshire district. Rooms are exceptionally large and arrangement is excellent. Lot 50x150. I won't go into a detailed description, but you call them up and be glad to show this best colonial bungalow for the price in $6200. Call L. L. LEVY, 614 S. Spring st. 8dwy. 8420. Main 4100.

FOR SALE—Do you want a Wilshire bungalow? You will buy one if you see this beautiful, real sacrifice. 4727 CLINTON STREET. 2 need some money. Come out today and also chicken ranch, GLEN, Builder, Main 1563. Western Avenue car to Clinton, 3 blocks west.

FOR SALE—

826 S. GRAMERCY DRIVE.

$12,500. BEST BUY WILSHIRE DISTRICT. 7-room Italian plastered bungalow, just completed, built for owner's home. 50-foot lot, beautifully landscaped, double gar. Real home. Terms. OWNER, 60746.

FOR SALE—826 GOWER ST., new modern six-room bungalow, Wilshire district restricted from $10,000 to $9000, $750 cash, and $75.00 per month, including interest. Owner and Builder, 588 GOWER ST., phone 10454.

FOR SALE—Owner will sacrifice 5-room bungalow, breakfast nook, garage, built-in features, large lot facing south, 50-ft. corner lot, and 5 Terms. 2323 ELSINORE AVE. Or Phone 20742.

FOR SALE—MODERN WHITE PLASTER HOME. Two story, 9 rooms, with furnace. Beautiful interior finish, elegantly arranged. Price, $9,500; terms. Rich suburb near car and schools. Bargain. Phone 74312, or call 4151 WEST 39TH.

FOR SALE—Owner leaving; practically new and very desirable bungalow located north of and very close to Wilshire Blvd. and Normandie. Reduced from $12,500 to $11,500. Just out of construction. An asking $10,000. 57 WILSHIRE 1925.

FOR SALE—405 N. Occidental Blvd. 8 blocks from Hollywood, overlooking mountains. My 7-room bungalow, must be seen to be appreciated. $11 down, $50 per month. Owner at once at a bargain. Can be seen daily. PHONE 62140.

FOR SALE—Sacrifice by owner leaving city. 5-room modern bungalow, good location, Redwood floors, 2 bedrooms, sleeping porch, garage, cement driveway. Near Echo Park. Only $4200. $1500 down, balance terms. Phone 537621.

FOR SALE—Modern bungalow, 4729 W. 18TH ST., 6 rooms, 2 sleeping porches, beamed ceilings; hardwood floors, white enamel kitchen. Price $6200; easy terms. OWNER, 73636, or MR. HOVIS, 60258.

FOR SALE—Strictly modern 6-room gray duplex, Alvarado near Sunset, $1500 cash, $50 monthly. Live in one flat and let rent for other make payments. Owner, 1184 Guy, WILSHIRE 1184.

FOR SALE—WILSHIRE SNAP. SIX-ROOM BUNGALOW IN CHOICE PART OF WILSHIRE DISTRICT. $6250 FOR IMMEDIATE SALE. CALL B. STEDMAN, HOLLYWOOD 2127.

FOR SALE—FOUTH SERRANO AVE., EIGHT-ROOM HOME IS EXCELLENT CONDITION, NEAR CATHOLIC CHURCH AND PUBLIC SCHOOLS. DOUBLE GARAGE, LARGE LOT. Price $14,000. PHONE OWNER, 587042.

FOR SALE—ON EXCELSIOR DRIVE, 2215 South Burlington, $9500, Mortgage $4000. ALONZO MOORE, 4022 S. Vermont. 23630.

FOR SALE—Swell 6-room bungalow, brand new, strictly classy. Price $7000. Owner 2729 CHERAW AVE. Phone 74971.

FOR SALE—$8500; exclusive Wilshire district. A rare buy at 1200 S. NORTON. Many large lots adjoin; also choice corner. Owner, 1200 S. NORTON AVE.

FOR SALE—Well built 4 large rooms, modern; sloping lot. Bargain; consider cash or trade. Owner, WIS. 1529.

South and Southwest.

FOR SALE—BY OWNER AND OFFERING EXCEPTIONAL TERMS TO ANY BONA FIDE HOMESEEKER, who is looking for a real home at a moderate price, 6-room Spanish Colonial homes, with all built-in features; also garages, at 4000 South Vermont Ave. Come to 4000 South Vermont Ave. We will show you some bargains. PHONE 22077.

FOR SALE—

FOR QUICK SALE.

Mr. Buyer, I want you to see this 4-room bungalow. Modern, up to the minute, just finished. First reasonable offer takes it. Now don't wait long; this won't last.

L. R. QUICK.

422 Brown Bldg. Phone 64103.

FOR SALE— $1215.

2-room partly furnished cottage; lot 47x140. Chicken corral with 9 chickens. Want cash $450, bal. $20 month.

Have many other bargains in homes or building lots.

GEYER'S REALTY OFFICE,

Open Every Day. 3022 Moneta Ave.

FOR SALE—Owner, My 6-room modern bungalow. Hardwood floors, built-in features. Basement with furnace; wonderful garage, cement side driveway, fixtures, lawn, fruit and back yard fruit trees. Bungalow built for a home. Investigate if looking for something extra. 4527 WEST 67TH PLACE, close to Figueroa. Terms.

FOR SALE—$500 CASH, PRICE $2950.

6-room, all modern, for $4500. This is cheap at $1700 cash, bal. terms Immediate possession, so hurry to 5490 HOOVER ST.

FOR SALE—$5000 cash. New 5-room bungalow, 1717 E. 64TH ST. Watts car to Stanley, ¼ block east.

FOR SALE—Owner, two 4-room cottages, 25 blocks out, only $3250. OWNER, 64151.

North and Northeast.

FOR SALE—Owner going East, will sacrifice modern 6-room home, fruit trees, $5500, terms. 2807 MOSS AVE. Eagle Rock City cars.

FOR SALE—Lot 60x172, 1 block Toluca, 737 E. AVE. 21, clear, good income. Owner's home.

FOR SALE—Brick house, cement basement, big barn, $500 down. 1113 LOMITAS DRIVE.

Furnished Houses.

FOR SALE—

SNAP.

Only $2250.00 for fully furnished house, 3 rooms and sleeping porch, bath and toilet. Lot has 2 fronts, one to the Glendale car line and the other four to Los Feliz Blvd.; included, electric Thor washing machine. Cash $1000.00, balance to suit. By owner, 2300 LOS FELIZ BLVD.

FOR SALE—Original and complete 5-rm. bungalow and large garage. Must go East; someone can make a wonderful deal. House just completed, curtains and blinds, phone, electric furnished or unfurnished. West @102. 2124 SEMPAT AVE. 1 block @ of Washington.

FOR sale—8 rooms, 3 bedrooms completely furnished; modern and desirable in every way. Garage. Lot 50x150. 200 ft. from electric. Moving to new location; will ship into a fine home. Price $6500. Terms. Call at 117 S. BRAND BLVD., Glendale.

HOLLYWOOD—
For Sale, Exchange, Wanted, To Let.

FOR SALE—

BEAUTIFUL WHITE PLASTER TWO-STORY home of nine rooms and reception hall, located on Lexington rd., Hollywood hills. All hardwood floors. Downstairs consists of large reception hall, living-room, library, dining-room, kitchen, breakfast room, screen porch and lavatory. Upstairs: Large hall, 3 bedrooms, conservatory with balcony and bath. Tight, Sowers, modern sprinkling system. Large garage. An ideal location in the finest section of Hollywood.

J. BUELL HAMMER,
639
6631 Hollywood Blvd.
Exclusively.

FOR SALE—

OPEN FOR INSPECTION.

5826 Virginia Ave. Near Bronson.

Only $8000—$2000 down, balance up to mortgage, takes this pretty 5-room Colonial, one block to car line. Large living-room, with beautiful tile mantel, 2 bedrooms, breakfast nook, gas radiator, all floors hardwood, tile bath, shower and drainboard. Your inspection incurs no obligation.

FRANK MELINE COMPANY,
WILSHIRE BLVD. & VERMONT.
TEL. WILS. 1464

FOR SALE—

HOLLYWOOD BLVD. FRONTAGE.
CORNER CHEROKEE, 2423X272.
FOR PARTICULARS INQUIRE
YOUR OWN BROKER,
OR
CAVANAUGH REALTY CO.,
6756 HOLLY. BLVD. HOLLY 200.

FOR SALE—

YOU CANNOT BUILD and buy your home for less, and nowhere than we are offering this pretty, well-built 6-room colonial, right in the price, and the value class of property that has been selling for $9000. Owner wants money. Beautiful 7-room home on 65-foot lot, two north of Hollywood Blvd., built a few years ago; all modern, furnace, extra large garage. Price, only $12,000. Call Mr. Wheeler, 577825.

OWNER'S, 6322 Hollywood Blvd.

FOR SALE—

OPEN FOR INSPECTION.

5826 Virginia Ave. Near Bronson.

Only $8000—$2000 down, balance up to mortgage, takes this pretty 5-room Colonial, one block to car line. Large living-room, with beautiful tile mantel, 2 bedrooms, breakfast nook, gas radiator, all floors hardwood, tile bath, shower and drainboard. Your inspection incurs no obligation.

FRANK MELINE COMPANY,
WILSHIRE BLVD. & VERMONT.
TEL. WILS. 1464

FOR SALE—

HOLLYWOOD BLVD. FRONTAGE.
CORNER CHEROKEE, 2423X272.
FOR PARTICULARS INQUIRE
YOUR OWN BROKER,
OR
CAVANAUGH REALTY CO.,
6756 HOLLY. BLVD. HOLLY 200.

FOR SALE—

YOU CANNOT BUILD and buy your home for less, and nowhere than we are offering this pretty, well-built 6-room colonial, right in the price, and the value class of property that has been selling for $9000. Owner wants money. Beautiful 7-room home on 65-foot lot, two north of Hollywood Blvd., built a few years ago; all modern, furnace, extra large garage. Price, only $12,000. Call Mr. Wheeler, 577825.

OWNER'S, 6322 Hollywood Blvd.

FOR SALE—BUNGALOW COURT SITES.

160x100—Fairfax ave. $8400
100x180—Fountain ave. $3500
80x125—Grove street $2600
Angle lots ..... $1100 up
HERE'S A GENUINE BUY.

2-story store bldg. Two 4-room apts. above, only $8700.

SEARLES REALTY CO., 1111 Fairfax ave.
Hollywood.

FOR SALE—

Something Worth Having.

New, strictly modern, 6-room, beautiful rooms, with latest tile bath and plumbing, all built-in features, double garage, fine shade trees, choice corner, choice location, near two car lines. Need cash and will make price right. 1236 N. ALEXANDRIA ST. Owner.

FOR SALE—

DOUBLE BUNGALOW BARGAIN.

INCOME $150 MONTH.

Worth $12,000; for quick sale will sell for $10,000; has 5 rooms on each side; hardwood floors, nice built-in features, double garage, cement drive; will give easy terms. This is a nice home and income. Apply at 5054 HOLLYWOOD BLVD. or call 597720.

FOR SALE—

MUST SELL MY 6-R'OM bungalow on McCadden, near Hollywood High School, sacrifice for $5500. Terms. Room for double bungalow on the corner. Price $6000. See me for terms.

OWNER, 1645 Wilcox.

579448. Or 6661 Hollywood Blvd.

FOR SALE—HOLLYWOOD.

LOTS.

$1850—Centrally located.
$2500—Cor. Hobart and Cahuenga.
$2800—Cor. Sycamore and De Longpre.
$4000—Cor. Sycamore and Sunset Blvds.

THE TUTTLE-DAVIS CO. PARK.

Holly 4061. 6780 Hollywood Blvd. 57009.

FOR SALE— $7000 TERMS.

Eaghels bungalow, 6 rooms, 3 bedrooms, strictly modern, convenient location, West Hollywood. Nearly new and well built. Recommended by owner.

COAST REALTY CO.
7042 Holly Blvd.

FOR SALE—

LOT BARGAINS.

Large lot N. Blvd. Unrestricted. Large lot near Western avenue on paved street. Both suitable for courts or flats. OWNER, Holly 4220.

FOR SALE—$200 FIRST PAYMENT buys one of the prettiest, coziest little bungalows in all of Hollywood. 5 rooms, built to live in. Special care shown in lighting system. Interior finish built for comfort, stone porch, artistic tile, and is priced right. Price $4600. NORTON & HUNCH, 6506 Holly. Blvd. 577485.

FOR SALE—SPANISH TYPE BUNGALOW.

Like little $7500 home. FURNISHED AND FINISHED, 7 large rooms, living-room 16x25 and very attractive throughout.

ATTRACTIVE PRICE AND TERMS.

MURRAY & ROGERS REALTY CO., 6725 Hollywood Blvd.

FOR SALE—My beautiful English bungalow, foothills view, darling little sun parlor, wonderful sleeping porch, 2 bedrooms. Lot 50x151; garage. Banana tree; lovely shrubbery, lawn. 1816 FAIRFAX AVE. 3 blocks west of Gardner Junction, near Sunset Blvd. $7500 cash; $6000 Terms.

FOR SALE— BY OWNER.

Beautiful Spanish bung. Unobstructed view, built for a home. 3 bedrooms. Breakfast alcove. Tiled bath and sink. Excellent finish throughout. Look this up. 2040 IVAR AVE.

FOR SALE—A beautiful white plastered 7-room bungalow in Hollywood, with tile bath, pedestal lavatory, tile sink, tile fireplace, hardwood floors, large rooms, 3 bedrooms, beautiful home, up to the minute, $2350 handle. Immediate possession. MAIN 2849. Realtor.

FOR SALE— $2000 DOWN, BALANCE AS RENT.

A beautiful home in a fine location. Six large rooms and sleeping porch, hardwood floors, all built-in features; tele-phone in; east front lot, 50x175; on wide street. $1500 under value. HOLLY 4220.

FOR SALE— —HOLLYWOOD.

Two story stucco and frame house, four bedrooms, large bath, bearing fruit trees, large lot. $1500 cash. Price $3500.

MR. FAUER, or MR. LINGLE, Holly 4061.

FOR SALE—Look! Fine lot near blvd., only $1000. 5-room bungalow, large lot, fruit, flowers, $9000, terms. LYON & LYON, 5028 Hollywood Blvd. Holly 1108.

FOR SALE—Bungalow, 5 rooms and bath, garage, 40-ft. lot, 7127 SANTA MONICA BLVD. $4700. Inquire 7119 same street before 9 a.m.

FOR SALE—Must sell East Hollywood hillside location, small new 4-room bungalow, garage, $4000; half cash. 3501 SUNSET BLVD. 64815.

FOR SALE—At a sacrifice, by owner; 6-room new colonial, modern to the minute; corner lot, garage, cement drive. $2000 cash, balance easy. 7651 FOUNTAIN AVE. 558882.

FOR SALE—GENTLEMAN'S COUNTRY HOME HOLLYWOOD 16-ROOM MANSION, 6 BEDROOMS, 4 BATHS, MAGNIFICENT PARK OWNED, Franklin and Argyle. 57697.

FOR SALE—6-room cottage, just started. In Glen Holly. $2000. $1000 down, balance $10 month. Will have all modern conveniences. Owner, 2710 CROWDER DRIVE.

TO LET—1 room, new kitchenette and bath apartments $35 and $45. Offers for rent, $60. Holly 2287. COAST REALTY CO., 7042 Hollywood Blvd.

FOR SALE—Choice business or apartment corner lot 67x140, by owner. See this before you buy. PHONE 597607.

HOLLYWOOD—
For Sale, Exchange, Wanted, To Let.

FOR SALE—

READY FOR OCCUPANCY.

ANOTHER CAVANAUGH BUILT

6-ROOM STUCCO BUNGALOW.

1820 FULLER AVE.

"HOLLYWOOD'S BEST BUILT AND BUY."

OPEN FOR INSPECTION.

FOR SALE — West Hollywood, new 5-room bungalow, Spanish design located at 1193 Flores St., ½ block north of Santa Monica Blvd. and car line, on large east-front lot 60x135 ft. Restricted district, 2 blocks west of Crescent Heights Blvd. House has living room, dining room and 2 good bedrooms. Price only $8500; very easy terms. Open for inspection. PHONE 59613.

FOR SALE—Furnished or unfurnished, high-class residence bungalow, occupied by owner; 7 rooms, 3 large bedrooms, living-room, dining-room, breakfast room and kitchen. Plenty of closet space. Tile bath with shower. Floor furnaces. Running hot water. Built-in garage. Exceptionally modern. Occupied less than 1 year. Call Saturday or Sunday, 1422 DETROIT ST., near Sunset and La Brea.

FOR SALE—MUST SELL, new 5-room bungalow, large lot, ivory finish, hardwood floors, breakfast nook, garage. 1022 WILCOX AVE., few doors from Santa Monica blvd. Owner on premises Sunday afternoon. 4715 WEST 43rd.

FOR SALE—$8500; $2500, VERY EASY terms. 5-room bungalow, home, lot 50x150 with garage, 9 bearing fruit trees, flowers and garden. An extraordinary bargain.

LORD & SEILING,
7427 Sunset Blvd. Phone 57455.

FOR SALE—Hollywood, beautiful new 6-rm. plastered bungalow; choicest location in West Hollywood. Living and dining-room in tapestry paper. Clear coat enamel and best of finish and fixtures throughout. Owner on premises all hours. 1529 COURTNEY AVE.

FOR SALE—$13,500. Owner sacrifice price, 2-story 8-room new stucco residence, modern. 1852 Van Ness, north of Hollywood Blvd. In beautiful residence district. Will be open from 9 to 4 p.m. for inspection. See it at once. 1911 ALEXANDER, Hollywood Blvd. Hollywood 914.

FOR SALE—

I HAVE A GOOD 6-ROOM bungalow on corner on McCadden, near High School, for $6000. Terms easy.

F. B. LONGLEY, owner,
579448. 6661 Hollywood Blvd.

FOR SALE— $10000 CASH BALANCE 2 p.m. Tuesday, March 22, 215 N. SERRANO, near Beverly Blvd.

FOR SALE—

PRICE REDUCED FOR QUICK SALE.

Immediate possession, new, up-to-date 6-room bungalow, furnished or unfurnished. Hollywood section. Open for inspection 1 to 5 p.m. Owner, 1008 N. NORMANDIE AVE.

FOR SALE—

A REAL BUY.

Finest bungalow in this section, 6 large, beautifully finished rooms, 3 bedrooms, light nook, tile sink and bath, garage, cement drive, $9500, terms, 6564 FOUNTAIN AVE. 260180.

FOR SALE—$5000. Balance rent; new white colonial, 5 rooms, and nook; lot 50x130, garage and drive, it's a beauty, price right. 5434 SANTA MONICA BLVD., corner Western ave. 59513.

FOR SALE—By owner, 6-room colonial home, strictly modern, on foothill slope, one square from Los Feliz Blvd., at price $12500; below assessor price, call 57688, or 1242 N. ALEXANDRIA.

FOR SALE—How do you like this? A real dandy in Hollywood at $1400. I say you can't do better, only $800 cash, balance E. SCHALLERT, 63745½ Hollywood Blvd. 577874.

FOR SALE—We know we have to sacrifice if we expect to sell now, so here goes; modern residence, price $6500, terms. Must be just off Hollywood blvd., at $7500; refused $8500 few months ago. Open daily.

FOR SALE—Beautiful new bungalow, Hollywood way, 2 bedrooms, garage, large lot, fine corner, terms and cost me $4750, sacrifice at $4750, $1250 down, 2166 SUNSET BLVD. 558753; res., 554843.

FOR SALE—

HOLLYWOOD RENTALS.

Central Hollywood Realty.

Lot 50x150, 200 ft. from electric.

5833 HOLLYWOOD BLVD. Ph. Holly 4220.

TO LET—HOLLYWOOD FURNISHED APARTMENTS.

Phone 579332. Ask for Miss Dietz, or DIETZ-HARRIS CO.,
6718 Hollywood Blvd.

FOR SALE—In the foothills of Hollywood on sleeping Cahuenga Pass, 6-room bungalow, 7-room, built-in features, garage. Terms. Inquire 1932 N. ST. ANDREWS PLACE.

FOR SALE—Some bargain, Dandy 6-room home in Hollywood for quick sale, $6000; easy terms. Call owner, 1 BRICA, 2054 Hollywood Blvd. Phone 57707.

FOR SALE—Hollywood, real estate salesman, the C. R. WELDEN CO., 6751 Hollywood Blvd. Phone 57107. Eight years in Hollywood.

FOR SALE—6-room bungalow, large lot, $5000; cash required, $2000. HOLLYWOOD 1217.

FOR SALE—Sacrifice, 5-room house, SWAN, 1349 N. HORART BLVD. 550088.

TO LET—New duplex, hardwood floors, tile bath, garages. Terms. LYON & LYON.

FOR SALE—Large lot 60x155, West Hollywood. Call OWNER, Hollywood 1200.

GLENDALE—
For Sale, Exchange, Wanted, To Let.

FOR SALE—Full value in beautiful duplex bungalow. Rental $100 per month. Special price at $7000. Terms.

THE BEST ARRANGED strictly-modern 7-room bungalow on eighth car; lot 50x150; over 2 blocks from Brand. Special built-in effects including refrigerator system and fireplace. Owner's property and must move; this is a nice home and income. Apply at 5054 HOLLYWOOD BLVD. or call 597720.

FOR SALE—

MUST SELL my close-in corner, 100x153, left in downtown location with bungalow and garage. The best apartment-house site in Glendale. Prompt action necessary to get this for $10,000.

WE HAVE ANOTHER GOOD CORNER, 100 ft. frontage, at $7500.

HART REALTY CO., near Postoffice. Phone Glendale 1. Open Sunday.

FOR SALE—HERE ARE 2 BUYS REALLY WORTH INVESTIGATING.

5-room modern bungalow, 1 block from Brand Blvd., fine location. Price $2900, $500 cash, balance easy monthly payments.

5-ROOM MODERN BUNGALOW in choice location. House and grounds in splendid shape. Fine variety of fruit and shrubbery. This is a bargain at $5600. Terms.

BETTER HURRY ON THIS.

ZIMMERMAN-DAVIS or PARR.

112 S. Brand Blvd. Phone Glen. 963-R.

FOR SALE—

TO BE SOLD IMMEDIATELY.

6-room bungalow, hardwood floors, three bedrooms, all built-in features, garage, lawn and trees. Owner must sell and will make good as new. The price is $5600, $900 down and balance like rent. Phone owner for appointment or can be seen at 328 STORY BLDG. Phone 66883.

FOR SALE—$5750. Glendale's best buy. New, 5 rms., just completed by Eastern man, built in the good old Eastern way. Tile fireplace, built-in features, garage, lawn and trees in fab. combination heater, Pullman nook. Smart and snappy. Open for inspection. Located at 1115 GLENWOOD PLACE, between Pacific and Kenilworth. Phone 2481. 606 Kercknoff Bldg.

FOR SALE—Or will exchange for acreage in Glendale or vicinity, a 6-room modern bungalow in Chino and one in Los Angeles. Also for exchange for equity in acreage or bungalow, 2 quarter-sections of land in N. Dakota. For information see W. H. ARMSTRONG, 104 Central Ave., Glendale. Phone Glendale 1.

FOR SALE—ONE ACRE IN HEART OF GLENDALE, on car line. Fine, fast growing section. Will make 6 large lots. Owner sick, must sell. Price $4200. To reliable party will make easy terms; $700 cash, balance to suit. MacGREGOR REALTY CO., 106-A E. Broadway. Room 4.

FOR SALE—6 rooms, 3 bedrooms completely furnished; modern and desirable in every way; garage; lot 50x150, 200 ft. from electric. Moving to ranch, rare chance to step into a fine home. Price $6500, terms. Call at 117 S. BRAND BLVD., Glendale.

FOR SALE—A RARE OPPORTUNITY—

6-room colonial bungalow, furnished, hardwood floors throughout; nook, gas, electricity, garage, fence, cement way; large lot, lawn put in; best neighborhood, $7100 will handle it 646 N. ISABEL, Glendale.

FOR SALE—Mission style, 5 rooms, breakfast nook, paneled-in laundry porch; lot, all built-in features; cement garage; fruit trees; well constructed. Call or write ROBERT H. CARTER, 232 N. Louise st., Glendale, Cal. Phone 418-J.

FOR SALE—NEW 2-ROOM GARAGE BUNGALOWS, full of light and sunshine; they spell happiness and the foundation of a home. Price $1150; reasonable down payment, small monthly payment. MacGREGOR REALTY CO., builders, 106-A E. Broadway, room 4.

FOR SALE—4 ROOMS AND BATH, MODERN AND DESIRABLE. Garden, chicken yard. A good buy, $3500, $1000 cash. MacGREGOR REALTY CO., 106-A East Broadway.

FOR SALE—New 5-room bungalow with garage, located at 408 W. Maple. Lot 50x172. Reduced look this up. Owner must be sold. See owner at 711 S. CENTRAL AVE., Glendale.

PASADENA—
For Sale, Exchange, Wanted, To Let.

FOR SALE—

$5000 Cash, Balance Like Rent.

BARGAIN—BARGAIN.

Do you want a beautiful $20,000 home for $17,500? If so you should see this place, 10 rooms, 3 sleeping porches, garage, servants' house, chicken runs, 12 bearing fruit trees. On lot 93x207. This lot is so arranged that several bungalows could be built for income if you wished to do so. For further information call 29197 after 7 p.m. or any time Sunday.

CITY LOTS and Lands for Sale.

FOR SALE—

BARGAIN LOT FOR SALE.

Highest class lots in the city.

Corner W. Adams and Tenth ave.

If you want a home buy one of these high-class lots and save 40 per cent. W. Adams st. is 100 feet wide, and this is one of the highest points in the city. Neighborhood A1; beautiful view. Prices marked way down for quick sale. Terms to suit.

GILCHRIST COMPANY, Owners.
726-31 Black Bldg. Pico 2826.

FOR SALE—

COME—LOOK—BUY!

AT BEAUTIFUL ISABEL HEIGHTS.

This tract has all the natural beauty of Hollywood, but the advantage of much lower prices. Winding roads following the contours of Hill. NO FRONT AND ABOVE THE FOOTHILL. The closest-in subdivision, ONLY 15 MINUTES TO HEART OF CITY. Churches, stores and school conveniently located. This is your opportunity to secure a splendid home site at very reasonable terms. Temporary house permitted. 30 lots on Isabel st. have all improvements; situated 500 feet above sea level. TAKE EAGLE ROCK CITY CAR. 5c fare to tract office, CYPRESS AND ALICE STS. By auto, Broadway to Eagle Rock, Glendale road to Locanmora st. FOLLOW OUR ARROW SIGNS and look for Sig. Or Dayton ave. to Cypress ave. Direct to tract office.

J. FRANK BOWEN,
712 GRANT BLDG.
BROADWAY AND FOURTH STS.

FOR SALE—

$60

GETS YOU A DEED.

50 Ft. Lot.

ATWATER PARK ANNEX.

ACT TODAY.

Take Glendale car to Atwater Park, or drive out Second and Glendale Boulevard to office.

GUY M. BUSH CO., INC.,
318-22 Story Building.
Phone: Broadway 24, Elliott 1308.

FOR SALE—

CHOICE LOTS IN HOLLYWOOD.

FOR

HOME OR INVESTMENT.

No better location anywhere. Close to foothills, high and level. Near car line, schools and churches. All improvements now being installed. Prices $2350 and up. Reasonable terms if desired. Five per cent cash discount. Hollywood INVESTMENT CO., 404 Metropolitan Bldg. Phone 10345 or call at our local offices at Vermont and Franklin or Vermont and Los Feliz.

FOR SALE—

Do You Want

WILSHIRE'S BEST

at half its actual value?

In a few weeks when improvements are finished in PLYMOUTH SQUARE lots will be selling for far more than they are today, and yet the plans and other improvements are included in present prices. Many new homes being started. Take W. 11th st. car to tract office, or drive out Wilshire to Burck and south to 10th st. A postal will bring a map, prices and terms. PEOPLES & THOMAS, 621 H. W. Hellman Bldg.

FOR SALE—

100-FT. CORNER.

Right downtown.

Forced Sale at $18,000.

100x120-ft. corner on Hope st., right downtown. Here is a property that will gain in value year in and year out.

At $180 a foot this should appeal to the most conservative investor in Los Angeles. The last and only available corner of this kind in the city. Agents please note this price is not to us. Ask for GEORGE PENSELL.

GILCHRIST COMPANY, Exclusive Brokers,
726-31 Black Bldg. Pico 2826.

FOR SALE—

YOUR CHANCE.

1-3 ACRE, LEVEL, BEST OF SOIL, ON CAHUENGA PASS, ONLY 20 MINUTES FROM POSTOFFICE. 5-CENT CARFARE. PRICE FOR QUICK SALE $1000. $100 CASH, $10 MONTHLY, WILL ASSIST BUYER IN GETTING LUMBER FOR SMALL HOME. TELEPHONE 572 BROADWAY 1273. 517 DOUGLAS BLDG.

FOR SALE— $2750 and upwards.

See it by day, THEN—by night.

Beautiful Richlawn Hill.

All improvements paid—school and cars.

Ford and New Hampshire.

WOOD & BRENT, Realtors.

Agents for

Col. J. B. Lankershim, Owner.

126 W. 3rd st. Wilshire 904. 66198.

FOR SALE— $3500. VACANT.

75-foot Wilshire corner, southwest corner Gramercy Drive and Eighth st. See our sign.

R. C. MITCHELL COMPANY,
Sixth Floor L. A. Trust & Savings Bank Bldg.
60817. Spring at Sixth. 60811.

FOR SALE— HOLLYWOOD.

First-class lots in our subdivision near Hollywood High School. All improvements in and paid for. Restricted to residences only.

MR. FOSTER or MR. LINGLE,
C. E. TOBERMAN CO.
57009. 6780 Hollywood Blvd.

FOR SALE—MAKE OFFER.

$2900—$1500 cash, 50x150, cor. on Wash. $6500—$2500 cash, 75x150, cor. on Westn. ave. $4500—$1000 cash, 50x150, cor. on Western ave. $2500—$1800 mtge. business lot. Only $2900. WM. J. DONAHUE, 3700 Wilshire blvd., corner Serrano. 58621.

FOR SALE—

LARGE LOT DIRT CHEAP.

60x205. Facing west. Norton ave. High ground. Must be sold. Can be bought for $500 if taken at once next to it. Some investment. CALL 73216.

FOR SALE—By owner.

Cheapest corner lot in New Vermont Sq. Corner Gramercy and 42nd Place. $1600 cash.

Owner, MRS. V. G. DE SILVA,
1850 West Vernon ave.

FOR SALE—

$1875—WILSHIRE LOT—$1875.

Large bungalow lot near Windsor Blvd. and Beverly Blvd., adjoining beautiful Windsor Square; convenient to West Sixth st. car; surrounded by elegant homes. 252 N. WESTMORELAND AVE. Holly 622.

FOR SALE—BY OWNER.

15 lots on Huntington Drive, in the city, on car line. $700 each.

Also 1 lot in Eagle Rock. Yellow car line, $675 each.

1 lot on West Pico, $8300.

HOFFMAN; 15815 Stanford, $5890.

FOR SALE—$450, near beautiful Huntington Drive, 6c car fare; elegant corner lot, not quite quarter acre; good fence; few young fruit trees; gas, electricity; half cash, balance $5 month. Can build small house in rear. Address N, box 209, TIMES OFFICE.

FOR SALE—

LOT BARGAINS.

Large lot N. Blvd. Unrestricted. Large lot near Western avenue on paved street. Both suitable for courts or flats. OWNER, Holly 4220.

FOR SALE—CHOICE BUNGALOW LOT IN THE HEART OF WILSHIRE. FINEST IMPROVEMENTS. WILL TAKE FORD SEDAN OR DODGE TOURING AS PART PAYMENT. PHONE MR. LEWIS, WILSHIRE 5385.

FOR SALE—At a sacrifice, my lot southwest. For quick cash sale, price reduced to $1000. This is 1-3 less than surrounding lots. Call 2746 HALLDALE AVE. Phone Vermont 288.

FOR SALE—To close an estate, vacant lot 200x300 ft., Hilltop near Eagle Rock ave. and Park. Bargain. HEPBURN, 2934 Riverside ave.

FOR SALE—Vacant lot on W. Adams st. Will sacrifice if sold in few days. Call Mrs. Richardson, West 1486 with the WYMAN-ADAMS REALTY CO., 1936 W. Adams st.

FOR SALE—A corner, 100 feet W. Vermont, 120 ft. on La Salle, price $7000, $4000 down, balance easy. LUCAS, 907 S. Hill st. 67816.

FOR SALE—Unrestricted lots near Monrovia ave. and Madchester; price $650 to $700; easy terms. NASAMAN, Moneta and Manchester ave. 3576.

FOR SALE—Now is the time to buy lots in So-Sel-Mar Heights Tract. Goes on market at once. Price $900 and up. Office 1907 GLENDALE BLVD.

FOR SALE—Two beautiful lots in Pasadena, Villa Tract, high ground, at prices that will sell them. J. F. DE HAVEN, phone Wilshire 3255.

FOR SALE—Fine lot on Kensington, 50x150, clear, $1600 for quick sale. Need money. 1079 KENSINGTON ROAD.

FOR SALE—$1500.00 cash, northwest corner Normandie and West Eleventh street. Address F, box 243, TIMES BRANCH.

FOR SALE—Lot near Sunset Blvd., 20 min. from Broadway. Bargain, or exchange Long Beach. Address F, box 243, TIMES BRANCH.

FOR SALE—$2500; high, slightly Wilshire lot 2-story restrictions; will finance and build for you. Owner, 960 VICTORIA AVE.

FOR SALE—2 lots 50x140, garage on each, fixed for living. $900 each, terms. 717 WEST 74TH.

FOR SALE—Beautiful Hollywood tract; 121 x300 ft., near boulevard. Ph. 67605.

CITY LOTS and Lands for Sale.

FOR SALE—MUST SELL—

2 good residence lots to close out tract; big sacrifice for quick sale; $10 month. Two public and one Catholic school close; 5c yellow car line. Owner, 206 W. NINTH ST. 8dwy. 7620.

FOR SALE—DON'T FAIL

UNTIL SATURDAY NIGHT TO TELEPHONE YOUR SUBURBAN ADS TO THE TIMES. DO IT FRIDAY OR EARLY SATURDAY. 8 P.M. IS CLOSING HOUR FOR ALL CLASSIFICATIONS. PICO 100; 10091

FOR SALE—Pine lot 50x150 on paved street, with cement paved alley in rear. Two blocks from Westlake Park. This lot must be sold. See J. L. LEVY, 614 S. Spring st. Prices and particulars. Main 4100, 8dwy. 8420.

FOR SALE— BUSINESS FRONTAGE.

HOLLYWOOD.

SANTA MONICA AVE.

207x150 ALL $6650.

SEARLES REALTY CO., 1111 FAIRFAX AVE.

FOR SALE—PROGRESS LOT.

Near 42nd. $4200, $1500 down, $25 per month. It's 50 front, a dandy. LUCAS, 907 S. Hill. 67816. Open Sunday.

FOR SALE—

We have some fine lots in the S.W. and now is the time to buy right. SHEPARD and THOMAS, 6400 Main.

FOR SALE—The best low priced, unrestricted, close-in lot, 50x150, ½ block 9th st. car. Quick sale $3200, will worth $4000. PH. 57.

FOR SALE—UNRESTRICTED, 3 LEVEL LOTS on Rimpau ave. Pico, Vineyard and West Washington car lines; cheap; easy ter

ARBOR PROPERTY—
For Sale and Exchange.

...—Finest business lot in Whittier; $600. Barrs, OWNER, 72084.

TRY PROPTY—For Sale.

...JAMES RANCH.

...SINO COUNTY, CALIFORNIA.

...E ARE SUBDIVIDING THE FA... JAMES RANCH INTO 20 ...40-ACRE FARMS, NEAR LA... ...IN CALIFORNIA SEVEN ...RINGS ALFALFA PER YEAR. ...TY OF WATER, ALL THE ...GOOD ROADS, GOOD ...OLS AND PER ACRE 10 ...CENT DOWN, 10 YEARS ON ...ANCE. INTERESTED PARTIES ...10-ACRE TRACTS ONE YEAR ...ER AND ENJOY CHICK... ...AUTOMOBILE TRIP EACH ...

...WEAVER & BROWN,
...LOS ANGELES AGENTS.
...JAMES RANCH,
...815 EISENMAN BLDG.
...PHONE MAIN 2800.

...—BEAUTIFUL FRESNO COUNTY ...ANTS TO TRADE FOR LOS AN... ...CITY PROPERTY.
...per acre, 320 of which is ...to Thompson; 20 acres staked ...Fine Land. Level as a floor. ...the finest in the San Joaquin ...Full set of buildings, stock imple... ...ments stored in warehouse at ...station ideal; this is the choicest ...in valley. Will consider Los ...Angeles property up to $50,000. ...ACTION BROKERAGE CO., ...1030 J Street, ...Fresno, Cal.

ORANGE, LEMON AND GROVES—For Sale.

FOR SALE—

SMALL HOME near ...

...TY IN LOS ANGELES COUNTY, ...on to block of seven 20-acre ...Alfalfa, ...Thompson seedless, Muscat, Gut... ...chocolate of castle water. Will pay ...of farmer's equity over $10,... ...payment balance long time at 6 per ...reported to be wonderful land; ...1000 chickens go with the place. ...Price $15,000.00. Terms, $3000 ...balance to suit. ...BLAKEMORE LAND COMPANY, ...Main Bldg. Phone 12050.

...OR EXCHANGE—High-class full-... ...two 20-acre vineyards, mostly ship... ...in the cream of San Joaquin ...Valley; no better than $225,000 net. Cash price ...is $187,500. Very easy terms. Will ...trade and contract. 7 per cent ...net and good yearly payment. Want ...to know if you are interested in ...high street. Must show good reason ...for selling. OWNER, Rt. 6, ...Visalia, Cal.

...40 A. bee land near Tulare, ...in alfalfa and barley, 4-rm. house, ...barn, tools, etc. $6000; $1000 ...cash, bal. 10 years. ...10 A. unimproved, plow land, ...small improved place near A. ...payment. R. C. SHINN, R. 1, ...mornings.

...GRAPE AND FIG LAND—
...FRESNO COUNTY.
...Good soil, a home and ...will plant for you; best location ...to ship by auto and ...Good terms. BLAIR & FRUSH, ...Wright & Callender Bldg. 63569.

POULTRY Ranches—

FOR SALE—A very modern ...600 more, brooder house, ...mill, modern equipment, ...sale terms, etc. ...SCHWARZBURG-HUNTLEY ...FOR SALE—Chicken ranch, 50 chicken ...house, 4-room bungalow, ...garage, sandy loam all in ...chicken ranch; 50 chickens ...and 5 acres for $2500; ...close to Los Angeles. ...Call or write W. S. DUNBIRE, 2705 ...

...EIGHT ACRES UNIMPROVED, ...GOOD FOR ONE ORANGE, WAL... ...DIMOND FRUITS; VERY CHEAP ...NOT TAKEN BEFORE NOON; ...VERY ONLY $1000. TERMS. 107 N. ...OLIVE, HUNTINGTON PARK.

...FRESNO LANDS.
...RAW OR DEVELOPED.
...ALL KINDS, ALL KINDS.
...A. M. JAMISON,
...312 HOLLINGSWORTH BLDG.

...Pacific Electric Building, Fresno ...ALL CLASSIFICATIONS AND ...FOR SALE — FOR AUCTION ...Fresno County Farms. ...sections in Part 2 of book.

WANTED—REAL

Miscellaneous

WANTED—If you have any ...tial property you want to ...address EE, box 580, TIMES ...ters from real estate dealers ...

WANTED—Small shoe ...to buy or lease; ...lot of small bungalows to ...

WANTED—Will buy ...10,000-acre ranch, good all around ...if suitable, will sell at a bargain. ...Address E. J. Hall, 1000 Los Angeles ...

WANTED—Will pay cash for ...Address Box 1, Times Office.

WANTED—Second-hand ...Address Box 1, Times Office.

WANTED—Second-hand ...Address Box 1, Times Office.

WANTED—Second-hand

WHAT'S DOING TODAY.

Michigan Association of Southern California, picnic-luncheon, Sycamore Grove, all day.
American Legion Post No. 6 gives picnic at Griffith Park for disabled war veterans.
Women's Auxiliary, American Legion Post No. 6, entertainment and social at Foresters' Hall, 240 South Hill street, tonight.
Rebekah Nest, No. 1026, Lady Order of Owls, meeting in Moose clubhouse, 437 South Hill street, tonight.
Canadian Maple Leaf Club, entertainment and dance tonight at Odeon clubhouse, 1944 South Hope street.
Seventy-ninth annual meeting of Mt. Holyoke Alumnae Association of Southern California at Ebell Hall, Pomona College, Claremont, tonight to take funds for disabled soldiers.
Indiana State tree will be planted in Grove of State Trees, Exposition Park, 3 p.m.
Public meeting, Odeon, 1944 South Hope street, at home of Mrs. Donald C. Scott, 810 South Wilton Place, to plan for raising quota of college endowment fund.
Crew of battleship Wyoming as Los Angeles Harbor gives informal dance and "show" on board Tuesday tonight.
Channel Club meets at Cumnock Hall, 209 South Vermont street.
University chapter, O.E.S., dance and card party, Masonic Temple, Five and Figueroa streets, tonight to raise funds for disabled soldiers.
City Club, luncheon, noon, Chapman Building, Eighth and Broadway; speaker, Robert Hughes, on "The Cause of the Disabled Soldier."
Sale at Goodwill Industries, 346 North Main street for benefit of Los Angeles Orphans' Home.
Southern California Veteran Odd Fellows' Association, annual business meeting and election of officers, Fraternity Hall, 224 South Main street, tonight.
Former residents of Chautauqua and Cattaraugus counties, N. Y., picnic, Sycamore Grove.
Aurora (Ill.) Society, picnic, Sycamore Grove.
Northland Singers meets tonight on eighth floor of the Bradbury.
White Men's Florist Association meets tonight at 1:30 with Winston street nursery plans in charge; session of flower and nursery markets.
Italian Red Cross Society, program in behalf of disabled soldiers, Portal Hall, 324 West Sixth street, 8 p.m.
Bay Cities' Exposition and Carnival opens at Santa Monica at 1:30 p.m.

AMUSEMENTS.

Alhambra—Charles Chaplin in "The Kid."
Alhambra—"Passion."
Egan's Little Theater—"Penrod."
Forest's—"Paddies."
Hippodrome—Vaudeville, Action."
Orpheum—Vaudeville.
Superba—"If Only Jim."
Tally's—Burlesque.
Grace's Burbank—"30 Aches."
New Pantages—Vaudeville.
Pantages Broadway—Musical Revue.
Clune's Broadway—"She Couldn't Help It."
Majestic—"Under the Rainbow," Heroes of the Apocalypse."
Majestic Theater—"The Acquittal."
Ambassador Theater—"Trust Your Wife."
California Theater—"The Nut."
Morosco's—"The Love Letter."
Gaudhaw's Egan's—"Forbidden Fruit."
New Symphony—"Lying Lips."
Blanco Oppenheimer—"The Man on the Door."
Grauman's—"The Kentuckian."
Mission San Gabriel—"The Missing Play."
Trinity Auditorium—Sanford Glee Club, 8:30 p.m.
Philharmonic Auditorium—Lada, 2:15 p.m.

THE CITY AND ENVIRONS.

For Michigan Folk.

Members of the Michigan Association of Southern California will have a picnic in Sycamore Grove tomorrow. There will be the usual county registers and program.

ON CHRISTIAN SCIENCE.

There are eleven Christian Science churches and two Christian Science societies in Los Angeles which conduct services on Sunday at 11 a.m. The subject of the lesson-sermon in each of them for Sunday is "Matter." Sunday evening services are conducted at 8 o'clock, in First, Second, Third, Fifth, Sixth and Ninth churches, and each Wednesday evening a meeting is held which includes testimonies of Christian Science healing.

REPORT RAILROADS WILL REDUCE RATES.

ARIZONA SENATOR WIRES THAT SCHEDULES OF LAST AUGUST TO BE RESTORED.

[BY A. P. NIGHT WIRE.]

PHOENIX (Ariz.) March 13.—The State Corporation Commission today received word from United States Senator Ralph Cameron that the western railroads had decided to suspend for ninety days the present rates on eastbound traffic and go back to the rates prevailing on Aug. 26, 1920.

The information came in a telegram sent from Washington under date of yesterday by Mr. Cameron. The telegram said:

"Officials of western railroads met here today and suspended for ninety days present railroad rates coming east. They have gone back to rates of Aug. 26, 1920.

As interpreted by members of the Corporation Commission, this means that the last increase of 22 1-2 per cent in freight rates and 20 per cent in passenger fares will be suspended shortly.

CHICAGO TO RAZE MILES OF BUILDINGS.

[EXCLUSIVE DISPATCH.]

CHICAGO, March 13.—Germany, which did something in France and Belgium along the line of destroying buildings, could learn much from M. J. Faherty, president of the City Board of Improvements, which is to tear down thirty-two miles of street frontage of Chicago buildings, thereby giving city seventy-four frontage miles of land.

The number of buildings torn down and their value, according to President Faherty, will be greater than the total of structures destroyed by the Germans in Belgium and France during the World War. In place of the demolished buildings the city eventually will have a number of imposing thoroughfares cut through at a total cost of $80,000,000, to $100,000,000.

Litigation to determine amounts the city must pay for the razed buildings and the land they occupy is expected to require a year or more, but it is hoped the construction work can be put well under way by 1923. Half of the expense will be paid from bond issues and the rest will be raised by special assessments upon adjoining property, which will be greatly increased in value because of the improvements.

HUGE STOCK ISSUE.

[BY A. P. DAY WIRE.]

NEW YORK, March 13.—Directors of the Chicago, Burlington and Quincy today declared a stock dividend of 54 per cent, plus 1325, payable to stockholders on record March 31. This amounts to about $60,000,000, or half of the company's outstanding stock issue.

BUSINESS BREVITIES.

[Advertising.]

To owners of citrus groves—Dr. H. L. Messick, the best-known tree physician in California, will be at the Baltimore Hotel to consult with growers from 1 p.m. to 9 p.m. Everybody who owns orange groves cordially invited. Consultation free.

Weaver Roof Manufacturing Company, Sylvester L. Weaver, president, 339-341 East Second street, Broadway 784. Ask your dealer for Weaver roofings, water-proof papers and paints.

The Times Branch Office, 619 S. Spring street. Advertisements and subscriptions taken. Telephone Pico 700, 10391.

Diamond loans. Kusel, Stimson Bldg.

Have your pictures by Steckel,

Advertisement

Sallie at the Markets

Household Needs and Sallie's Helpful Hints for Saturday Shoppers.

Sallie's Sunday suggestion:
Baked apples
Cereal
Calves' liver and bacon Scones
Orange marmalade
Coffee
Cream of spinach soup
Celery Radishes
Fried chicken Mashed potatoes
Corn fritters New beets
Fruit salad
Delmonico pudding
Demi-tasse

Let's get all the early morning tasks over very quickly this morning in order to start as soon as possible for the California Public Market to buy the necessary viands for today's luncheon and dinner, and tomorrow's as well. This beautiful new mart offers suggestions galore. Numerous attractive booths, where the sight of so many good things is more than hunger-arousing, greet you. Hours may be spent in going the rounds. Indeed, one could spend a day filling one's bags and baskets, with a delightful break for luncheon served right in the market itself. Every day our Los Angeles housewives who visit the California Public Market, find a new pleasure in doing their buying there and are giving their co-operation in making it a success, for it was built for our convenience you know.

To launder a garment for immediate wear wash and starch as usual. Lay flat on a bath towel, then, beginning at one end, roll the towel and the garment with it as tightly as you can. The towel will absorb the moisture.

Tired, hot, thirsty, little people, home from school and simply famished, should be given a big glass of milk to refresh them after a day's work in school. Those little bodies need as much strength as possible, for a healthy body means an active brain. The L. A. Creamery Company's milk is very carefully bottled by the most sanitary methods. Increase your daily use of their milk for it will mean better health for all who drink it.

Here again is an opportunity you can't allow to get by you. The Eastern Outfitting Co., 620-622 South Main, are offering 'way below the regular price, a three-piece mulberry velour suite, consisting of an arm chair, ravishingly "en rapport" with the living-room when the walls are in gray, a davenport with loose cushions, and a rocker, which you sink into and never want to leave. These three pieces of furniture for $195, only, just because they are slightly shop-worn.

Carrots are delicious served with turnips. Dice boiled turnips, add diced boiled carrots and cover with cream sauce or melted butter.

Seeing flowers, flowers everywhere, and none in your own little garden makes you feel horribly neglectful doesn't it. Then why not buy seeds now from Aggeler and Musser's, 620 South Spring, and soon you can have all the posies you could possibly wish for.

Why an elaborate luncheon these extremely hot days? make your work as easy as possible. Give your family a simple repast, offering them a salad of fruits or vegetables with quantities of crisp lettuce, but above everything else, use plenty of Jevne's mayonnaise. Ready to serve, as it is, the addition of cream or more oil if you want it thinner, won't be amiss anyway. Made with the greatest care, Jevne's mark of quality is evinced in everything which goes into the making of this product which you can buy at all the best grocers Don't be without at least one bottle on hand, anyway.

I adore auctions! They arouse every drop of my sporting blood and desire for real bargains. F. Suie One is having the most interesting sales of this sort, now, the world has ever heard of. Gorgeous Chinese rugs in those lovely Ming blues, delicate rose shades and a host of soft colors. Chinese rugs are terribly smart now. Let's all hie ourselves to the auction at 800 West Seventh, as soon as possible.

Fortunately for the world at large all of us haven't the same taste for everything. This application I intend for coffee, that which one raves over, the other is indifferent, too. Just the same when it comes to drinking this newest beverage, imported direct from Colombia, South America. I am sure we will soon all declare its aroma and taste most delicious. Their address is 631 South Hope, phone number 16781. Try a pound of their coffee and see if it doesn't exactly touch the spot.

Beautiful white china for decorative purposes, I found I could buy at the Chapman-Bailey Studio, fourth floor of Blanchard Hall, 233 South Broadway. The acid-etched china, so popular in the East, they sell or decorate for you in lovely designs. Do go up and see their interesting display!

Of course I do not know your particular weakness where cakes are concerned, but I do know that it is an utter impossibility for me to pass the little shop where the Perfect Cream Doughnut is made fresh before your eyes, as it were, and not eat more than I dare count and carry home a like number. Um, um! but they are good, perfectly delicious, really. You know their address don't you? 207 W. 4th st.

To prevent baked apples looking wrinkled when cool, boil them till they are full enough to crack, then put them in the oven and bake them. They will remain round and smooth and be more tender and juicy.

Let us all "right the wrong," even as did the knights of old, by keeping in the future a can of Pronto to close at hand that bothersome sinks and drains may be prevented from becoming clogged by the timely shaking a little of this marvelous powder down them. Your nearby grocer carries Pronto, surely, if not call Lincoln 87, and ask for the nearest dealer.

Rosy cheeks for your very own will be yours if you use "Vitimin" the only real whole wheat flour procurable. You see it contains the outer layer called the meat of the wheat, that portion which carries the most nutriment and the highest amount of vitamines. Vitimin may be bought in conveniently sized cartons. If your grocer hasn't it in stock, telephone 12682. The Whole Wheat Flour Mill's address is 367 Aliso.

Little thoughtfulnesses provided for your family's enjoyment of a meal as well as your guests' pleasure, often means the immense difference between a successful wife or hostess and an unsuccessful one. Serving muffins made of Phospho Bran constitutes one of the real pleasures. Phospho-rina, the cereal made by the Phospho Food Co., is another. You in this way start every one on the road to health and happiness. See if I am not right by using them.

Jevne's bread, to begin with, was most palate-tempting. Evenly worked, fine as could be in texture, light, but not too light, and baked "just the right brown," but now that they have installed a new proffing machine you think you have been graduated from bread to cake, for Jevne's bread is better, more delicious than ever. The first slice when eaten convinces you that a treat is in store. Have your order of groceries today include one loaf of Jevne's bread at least.

Pies require from thirty-five to forty-five minutes for baking.

Why not D. A. cottage cheese as a filling for sandwiches, as it takes the place of meat or eggs? Oatmeal, graham and Boston brown bread lend themselves well to cottage cheese sandwiches, chopped nuts, pimientos, horse radish, chopped or sliced ripe or green olives, chives, Spanish onions, green peppers, raisins, dates and even jelly, either blended with the cheese or spread in a layer over it, are some of the combinations one may use and find all of them perfectly delicious.

St. Patrick's Day decorations were picturesque, and I loved them, but wait until you see the adorable little chicks the Elite Caterers, 641 South Flower, are showing. Not only chicks, but all the dearest, quaintest and most alluring favors for Easter you ever saw. This Easter the Elite will surpass all efforts of former years, and if you are entertaining in even the simplest way, visit the Elite before you select either menu or favors. Then you won't have any regrets later.

The shop windows are full of white shoes for these last few days have more than heralded the fact that spring is here to stay. Everyone buying white shoes should at the same time purchase something to clean them with. Now here in Los Angeles is made Angelus Glossy, a dressing for white glazed and kid shoes that is simply splendid. Cleans beautifully and preserves your shoes as well, don't forget! So when you need a white polish be sure it's Angelus Glossy.

Not long ago I found I could buy a real apple cider vinegar—the Jones brand—either in bulk or in conveniently sized containers and I was happy as could be over the discovery, then when further inquiry revealed the fact that this same vinegar was made in California, my news assumed greater importance, for this Jones brand is ever so much more reasonable in price. It is the finest I have ever used. Try a bottle and see how good it really is.

The best soup meat comes from the shank or upper front leg, and the neck of the animal. The first gives more of the gelatinous quality, and the second more of the juices in the meat.

Easter bonnets, if you please, from Lichtenberg's, 324 West Sixth. Most irresistible they are, and, of course, new and different.

Do you know you will find that Milcos, the nut margarine made from the oil of cocanuts and peanuts, which is churned in purest pasteurized milk, is really delightful for table use as well as cooking and is, of course, very much more reasonable in price. Tressa, my Mexican cook, served it for dinner recently, and I couldn't tell it from real butter.

Straws may be used when giving liquids to sick children when they cannot be moved. Glass tubes are easily broken, but a bundle of straws such as used at soda fountains may be purchased at small cost.

There is not the slightest necessity for anyone to stay indoors these beautiful days and plead house cleaning as the reason. You have but to call The Acme Cleaning Company, Pico 1630, and arrange for the time. They clean "from garret to cellar" in a day, wash windows, refinish floors, and are jewels, sure enough.

The dessert question is settled in my mind. There is but one logical, sensible thing to do this hot weather—eat Hughes's Ice Cream. These warm days have sent us into the drug store or confectioners, where a small sign bids us welcome, announcing the good news that they serve Hughes's because it is made of rich cream, pure sugar and fruit juices, and is as smooth and rich as you could wish for. Easter Sunday's dinner will be a bigger success if Hughes's Ice Cream is served to the guests.

Don't forget Easter is but two short weeks away. An Easter bonnet from Lichtenberg's, 324 West Sixth, will make "someone" very happy.

No better advice has ever been given than "do it now" and "obey that impulse." The "impulse" came after a visit to The Great Western Glass Company's showrooms and factory, where the glassware is patrician and has a personality that is worthy in every way. Make a note of their address; it's 320 West Fourth, a mere step from all the department stores.

An excellent way to get the entire family up in time for breakfast in the morning is to give them Clee Koe Coffee.—Its aroma wafted into the sleeping rooms is too irresistible to withstand, consequently there will be a general exodus from bedrooms to breakfast-room, all eager for a cup of this very popular coffee, which costs but 35 cents a pound. Purchase it at 316 W. 5th.

"If ever I keep house, one of my first purchases for the house will be a Vacuette." Annette was heard to say, and, now married, she has kept her word, and I declare you should see her absolute pleasure in cleaning. Why, she doesn't seem to find enough dust to suit her. "My Vacuette keeps my house looking like one of those cottages in 'spotless town,'" she will laughingly remark. And it's true, with this newest suction sweeper, which is not run by electricity, yet has all the advantages of such a machine. All the small dirt particles are drawn into a bag, which leaves your rugs and carpets looking like new. The big department, hardware and furniture stores have the Vacuette in stock. Ask to have one shown and demonstrated to you today!

After services at Eagle Rock on Easter the good news comes that you may have an Easter Sunday breakfast at Eagle Rock Lodge. Call Garvanza 492 now for a reservation.

Flowers for Easter are most alluringly displayed at Lichtenberg's Floral Shop on West Sixth. 324 is the number.

The Exclusive Specialty House for Feminine Apparel
Garments of Style, Quality, Popular Prices

Myer Siegel & Co.

443-445-447 Broadway

Store open Saturday all day.

Saturday Only

The Entire Stock of

Veiling at 1/2 Price

In Our Veiling Section

This includes yardage, and drape veils and every veil in the veiling section.

All Slip-On and Kumfit Veils 15c
Regardless of former prices.

Garments of Style, Quality, Popular Prices
The Exclusive Specialty House for Feminine Apparel

An Easter Sale

The "Onyx" Hosiery Company

Made us a tremendous shipment of all colors of

Sheer Silk Stockings

Pure Thread Hose
1.95
Full fashioned hose, in navy, gray and white. $1.75 for box of 3.

The most wanted stocking in America today. We are selling them at the absurdly low price of

3.50 pr.

Clocked Stockings
$2.95
Full fashioned silk stockings with lisle garter tops. Black with white clocks, white with black—all white, black and navy.

While our patrons are still discussing the wonderful hosiery values given in our last hosiery event we are again offering unusual values to interest our customers.

The "sheersilk" are the soft wedding ring hose, the ones favored by fashionable women for "dress" wear. We have them in all colors.

3 in a box, 9.50—15c pr. war tax

VOGUE COMPANY
BROADWAY AT EIGHTH

THE WEATHER
[Official Report.]

LOCAL OFFICE, U. S. WEATHER BUREAU, Los Angeles, March 13.—[Reported by H. D. Hosmer, Meteorologist.] At 5 o'clock a.m. the barometer registered 29.97; at 5 p.m., 29.91. Thermometer for the corresponding hours showed 54 deg. and 70 deg. Relative humidity, 5 a.m., 98 per cent; 5 p.m., 31 per cent. Wind, 5 a.m., southeast, velocity 4 miles; 5 p.m., southwest, velocity 9 miles. Temperatures, highest, 72 deg.; lowest, 52 deg. Rainfall for season, 9.70 inches; last season to date, 5.97 inches. Barometer reduced to sea level.

WEATHER CONDITIONS.—Scattered showers occurred yesterday in the Middle Mississippi Valley, the lake region and North Atlantic States. Rain fell over the North Pacific Slope, and snow flurries were reported in Montana. In Southern California clear or partly cloudy weather was reported at most stations, with fog near the coast. Fair weather is expected in this vicinity Saturday, with probably fog or clouds in the morning.

SUN, MOON AND TIDES.—Los Angeles, March 13, sun rises 6:59 a.m., sets 6:01 p.m. Moon rises March 13, 1:54 p.m., sets 3:34 a.m. March 20. Los Angeles Harbor, March 19, high tides, 5:30 a.m. and 6:35 p.m.; low tide, 12:42 p.m.

ORCHARD REPORTS.—Minimum and maximum temperatures from the orchards, reported yesterday to the Los Angeles office of the U. S. Weather Bureau, were as follows:

Stations—	Max.	Min.
Rondia	72	40
Corona	67	48
El Cajon	70	46
Escondido	72	48
Pasadena	63	47
Pomona	68	47
Redlands	66	46
Riverside	68	47
Santa Barbara	70	50
San Bernardino	69	44
San Fernando	70	44
Santa Ana	69	49
Mt. Wilson	53	35
Los Angeles Harbor	70	56

LOCAL FORECAST.

For Los Angeles and vicinity: Showers Saturday; fresh to strong westerly winds.

STATE FORECAST.

SAN FRANCISCO, March 13.—Weather forecast: San Francisco and vicinity: Fair Saturday; fresh westerly winds.

Northern California: Showers Saturday; fresh to strong westerly winds.

Sacramento Valley: Fair Saturday; heavy frost in the early morning; moderate winds, mostly southerly.

San Joaquin Valley: Fair Saturday; heavy frost in the early morning; moderate northwesterly winds.

ARIZONA FORECAST.

WASHINGTON, March 13.—Forecast for Arizona: Generally fair Saturday and Sunday; no decided change in temperature.

COLORADO RIVER.

YUMA (Ariz.) March 13. — [Exclusive Dispatch from the U. S. Reclamation Service.] Gauge height Colorado river 19.2 feet. Discharge, Thursday, 18,600 cubic feet; Friday, 18,700 cubic feet.

TEMPERATURES.

	Max.	Min.		Max.	Min.
Abilene	70	47	Oklahoma	68	50
Boise	50	27	Phoenix	78	50
Buffalo	42	28	Portland, Or.	52	40
Chicago	52	38	Rapid City	50	34
Denver	70	44	Reno	58	30
Des Moines	58	44	Roseburg	56	36
Dodge City	68	44	Roswell	70	36
Duluth	40	30	St. Louis	64	54
Flagstaff	62	32	Minneapolis	50	30
Fresno	72	46	Salt Lake City	68	34
Galveston	72	56	San Diego	70	54
Havre	50	40	San Francisco	58	50
Helena	52	30	St. Louis Obispo	68	40
Huron	46	30	Seattle	52	42
Independence	72	46	Spokane	48	34
Kansas City	64	44	Tacoma	52	40
Knoxville	70	52	Tampa	78	62
Los Angeles	72	52	Taos	62	30
Memphis	72	52	Tucson	76	46
Modena	62	30	Valentine	58	34
Needles	80	54	Washington	58	46
New Orleans	74	58	Winnipeg	42	28
Omaha	58	42	Yuma	82	52
North Head	48	42			

VITAL RECORD.

MARRIAGE LICENSES.

The following marriage licenses were issued yesterday. Name and age given.

ALDEN—GRANT.—Fred A. Alden, 30; Marion M. Grant, 26.
ALEXANDER—MOORE.—George D. Alexander, 24; Kathryn Moore, 18.
BARKER—WEST.—Harry M. M. Barker, 21; Lenore West, 18.
CHAIRES—GRONA.—Elida Chaires, 22; Manuela Grona, 21.
CLARK—HAMILTON.—Lester A. Clark, 24; Juanita A. Hamilton, 22.
CLARKE—LINDEMAN.—Wilson J. Clarke, 20; Florence A. Lindeman, 21.
COOK—BOND.—Mortimer P. Cook, 25; Gladys B. Bond, 23.
CROWDER—ARNETTE.—Lester Crowder, 25; Francey Arnette, 22.
DONELY—STANLEY.—Phillip G. Donely, 27; Janet E. Stanley, 27.
EVANS—CASH.—Conrad B. Evans, 23; Abbie B. Cash, 20.
FEATHERSTON—NAMLES.—John S. Featherston, 71; Mary Namles, 70.
FULLER—TAYLOR.—Ray E. Fuller, 21; Lillie B. Taylor, 22.
GANTT—DUNLAP.—Elmer C. Gantt, 34; Lenora Dunlap, 34.
HARDEN—SAGE.—Cyen W. Harden, 53; Flora Sage, 38.
HENDERSON—REDPATH.—George T. Henderson, 24; Florence B. Redpath, 26.
HINKLEY—COWELL.—Ralph W. Hinkley, 24; Laura O. Cowell, 24.
KINTH—HART.—Erwin J. Hinth, 27; Helen F. Hart, 24.
KINLINGSURT—FAHRION.—Fred H. Kislingbury, 21; Pern Fahrion, 19.
KIZORO—OCHIYA.—Nakano Kizoro, 26; Tamagochi Ochiya, 21.
LELONG—MACHADO.—Barney Lelong, 39; Isabel Machado, 18.
LONG—SIMMS.—William L. Long, 43; Mary B. Simms, 34.
McCABE—McCONNELL.—Claude E. McCabe, 22; Eugenia McConnell, 22.
MERRIHEW—HITCHCOCK.—Mason J. Merrihew, 24; Pearl Hitchcock, 24.
MONSHOWER—PERKINS.—Peter Monshower, 32; Winona Perkins, 18.
PFUNDER—MUIR.—Charles R. Pfunder, 24; Doris Muir, 20.
PRESTON—GANDY.—Harold Preston, 20; Virgie C. Gandy, 24.
ROTH—NUTT.—Henry T. Roth, 25; Beatrice Nutt, 21.
TRACY—CRAWFORD.—Horatio H. Tracy, 24; Iona Crawford, 24.
WELLS—SNYDER.—Robert C. Wells, 30; Clara Sherman, 24.
WILLIAMS—RICHARDSON.—Frank D. Williams, 25; Laura L. Richardson, 42.

BIRTHS.

Names, sex, place and date of birth.

ADAMS, Mr. and Mrs. Gilford, Boy. Mike Mahoney Home, March 12.
BARNARD, Mr. and Mrs. Arthur, Daughter. 1163 Towne avenue, March 12.
BISHOP, Mr. and Mrs. Fred, Boy. County Hospital, March 12.
BRIBRIN, Mr. and Mrs. Joseph, Daughter. St. Vincent's Hospital, March 10.
BULLIS, Mr. and Mrs. Raymond, Daughter. St. Vincent's Hospital, March 13.
DYE, Mr. and Mrs. Leland, Boy. California Hospital, March 14.
FRASCHER, Mr. and Mrs. Walter, Daughter, 326 North Olive street, March 12.
HARRIS, Mr. and Mrs. William, Daughter, 6054 West Eleventh street, March 15.
HOKOM, Mr. and Mrs. Benjamin, Boy, California Hospital, March 14.
HUTCHISON, Mr. and Mrs. Charles, Boy. California Hospital, March 15.
KEMP, Mr. and Mrs. William, Daughter, 922 East Forty-fifth street, March 12.
KLEIN, Mr. and Mrs. Henry, Boy. 944 West Thirty-fourth street, March 13.
McDONNELL, Mr. and Mrs. Dudley, Daughter. Cunningham Hospital, March 14.
NEUTZCHER, Mr. and Mrs. Joseph, Daughter. Maternity Cottage, March 14.
OLIVER, Mr. and Mrs. Joseph, Boy. 4702 Central avenue, March 14.
SCHULTZ, Mr. and Mrs. William, Daughter. Maternity Cottage, March 13.
SHURKY, Mr. and Mrs. Ray, Daughter. County Hospital, March 13.
SMITH, Mr. and Mrs. John, Boy. California Hospital, March 10.
WENDE, Mr. and Mrs. Peter, Boy. 2001½ San Fernando Road, March 13.
WILSON, Mr. and Mrs. Andrew, Boy. 1262 Riverton avenue, March 17.
YOUNG, Mr. and Mrs. Oscar, Daughter. 910 Stanford street, March 14.

DIVORCE SUITS FILED.

ABRAHAM, Nadie against Charles.
ROWERS, William R. against Hazel E.
BURNS, Edith Florence against Harry R.
ELLIOTT, Roy W. against Vesta E.
FERGUSON, Leslie against Oscar Ray.
FIELD, Lillian against Samuel M.
FRISBEE, Vivian M. against Cleveland F.
GARRIGUE, Emma C. against Frank D.
GOSLOCK, Minetta against Alfred.
HALL, Edith Viola against William Joseph.
LANG, Sidney O. against Ellen.
OWENS, Grace Elizabeth against Emille.
RUNKEL, Albert against Henrietta.
NETTLES, Malcolm C. against Carrie Johnson.
THOMAS, Harriett against William R.

DIVORCE DECREES GRANTED.

AVANIAN, Annie Laurie from John C.
EGERBY, Rose J. from William F.

OFFICIAL DEATH LIST.

Name and place of death—	Age.	Date.
AMBROSE, Johanna, Los Angeles	84	March 13
BAILEY, Kittie, Los Angeles	39	March 10
BAKER, Ella D., Los Angeles	64	March 17
COFFIN, Clarkson, Los Angeles	71	March 17
CONNER, Benjamin, Los Angeles	54	March 16
JONES, W. E., Los Angeles	54	March 15
JOYCE, Mike, Los Angeles	51	March 15
KILROY, John, Los Angeles	70	March 16
LIVINGSTON, Steven, Los Angeles	74	March 16
McFADYEN, Prudence, Los Angeles	84	March 16
ROSE, John, Los Angeles	62	March 16
RUTH, Sophia, Los Angeles	74	March 16
SCHAEFFER, Dr. Charles, Los Angeles	62	March 16
SCHWEINHARD, Hannah, Los Angeles	82	March 16
SCOTT, Joseph, Los Angeles	17	March 16
SEARLE, W. E. R., Los Angeles	45	March 17
SHAY, Helen, Los Angeles	68	March 16
SMITH, Phillip, Los Angeles	71	March 16
STEWART, Elizabeth, Los Angeles	83	March 16
WOLLARD, Clara, Los Angeles	15	March 16
WARNER, Ipolia, Los Angeles	92	March 17

DEATHS.

With Funeral Announcements.

AMBROSE, In Alhambra, March 13, 1921, Johanna Ambrose, aged 84 years, native of Kentucky. Funeral Monday afternoon at 2 o'clock from parlors of Turner, Barnes & Turner, Alhambra. Interment, San Gabriel Cemetery.

BARSTOW, March 13, at 1311 Sycamore square, Gladys Barstow, aged 20 years. Remains at parlors of Strother & Dayton.

Resinol

keeps a man's skin fit

No matter how efficient a man may be, if he has an ugly skin eruption he is bound to create an unfavorable impression. Why run this risk when Resinol Ointment and Resinol Soap clear away eczema and similar humors so easily? This gentle treatment has been prescribed by physicians for years to heal skin troubles and it rarely fails.

Resinol Shaving Stick makes the daily shave a pleasure. *Ask your druggist for the Resinol trio.*

PARKMAN AVE.
4 blks West of Rampart on Temple
DE LUXE BUNGALOW SNAP
H. M. PORTER
65663—Evenings 35798

PYORRHEA
$2 CURED PER TOOTH $2
NO OTHER CHARGES
Hundreds of Satisfied Patients will Testify to My (15 Years) Success as a PYORRHEA SPECIALIST
I Can Save Your Teeth When Other Dentists Would Extract Them.
Consultation and Expert Diagnosis FREE!
R. C. BAKER, D.D.S.
Hours 8:30 to 5:30. Phone 12021.
526 S. Broadway. Room 701.

Teeth as Low as $5—Best $7 Set
Best set, none better, no matter how much you pay, including your choice of tooth shade material (metal excepted). Guaranteed 10 years.
$7.00
MY EXTREMELY LOW PRICES

Teeth as low as	$5.00
Best Set of Teeth (either soft)	$7.50
Gold Crowns (22 karat)	$4.00
Bridge Work (22 karat)	$5.00
Porcelain Crowns	$4.00
Gold Fillings	$1.00 up
Gold Inlays	$1.00 up
Synthetic Porcelain Fillings	$1.00 up
Silver Fillings	50c up
Cement Fillings	50c up
Teeth Treated	$1.00 up
Pyorrhea Treatment, per tooth	$2.00
Nerves Removed (painless)	$1.00
Tooth Extracted (painless)	50c

No charge for Painless Extraction and Cleaning when plate is ordered for.
Old gold is valuable. I pay cash or allow you full value for it on dental work.
NOT A DENTAL PARLOR. A PRIVATE, high-class, up-to-date SANITARY Office of Reliable Dentistry. Room 701.
Entire Third Floor, 526 S. Broadway
EXAMINATION FREE—PHONE 60300
DR. FAIRFIELD
Painless Parlors. Guaranteed
Hours: 8:30 to 5:30. Sundays, 9 to 12

Windsor Square
Wilshire's
Highest Class — Lowest Priced
Residence Property.
R. A. ROWAN & CO.
200 Title Insurance Bldg.

FURNITURE
that you wish to trade for NEW?
See our Exchange Department.
FOLEY'S
948 S. Main St. Phone 18615

Special Attention
—is given to decorating candy eggs and other novelties.
Also ice cream cakes, panache, molds, etc., which are appropriate for all Easter Holiday entertaining.
Delicious Candy
Can be obtained from the
ELITE CATERING CO.
641 South Flower Street.
The Elite
CATERERS AND CONFECTIONERS
PICO 1573

Keep Your Skin-Pores Active and Healthy With Cuticura Soap

For YOUR EYES
Night and Morning. Have Clean, Healthy Eyes. If they Tire, Itch, Smart or Burn, if Sore, Irritated, Inflamed or Granulated, use Murine often. Soothes, Refreshes. Safe for Infant or Adult. At all Druggists. Write for Free Eye Book. Murine Eye Remedy Co., Chicago

The Times
LOS ANGELES

VOL. XL. SATURDAY MORNING, MARCH 19, 1921.—PART II: 12 PAGES. POPULATION [In the City Proper—(1910)—319,198; In the Federal Census—(1920)—576,673]

...E SIXTH ...POPULATION.

...Estimate Gives Los ...ngeles Chance.

...ely to Edge Out ...Louis Indicated.

...Exceed Those of ..., Baltimore.

...city directory, the first ... were distributed ... population of Los ... estimated at 770,301, ... a gain of 14 1-16 ... the 1919 estimate of ... in the directory for ...

... a list, the Federal ... will give out its official ... population of the ... of the United States, ... will be published next ... estimates, compared ... Angeles directory es... ... from similar data ... the identical period ... that Los Angeles, ... estimate to ... correct, has passed ... its estimated pop... ...,137 and Boston with ...,434. This would ... the seventh city ... States. However, St. ... estimated population ... as close analysis, ... of dropping back ... place to Los An... government estimates ... the probable pop... July 1, 1921, assuming ... growth shown in the ... is maintained. The ... by the Los Angeles ...,301, is as of the 1st ... makes no claims for the ... months of growth al... the census officials in ... estimate for the ... as of July 1, next. ... made in the city ... and as the basis for ... population of Los An... ing 1, next, in order to ... accurate comparison ... Angeles would ac... of St. Louis and bet... Cleveland.

... of the growth of the ... and in the 1920 and ... shows the increase ... to have been a trifle ... per cent per month. By ... directory estimate of ... 1-3 per cent which ... gain in population in ... months at the same ... estimated population of ... on July 1 next, would ... This would leave a ... below the esti... credited with ... considerable margin ... St. Louis, thereby ... twelfth city in 1920 ... a striking distance of ... seventh city in 1910 ...

KAISER'S OWN STORY OF WAR.

"Times" to Print Former German Emperor's Just-Completed Book Tomorrow.

Ex-Kaiser Wilhelm's own story of the great war, his own account of the influences and inside politics which precipitated the world conflict, will be printed for the first time in America in The Times tomorrow. Through an arrangement with the New York Herald, The Times has secured the exclusive publication rights in Los Angeles for an exhaustive digest of the book which the former German Emperor has just completed during his exile in Holland. It is perhaps the most remarkable document yet published about the war.

Cabled from Berlin and brought to this city over The Times' own leased wires, the ex-Kaiser's story, one of immense historic value and popular interest, will be printed only in The Times tomorrow.

Tong Scare as Chief Digs Up Fan-Tan Game

While taking a tour through Chinatown last night Chief of Police Pendegast ran onto what seemed to be a fan-tan game in full bloom in the rear of a cigar store at 748 North Alameda street. Much to the disgust of the orientals he placed the proprietor and a lone player under arrest and summoned help by having Police Chauffeur Withers blow the siren on the Chief's auto.

The residents of Chinatown poured into the streets, thinking another tong war was on.

Meanwhile, Officer Leland of the Chinatown squad had taken the two Chinese to the City Jail.

Wong Sing was released on $50 bail on a charge of conducting a fan-tan game and Ah Wing was permitted to go after he had put up $25 bail on the charge of visiting a gambling resort.

Then Chinatown went back to sleep.

The Big 3

Will Interest The Man o' the House!

The Eclipse Gas Range
The Hoosier Kitchen Cabinet
The Herrick Refrigerator

$1 Delivers Your Choice!

The materials—the workmanship—every detail in the construction of these nationally advertised articles will impress the man o' the house with its perfection and efficiency of operation.

The remarkable purchasing terms offered will appeal to his judgment as a good business deal.

Come in this afternoon and let us show you!

Complete Home Furnishers. Phone 60204

VON McKINNEY SMITH CO
737-741 SOUTH HILL

"The Home of Nationally Advertised Goods"
Brunswick Phonographs and Brunswick Records

QUIZ HUSBAND AFTER BURIAL.

Sheriff's Deputies Seek to Solve Poison Mystery.

Coroner's Jury Fails to Fix Death Responsibility.

Plans for Summer Clothes Do Not Fit Suicide Idea.

Raymond W. Smith, husband of Mrs. Mary Edna Smith, who died Monday at her home in Bell as the result of cyanide poison, mysteriously administered, late yesterday came to the Sheriff's office shortly after his wife's funeral and was questioned for several hours by Deputy Sheriffs Fox and Nolan, assigned to the investigation under Sheriff Traeger.

At the end of the conference the officers said they had nothing definite to give out, but the investigation would be continued. They declared that their questioning of Mr. Smith failed to add anything material to their knowledge of the case.

At the same time they appealed to all druggists and others having cyanide for sale or in storage to report anything that may help them in their investigation by establishing the identity of persons who may have furnished the deadly drug that snuffed out the woman's life.

Mr. Smith, the last person who saw his wife alive, told newspaper men before being closeted with the deputies that he is willing to aid in any way he can with the investigation and seeks to co-operate with the authorities. An independent inquiry into the circumstances of Mrs. Smith's death also has been started by her relatives, through a private detective agency.

These developments came after a Coroner's jury returned an open verdict, following an inquest held in the morning at the W. A. Brown undertaking establishment. The official verdict, signed by J. H. McDade as foreman, was that Mrs. Smith died by "cyanide poisoning, whether administered by herself or another, we are unable to determine."

When this verdict was returned, Acting Coroner Williams stated that further action in the case was in the hands of the Sheriff. The analysis of Prof. Arthur R. Maas, the Coroner's expert chemist, established that cyanide had caused the woman's death, but no witness called at the inquest was able to shed any light on the manner in which the poison was taken by Mrs. Smith.

NOT ILL WHEN HE LEFT.

Smith's testimony before the Coroner's jury failed to clear the mystery of whether his wife committed suicide, took the poison accidently or whether she took it unknowingly after it had been placed in her food. He declared he had left her early Monday morning as was his custom and that she did not complain of any ill health other than a cold. He first knew of the tragedy, he said, when he returned to his house, 190 South California street, Bell, late in the afternoon, when he became alarmed because he could not reach her at the department store where she worked. He said he had prepared part of the food which comprised his wife's last breakfast.

Mr. Smith was represented at the inquest by Attorney Earl S. Patterson.

E. E. Gordon, stepfather of the dead woman, stated that she was 25 years of age, that she was born in Michigan and that she was in good spirits and good health, apparently, during the week preceding her death. She had been married six years.

The testimony of Mrs. Eliza Weber, 209 Baker avenue, Bell, a neighbor of the Smiths, served to indicate that it was not a suicide case. She found Mrs. Smith reclining in a chair, near her unfinished breakfast, Mrs. Weber said. She had died apparently while reading "Science and Health," a book in which she frequently sought relief from pain. The toast was untouched and there was no sign of a struggle or of any poison container. A half-filled cup of coffee was on the table.

Miss Anna Steele, close friend and fellow-worker of Mrs. Smith, scouts the theory that the woman poisoned herself knowingly. She declares that Mrs. Smith was not in ill health and that in her work she was cheerful and at no time seemed to be brooding over any trouble.

PLANNED NEW CLOTHES.

"One thing which leads me to believe it was not suicide," says Miss Steele, "is the fact that Mrs. Smith did considerable shopping Friday and Saturday. She had just bought some dress goods and Friday got a pattern, among other things, and showed me how she planned to make her dress. She also bought some hair nets, a fashion magazine, some tooth paste, a pair of scissors and many other articles. I don't see how a woman planning suicide would be also planning how to make her summer clothes and continue with her shopping.

"The first intimation I had that anything was wrong was when she failed to come to work Monday. It was always her custom to notify us when she did not feel like coming to work. Soon after the noon hour Mr. Smith called the store and asked whether she had telephoned in. I told him she had not and that she must be very ill. He said he was going out to the house and would let us know what was the matter. Later he called the store and told of her death."

According to Mr. Gordon, the insurance policy covering Mrs. Smith's life contains a clause specifying that only half of the money is to be paid in case of suicide.

Funeral services were held in the afternoon and burial was at the Odd Fellows' Cemetery.

LOS ANGELES MAN IS TUCSON DEATH VICTIM.

J. E. Morey of Los Angeles, identified by a bank book found in his pocket, died suddenly while walking in the business district of Tucson, Ariz., dispatches from Arizona stated yesterday. In addition to the bank book, $300 in currency was found in his pockets.

Poison Victim and the Widower Who Last Saw Her Alive.

Mrs. Mary Edna Smith, Killed by a Mystery Cyanide Potion, and Raymond W. Smith.

CASH DUE TO INMATES OF JAIL SHORT.

County Counsel Says Cline Should Pay; Ex-Sheriff Not Inclined to Put Up.

In checking the accounts of former Sheriff Cline, County Auditor Payne finds that there is a shortage in the cash account due prisoners confined in the jail of $2281.44. In his report to the Board of Supervisors Mr. Payne requested that some means be taken to make good this shortage.

County Counsel Hill reported that the county is not obligated to pay the amount, but that the ex-Sheriff should be required to straighten up the cash accounts when settling with his successor in office.

The matter not being a county affair, the Board of Supervisors referred the demand to the public defender, with instructions to protect the interest of the prisoners in the jail and to secure payments of the amounts due them from Ex-Sheriff Cline.

"They'll have a hard time getting the money out of me," said Mr. Cline last night. "The county is absolutely responsible for the shortage, because the two men who handled those funds were under civil service and I did not have the power to fire them.

"I knew when I first entered office that a shortage existed, but I had nothing to do with it."

Potash Company Submits Lowest Bid for Cement.

The United States Potash Company, which is operating under lease the city's cement plant at Monolith, yesterday submitted the lowest bid for the year's supply of cement for the Board of Public Service Commissioners, amounting to 25,000 barrels, with a supplementary agreement to supply an additional 25,000 barrels if the board asked for them. The net bids opened yesterday were, United States Potash Company, $2.87 a barrel; Spreckles Brothers' Commercial Company, $2.35; Golden State Company, $2.90; Southwestern Cement Company, $2.77. As all bids were for delivery at the plants of the companies, the Monolith company's bid was the lowest because of the fact that it is nearest to the Aqueduct, on which the cement is to be used.

Coy Burnett, secretary and treasurer of the United States Potash Company, said yesterday afternoon that the company's bid was net 15 cents a barrel lower than the next bidder, and said the coming of his company into the local market had lowered the local price for cement 50 cents a barrel. The award of the contract by the Board of Public Service Commissioners is expected to be made next week.

Pioneer Woman of a Theatrical Family Passes.

Mrs. C. E. Davies, member of the California Pioneers, and who was identified with a prominent theatrical family of this State, died yesterday at her home, 3537 East Fifth street, following a prolonged illness. Mrs. Davies was a native of Massachusetts, but had lived in this city and San Francisco since the early days. She was 73 years of age.

Her daughters married three well-known theatrical men of the West, Ferris Hartman, Walter De Leon and Lew Spalding, for years Mr. Hartman's manager. Mrs. Davies also leaves a son, A. M. Davies; a brother, C. N. Perkins, and a sister, Mrs. A. Sinkle. Funeral arrangements have not yet been completed.

Mrs. Lagrange is Fifth Time Head of New Thought.

Mrs. Margaret C. Lagrange, founder of the chain of Lagrange schools and principal of the local institution by that name, yesterday was re-elected to her fifth term as president of the National New Thought Association, assembled in convention at Detroit, Mich. Los Angeles was chosen as the place for the next general convention in 1923.

Membership in the association is said to number about 25,000 and delegates from California, New York, Ohio, Michigan and Pennsylvania attended the convention, which began the 12th inst. In addition to the Lagrange school here, similar institutions in which private training is given boys and girls have been established in Detroit and Brooklyn, and one is being started in Cleveland.

Mrs. Lagrange has lived in Los Angeles for the last twelve years and is an active worker in the First Emerson Church, the local organization of the national association. This church, headed by Miss Annette Foster, president, and Miss Clara W. Armstrong, secretary, has rooms at 540 Merchants' National Bank Building and holds services at the Friday Morning Club.

Tanbark Stars in Last Tribute to "Big Alma."

Many prominent entertainers from the various circus troupes in this section attended the funeral services conducted yesterday afternoon at the Pierce Bros. mortuary for Mrs. Alma Hamilton, "Big Alma," in the tents, who died from malarial fever last Tuesday at her mother's home, 3912 South Central avenue.

One of the largest coffins ever used in this city was required for Mrs. Hamilton, who weighed 735 pounds prior to her illness and who weighed 495 pounds when ready for burial.

Interment was in Inglewood Cemetery, where the grave was banked high with flowers from friends she made under a score of tents.

Wife Ownership Creed Cause of Divorce Action.

The peculiar philosophy of Theodore Blakely that when a man marries he owns his wife body and soul did not find a responsive chord in his better half. Because she asserted her rights to be treated as his equal, he called her his half-wife, she said. The result was unhappiness on the part of the wife, who, in Judge Walton J. Wood's court yesterday, sought a divorce based on Mr. Blakely's philosophy and his treatment of her.

Grace B. Blakely was married to Theodore Blakely thirteen years, and during that time, she declared, he never but once took her out. She said he never left the house by the front door because he was ashamed the neighbors would know that she was his wife. For ten years, she said, they lived in a tent. During the first year of their married life, she declared, he made a solemn vow that he would make her a nervous wreck.

Owing to the unusual facts of this case, the court took it under submission.

TO TEST WELL TODAY.

Directors of Imperial Oil Company on Hand at Brawley Site.

[EXCLUSIVE DISPATCH.]

BRAWLEY, March 18.—Another attempt to test the Brawley well of the Imperial Oil and Development Company will be made tomorrow morning, and directors of the company and many others will be at the well when the pump is started.

Tubing has again been put down and new parts for the packer have arrived to replace the parts destroyed Wednesday by a coating of cement in the tubing.

PEOPLE NOW TO HAVE THE FINAL SAY.

Three Propositions on Bullock's Will Go on May Primary Ballot.

The people of Los Angeles must settle at the May 3 primaries the entire controversy over the use by Bullock's of the space at St. Vincent's Place for a connecting structure between its Broadway and Hill-street buildings as the result of action taken yesterday by the City Council.

Three propositions will appear on the ballot. The first is the Los Angeles Examiner's initiative proposition to revoke the permit given in 1917 to erect a connecting structure over the blind alley. The second is also a Los Angeles Examiner proposition to revoke the permit given Bullock's by the City Council in 1919 to build the $250,000 connecting unit now under course of construction. If a majority of the citizens vote "Yes" on these two propositions, and no new permits are issued by the City Council, it is expected that an appeal will be made to the courts by Bullock's before tearing down the two connecting buildings.

The third proposition to come before the voters is Bullock's offer to donate to the city $5370 annually for thirty-four years. If a majority of the citizens vote "Yes" on the acceptance of this offer, the City Council is then expected to pass a new ordinance or permit authorizing the completion of the structure now partly built over St. Vincent's Place and to enter into a practical working agreement with Bullock's to accept the donation. The figure of $5370 was submitted by the Los Angeles Realty Board appraisers as a fair rental value of the space.

Under the law the city cannot legally charge 1 cent for rent for this space occupied by the connecting structure. If Bullock's desires to make a substitute offer increasing the amount of its purposed donation the Councilmen said that it could be received and the new offer placed on the ballot up to April 3 when the printing of the ballots begins.

Councilman Wheeler asked the Council to place a fourth alternative "straw vote" proposition on the ballot, asking the voters if they would approve of accepting a donation of $15,000 a year from Bullock's, but this motion was voted down. Councilman Criswell said in opposition to it: "There is no use in trying to fool the people. We have not received an offer of $15,000 a year from Bullock's."

Those Councilmen voting in favor of placing Bullock's offer of an annual donation to the city of $5370 on the ballot were Councilmen Conaway, Criswell, Delorey, Farmer, Langdon, Sanborn, Wheeler and President Workman, and the solo negative vote was cast by Councilman Mallard.

WILL SEE BOY AUTHOR.

Los Angeles Youngsters to Meet Young Novelist at Store.

America's youngest author will be seen at close range on the morning of the 26th inst., when Los Angeles kiddies will have the pleasure of having him talk especially to them and of talking to him themselves, for on that date Horace A. Wade, 11-year-old writer of the novel, "In the Shadow of Great Peril," will hold a reception at the Broadway store.

A series of articles written by Horace himself will appear next week in The Times and two other Los Angeles newspapers in connection with the Broadway daily advertisements in those publications. These articles will be printed just as the author wrote them—not a sentence will be edited, for they are to be published as the actual, unaided product of that phenomenal 11-year-old boy.

George Ade intimates that Horace is a regular fellow, and Los Angeles boys and girls, for whom the reception is to be held, may expect to find him so.

CONTEMPT FINE FOR WOOLWINE.

District Attorney Must Pay or be Sent to Jail.

Witness Says Hutchings Had Graft Tale to Tell.

Bunko Case Defendant Makes Rush as Woman Faints.

Dist.-Atty. Woolwine was found guilty yesterday by Judge Willis of contempt of court, and was fined $250, with an alternative of one day in the County Jail for each $2 of the amount not paid. The District Attorney was given until Monday at 10 a.m. to pay the fine.

The pronouncement of the court followed the reading of an affidavit signed by Mr. Woolwine, in answer to one by Paul W. Schenck, attorney for Everett A. ("Big Hutch") Hutchings, relating to the blow planted on Mr. Schenck's nose in the courtroom on Wednesday, during Hutchings's trial on a charge of fleecing J. B. Norris of $51,000.

While Mr. Woolwine declined to comment, it was indicated yesterday that he intends to pay the fine of $250 imposed upon him, rather than conduct a legal fight in a higher court.

Two sensational incidents followed the fining of Mr. Woolwine. One of these was when Ben Lemmon, a newspaper man, related what he described as a conversation at his (Lemmon's) home, March 10, 1920, with Hutchings, in which the latter, the witness said, admitted he lost $60,000 on the races in New York and that "they got him into this affair," which resulted in the asserted fleecing of Norris; that Hutchings asserted he was paying the police 15 per cent, and certain banks 2 per cent, and that when Hutchings was arrested the police officers paid back "their percentage."

The other exciting incident came when Mrs. Sarah Giles of 1019 West Sixth street fainted, immediately after leaving the witness chair, and was carried to a women's rest room and given first aid by Hutchings, the defendant, against whom she had just testified.

The incident again threw the court into an uproar. Hutchings, bareheaded and breathless, ran four blocks to a drug store at Temple street and Broadway, obtained spirits of ammonia, and returned. As he was administering it to Mrs. Giles he was summarily ordered from the room by Investigator Smith of the District Attorney's office, this incident nearly resulting in another row.

Mrs. Giles had testified that no person by the name of Francis Herbert, nor Hutchings himself, ever lived at her house. The prosecution asserts that Francis Herbert was the name used by Hutchings to cash the $50,000 cashier's check said to have been taken from Mr. Norris.

When Mrs. Giles revived, the trial, which had been adjourned temporarily, was resumed, but she did not testify further.

In the contempt proceedings Chief Dep. Dist.-Atty. Doran told the judge Mr. Woolwine did not care to present any evidence, Mr. Woof-

(Continued on Third Page.)

WIFE SHOOTS HUSBAND FOR PET RACCOON

Hears Noise and Fires at Sound; Wounded Man Clears Her of All Blame.

Hearing a noise in a dark pump house on the ranch of Harry Carey, cinema actor, Mrs. Marie Dupont, a colored maid employed on the ranch, fired at the sound and probably fatally wounded her husband, Joe Dupont, Mr. Carey's butler. Mrs. Dupont, at the time, was seeking an escaped pet raccoon which she feared, according to a statement made by her husband.

Dupont is in the Burbank Hospital, while his wife is held in the County Jail on a charge of assault with the intent to commit murder.

According to Mr. Dupont's statement, Mr. Carey kept his pet raccoon in a room in the ranch house. Yesterday afternoon the pet escaped. Mrs. Dupont, who feared the animal, borrowed her husband's revolver, according to the deputies' report, and started for the pump house, where she thought the raccoon was hiding.

The husband followed, without her knowing, he stated. When he entered the shed, his wife heard the noise and thought the raccoon was about to attack her. She turned and fired twice. One bullet lodged in the thigh and the other pierced the abdomen. The husband exonerated his wife of all blame.

GUARD SCHOOL OPEN.

Courses for Officers Are Resumed by Local Infantry Regiment.

The school for commissioned officers and prospective officers of the Los Angeles infantry regiment will be resumed at the Exposition Park Armory tonight under direction of Maj. E. E. Kirk, commanding officer of the Second Separate Battalion.

To allow company officers to catch up with their clerical work, the school was suspended two months ago. Col. McKnight, organizer of the regiment, and Maj. Kirk have outlined a schedule of instruction designed to prepare the officers for forthcoming examinations in which they will be required to prove that they are technically fit to hold their commissions.

GOES BACK TO RIPON.

Former Occidental College Head to Return to Wisconsin.

Dr. Silas Evans, who last summer, resigned as president of Occidental College here, and has recently been acting as pastor of the First Presbyterian Church at San Diego, announced in that city yesterday that he has accepted the presidency of Ripon College, at Ripon, Wis.

Dr. Evans was graduated from Ripon and twelve years later was called back to be president of the institution. He served there for seven years before coming to Occidental.

This is the New Edison Laboratory Model—"Chippendale"

—A Musical Miracle

Thomas A. Edison's favorite invention is the phonograph. The achievement of which he is the proudest is his perfection of the Edison Phonograph to a point where its reproduction of music cannot be detected from the original music.

The reality of this achievement has been established beyond all doubt or question by public tests before more than two million people.

The Official Laboratory Model, Chippendale [illegible], as illustrated above, may be had in genuine Mahogany, Semi Gloss or English Brown and Fumed Oak finishes. Price $295.

We cordially invite you to visit our Edison Phonograph Department and inspect the latest Period Designs. Demonstration of the various models will be given gladly.

Easy Terms Arranged

If you cannot call, write for catalog.

FRANK J. HART
SOUTHERN CALIFORNIA MUSIC COMPANY
332-334 SOUTH BROADWAY, LOS ANGELES

Riverside—Long Beach—San Diego

NOON-HOUR DEVOTIONS.

Meetings Next Week Under Auspices of Los Angeles Church Federation.

A number of prominent Los Angeles pastors will be the speakers at noon-hour devotional meetings to be held in the Moroseo Theater during Holy Week under the auspices of the Church Federation of Los Angeles and arranged for by the evangelistic committee of that organization. The meetings, which begin at noon and close at 1 p.m., have been especially arranged for the convenience of downtown business men and women. The use of the theater has been donated by the Moroseo management.

Speakers and their subjects for the five days beginning Monday and ending on Good Friday, are: Monday, Dr. Hugh K. Walker, pastor of the First Presbyterian Church, on "The World's First Citizen;" Tuesday, Dr. Gustav Briegleb, pastor of the Westlake Presbyterian Church, on "The World Made Flesh;" Wednesday, Dean MacCormack, dean of St. Paul's Pro-Cathedral, on "A Reasonable Religion;" Thursday, Rev. "Bob" Shuler, pastor of the Trinity Methodist Church, on "Clay and Spittle Plus Christ," and on Friday, Dr. James A. Francis, pastor of the First Baptist Church, on "The Day That Changed the World."

EXCHANGE PULPITS.
DOWNTOWN CHURCHES.

Dr. Herbert Booth Smith, pastor of the Immanuel Presbyterian Church, and Dr. James A. Francis, pastor of the First Baptist Church, will exchange pulpits tomorrow evening. Dr. Smith will be accompanied by his quartet of soloists and vested choir of twenty-five voices. Dr. Francis will take with him his latest chorus choir and organist. The subject of Dr. Smith's sermon will be "The Program of a Progressive Church." At the morning service Dr. Smith will preach on a subject appropriate to Palm Sunday, "Was Jesus Christ a Man?"

At the morning service at the First Baptist Church, Dr. Francis will preach on "The King They Did Not Crown." Dr. Francis has announced the following sermon topics for the services each day during the coming week: Monday, "He Heard the Tramp of Coming Millions;" Tuesday, "His Trust in Us;" Wednesday, "Jesus Giving Us His Confidence;" Thursday, "A Glimpse into the Inner Chamber of Heaven," and Friday, "When Love and Sorrow Met."

YOUNG PEOPLE'S NIGHT.
FIRST METHODIST CHURCH.

Seats will be reserved for all young people at the First Methodist Church tomorrow evening. Dr. Ellsworth Helms, pastor, will preach on "Crown Winners and Throne Getters." His morning subject will be "The Face of Jesus Christ." There will be a special Palm Sunday musical program. Ruth Pinkerton, soloist, will sing "The Palms."

CONFIRMATION RITE.
ST. JOHN'S EPISCOPAL.

The apostolic rite of confirmation will be administered at St. John's Episcopal Church tomorrow morning at 11 o'clock by the Rt. Rev. William Bertrand Stevens, Ph.D., bishop co-adjutor of the diocese of Los Angeles, who will also be the special speaker. At the evening service the choir will render a sacred cantata. Sunday-school and Bible classes will be held at 9:30 a.m.

"HEALTH HINTS."
WESTLAKE PRESBYTERIAN.

Beginning tomorrow night with an address on "The Christian and Compulsory Vaccination" at the Westlake Presbyterian Church, Dr. C. A. Briegleb will deliver the first sermon in a series on "Why Be Sick? Health Hints on the Way to Long Life and Happiness." At the evening service Dr. Briegleb will speak on "Make Christ King." Special Palm Sunday music will be given by the church quartet.

MRS. DORSEY TO SPEAK.
PICO HEIGHTS CHRISTIAN.

Mrs. Susan M. Dorsey, Superintendent of Public Instruction in Los Angeles, will deliver an address on "A Message to Parents Concerning Their Children" at the Pico Heights Christian Church tomorrow evening. Mrs. Dorsey recently returned from the national education convention. At the morning service the pastor, Rev. S. M. Barnard, will preach on "I Was Sick and He Visited Me."

ENDARGE CHURCH.
FIRST PRESBYTERIAN.

Extensive alterations are being made in the north tower of the First Presbyterian Church in preparation for the installation of the echo, solo organ and tower chimes in connection with the new $30,000 organ soon to arrive, it was announced yesterday. The pulpit platform is to be enlarged, also. At the morning service tomorrow Dr. Hugh K. Walker will preach on "The Enthronement of the Highest, Holiest Manhood." In the evening he will speak on "The Religion of Christendom's Imperial Statesman." There will be special Palm Sunday music, including the singing of "The Palms."

MEMORIAL SERVICE.
FIRST UNITED PRESBYTERIAN.

At the morning service at the First United Presbyterian Church tomorrow a bronze tablet, installed by the congregation as a memorial to the late pastor, Rev. Edwin C. Little, will be unveiled. Dr. Little was instantly killed when struck by an automobile at 55th and Hill streets, March 15, 1920. Dr. Ralph Atkinson of the Bible Institute will preach on "Comfort From the Word of God." Martin Prenter will speak on behalf of the congregation and Earl Houck, the blind baritone, will sing. An address by the present pastor, Dr. W. R. McCulloch, who is convalescing from an operation, will be read. At the evening service Dr. Atkinson's sermon topic will be "An Unwelcome Visitor."

ENDS LENTEN SERIES.
ST. PAUL'S PRO-CATHEDRAL.

Dean MacCormack will deliver his last Lenten sermon of a series on "The Great Hymns of the Church" at St. Paul's Pro-Cathedral tomorrow morning. The subject of his sermon will be "Oh, Love That Wilt Not Let Me Go." In the evening he will speak on "The Four Horsemen of the Apocalypse." Men's forum in the Parish House will be addressed by Rev. Lloyd Darsie, D.D., at 9:45 a.m., on the subject, "The Boyhood of Los Angeles." The speaker at the noon-hour services during the coming week will be Rev. Charles D. Gardner, D.D., chaplain of Leland Stanford University. On Good Friday the service will begin at noon and close at 3 o'clock, with intermissions. Dean MacCormack will be in charge.

NINETY-NINTH BIRTHDAY.
CHURCH OF THE PEOPLE.

Dr. J. M. Peebles will celebrate his ninety-ninth birthday and will give a talk on "How to Live a Hundred Years" at the Church of the People tomorrow morning. Reynold E. Blight has chosen the subject, "To Save Souls or to Make Souls Worth Saving," for the topic of his sermon at the same service. A musical program will be presented by Lillian Buchter Bowles, soprano; Ruth Snow, pianist, and Modesta Mortensen, violinist. Charles Chamber Connor will address the Lyceum at 9:30 a.m. At the mid-week service on Wednesday evening Mason Fitch Gallagher will speak on "Indecence and Interference." Dr. Frederick Finch Strong will lecture Thursday and Friday evenings.

NIGHTLY SERVICES.
WESTLAKE METHODIST CHURCH

Special holy week services will be held each night next week at the Westlake Methodist Church beginning Tuesday evening. The holy communion will be celebrated on Thursday evening. Special Palm Sunday sermons will be delivered by the pastor, Rev. Thomas Oliver Grieves, tomorrow. His subject in the morning will be "Christ's Imperial March," and in the evening, "A Changed Program." Jessie MacDonald Patterson and Laura Soudes Taylor will take part in the musical program, a feature of which will be the whistling of "The Palms."

"THE YALLER STREAK."
TRINITY METHODIST CHURCH.

"The Yaller Streak" will be the subject of a sermon by Rev. "Bob" Shuler at the Trinity Methodist Church tomorrow evening. At the morning service Mr. Shuler will speak on the subject "Should Trinity Methodist Church Disband?" Revival meetings will continue throughout next week at 2:30 and 7:30 p.m. each day. L. C. Dodelan, international song leader and basso and chaplain of Victory Post No. 54 of the American Legion, conducts the song services.

DR. FRANCIS E. CLARK.
TEMPLE BAPTIST CHURCH.

The young people of Los Angeles will have an opportunity to hear Dr. Francis E. Clark, known as the "father of Christian Endeavor," speak at the Temple Baptist Church tomorrow morning. Clifford Biehl, tenor, will sing, the Temple Quartet will sing "The Palms" and the vested choir will render an anthem. In the evening Dr. A. W. Rider will preach on "Pigmy Life in a Giant Hour." The Occidental College Glee Club will sing a number of popular college songs. Nell Lockwood, Emory Foster, the chorus choir and Dr. Hastings at the organ will also take part in a special Palm Sunday musical program. An L. J. Burrud cinema picture entitled "In the World of Living Color" will be shown.

SPECIAL SERMONS.
FIRST CHRISTIAN CHURCH.

A special series of sermons will be delivered by Rev. E. F. Daugherty at the First Christian Church during holy week. The sermon topic tomorrow morning will be "Christ: God's Son," and in the evening, "Christ: In Human Confidence." The subject for the evening services during the week will be: Monday, "Christ: Affording Authority;" Tuesday, "Christ; Provoking Thought;" Wednesday, "Christ; the Slain Lamb;" Thursday, "Christ; Worthy to Receive;" Friday, "Christ; Defeating Sin," and on Saturday, "Christ; First and Last."

HOLY WEEK SERVICES.
FIRST CONGREGATIONAL.

Palm Sunday services at the First Congregational Church tomorrow will open a special series of services to be held in that church during holy week. On Tuesday at 4:30 p.m., Rev. Howard D. Pratch will speak. On Wednesday evening Dr. Carl S. Patton, pastor, with several assistants, will give a reading of Plato's "Thaed." Thursday at 4:30 p.m., Dr. James H. Lash of Hollywood will speak. The service on Good Friday will be held in the auditorium.

PALM SUNDAY OBSERVANCE.
FIRST ENGLISH LUTHERAN.

Sermons and music at the First Congregational Church tomorrow will be observant of Palm Sunday. In the evening Dr. Stine, traveler in the Holy Land, will speak on "The Significance of the Triumphal Entry," and in the morning on "The Aroma of a Consecrated Life." There will be special Palm Sunday music led by Earl Houck, the blind baritone.

"A POET'S PRAYER."
UNIVERSITY METHODIST.

"A Poet's Prayer" will be the subject of a sermon by Rev. W. A. Betts, pastor, at the evening service at the University Methodist Church tomorrow. His sermon topic in the morning will be "The Theme-God's Crowning Gift." There will be a communion service on Friday evening at 7:30 o'clock.

CHURCH NOTES.

Park Congregational, Rev. Henry Stauffer; morning, "Opportunity;" evening, "The Causes and Cure of Worry," with question box.

Church of the Messiah, Rev. Howard Dean Pentecost; morning, "The Transforming Power;" evening, "The Seven Last Words—the Word of Promise."

Second Baptist Church, Dr. C. F. Winbigler; morning, "Our Relation to Christ;" evening, "John Wesley and His Great Text," with prelude answering the question, "What are the dangers of spiritism and the messages given by mediums?"

Dedicatory services will be held morning, afternoon and evening tomorrow at the Third Church of Christ, Scientist Brethren, fifteenth and San Pedro streets. Bishop William H. Wanger of Portland and other clergymen will participate.

Bethany Congregational, Rev. P. F. Hardy; morning, Rev. C. M. Archibald will speak; evening, the pastor will speak on "A Corrupted Bride."

Hollywood Presbyterian, Rev. Harlow E. Hayes; morning, "Christ's Triumphal Entry Into the Heart;" evening, "John and Andrew Talking It Over with Jesus."

Hollywood Christian, Rev. W. F. Richardson; morning, "The Last Will and Testament of Jesus;" evening, "All Sin is Sin Against God."

Highland Park Christian, Rev. Alden Lee Hill; morning, "Christ's Triumphal Entry;" evening, Chief Red Fox, a Northern Blackfoot Indian, will speak.

Hollywood First Methodist, Dr. Willis Martin; morning, "A New Mind for a New Age;" evening, "Our Better Selves."

Pico Heights Congregational, Rev. J. M. Schaefe; morning, "The Triumphant Entry;" evening, "The Popular Christ."

Lincoln Heights Baptist, Rev. L. Thornton Backman; morning, "How May One be Justified Before God?" evening, "Universal Peace and How It Can be Secured."

Larchmont Heights Methodist, Dr. Otto Wilke; morning, "Who Is He;" evening, "The Dividing Line."

Western-avenue Christian, Rev. M. C. Dewease; morning, Rev. George F. Bradford will preach; evening, sermon by the pastor on "Christ Teaching How."

St. Paul's Presbyterian, Dr. W. G. Mills; morning, "The Christian's Secret of Power;" evening, Dr. Graham of the Philippines will speak.

Vermont Square Christian, Rev. James M. McIntyre; third week of the pre-Easter revival services; Rev. A. D. Crim will preach tomorrow morning and evening and each evening next week.

Immanuel English Lutheran, Rev. W. G. Rueble; morning, "Jesus's Caution in Bethany as Event of Joy on His Journey of Suffering;" evening, "My God, My God, Why Hast Thou Forsaken Me?"

Beverly Hills Presbyterian, Rev. A. M. Donaldson; Rev. G. Chapman Jones of Norwalk, N. J., will preach in the morning.

Pilgrim Congregational, Rev. Henry Kingman; morning, "Jesus Wept;" evening, evangelistic service.

The monthly all-day meeting of the Jewish Evangelistic Work and Tract Society will be held next Thursday at the Broadway Christian Church.

Alvarado Christian Church, Rev. Dan A. Trundle; morning, "The Apostleship of Christ," by Mrs. Eva D. Dye of Bolanga, Africa; evening, "A Layman's Special."

St. Mark's Lutheran, Rev. J. W. Ball; morning, Dr. M. H. Stine will preach a Palm Sunday sermon; evening, sermon by the pastor on "The Christ We Reject."

Orchard-avenue Baptist, Rev. M. Grant Nelson; morning, "The Testing of the Christian's Confidence;" evening, "Spiritualism."

Angeles Mesa Congregational, Dr. N. L. Bowell; morning, "The King Acclaimed;" evening, "The Easy Life."

Wilshire Christian, Rev. M. Howard Fagan; morning, "Men of Tomorrow;" evening, "What Happens When the Devil Goes to Church."

Lincoln Heights Christian, Rev. J. W. Meldrum; morning, "The Crucifixion of Jesus;" evening, "The Great Salvation."

Figueroa-street Christian, Rev. George C. Ritchie; morning, "The Temptation of Jesus;" evening, "The King Coming In."

The Pilgrimage Club will hereafter hold its meetings Monday evenings at Normal Hill Center. Next Monday evening Garnet Holme will continue his reading of the Pilgrimage Play.

Margaret C. LaGrange, pastor of the First Ensenada Church, and Mrs. Lou Lo Flonga Whitcomb, delegate to the National New Thought Conference in Detroit, have returned and will join in special Easter services at the First Ensenada Church tomorrow.

Mt. Cavary English Lutheran, Rev. William Ehlenberger; morning, "Christ is Anointed for Burial;" evening, "The Beast Rising Out of the Sea and the Beast Coming Out of the Earth."

Reorganized Latter Day Saints, David F. Bowker; morning "The Need of Love in the Church;" evening, sermon by Elder N. Y. Chapman.

Special services will be held at St. Matthias's Episcopal Church, with procession and distribution of palm branches at tomorrow morning's service. The service of Tenebrae will be held next Friday from 12 to 3 o'clock.

Vincent Methodist Church, Rev. A. W. Lancaster; morning, Bishop Earl Taisdon of Washington, D. C., will speak.

Temple Emanu-El, Purim festival will be celebrated at 3 p.m. tomorrow. Joseph Jones, president of the Sinai congregation, will speak; a playlet will be given by pupils.

NINE INDICTED UNDER DRUG AND DYER ACTS.

The Federal grand jury yesterday returned indictments against Ben Kelly, John M. Cook, Clemente Reyes and Antonio Aguirre, for violation of the Harrison narcotic law.

Five secret indictments were returned involving asserted violations of the Dyer law, forbidding the taking of an automobile from one State to another, without the consent of the owner.

PENALTY UPHELD IN ORANGE SALE SUIT.

COURT SUSTAINS BYLAWS OF ANAHEIM CITRUS FRUIT ASSOCIATION.

The right and authority of a co-operative association to assess a penalty against one of its members for failing to comply with its bylaws was yesterday established by Department No. 1 of the District Court of Appeal, in affirming the judgment of the lower court in favor of the plaintiff in the case brought by the Anaheim Citrus Fruit Association against L. C. Yeoman.

The records show in 1919 Mr. Yeoman failed to allow the association of which he was a member to market his orange crop of 568 boxes, but sold through another agency and refused to pay the penalty of 50 cents a box fixed by the bylaws.

In sustaining the judgment against Mr. Yeoman the court said the facts supported the plaintiff's contention that it should recover the amount fixed by the bylaws. The association was organized for the better handling of citrus fruits through the co-operation of its members. Mutual advantage would accrue to all through greater economy in handling and shipping costs. These results would be dependent directly upon the performance by the members of the agreement to deliver their fruits into the hands of the association for the purposes declared.

The court also said there was nothing in the articles of incorporation of the company or its bylaws or in the evidence of its methods which tends to show that any purpose of the association was to do acts in restraint of trade or produce an unlawful monopoly.

Go To Church Sunday

BAPTIST

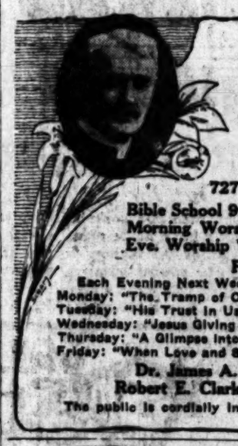

The First Baptist Church
727 SO. FLOWER ST.
Bible School 9:30. B. Y. P. U. 6:15.
Morning Worship 11, Dr. James A. Francis.
Eve. Worship 7:30, Dr. Herbert Booth Smith.
Pre-Easter Services
Each Evening Next Week, except Saturday, at 7:30.
Monday: "The Tramp of Coming Millions."
Tuesday: "His Trust in Us."
Wednesday: "Jesus Giving Us His Confidence."
Thursday: "A Glimpse into the Inner Chamber of Heaven."
Friday: "When Love and Sorrow Met."
Dr. James A. Francis, Preacher
Robert E. Clark, Director of Music.
The public is cordially invited to attend these services.

TEMPLE BAPTIST
5th and Olive Streets.
Bible School, 9:30 a.m. Big Orchestra and Features.
DR. J. WHITCOMB BROUGHER, Pastor.
11 a.m.—"THE FATHER OF CHRISTIAN ENDEAVOR," Dr. Francis E. Clark, preacher. Clifford Biehl sings. The QUARTET sings "The Palms."
7:30 p.m.—OCCIDENTAL COLLEGE GLEE CLUB in popular college songs. MOVING PICTURE by L. J. Burrud. "IN THE WORLD OF LIVING COLOR." Nell Lockwood, famous contralto. Emory Foster, pianist. CORNET OBLIGATO, Hymn by Dr. A. W. Rider. "PIGMY LIFE IN A GIANT HOUR." ANTHEM. HASTINGS at the organ.

CENTRAL BAPTIST CHURCH
Alvarado near Pico Street. Dr. C. F. Winbigler, Minister.
11 a.m., "Our Relation to Christ." 7:30 p.m., Prelude—"What Are the Dangers of Spiritism and the Messages Given by Mediums?" Sermon—"John Wesley and His Great Text." A homelike welcome to a homelike Church.

CONGREGATIONAL

FIRST CONGREGATIONAL CHURCH
841 South Hope Street DR. CARL S. PATTON, Pastor.
11 a.m.—"THE TRIUMPHAL ENTRY."
Anthem by the Chorus Choir under leadership of Dr. John Smallman.
"Gallia," by Gounod.
Solo, Mr. Smallman, "Jerusalem" (Parker.)
7:30 p.m.—Moving Pictures—"CHRIST IN QUEST OF HIS YOUTH."
Solo by Mr. Smallman, "O Heart of Sing" (Galloway.)
Duet, Mrs. MacDonald and Mr. Smallman, "The Lord is My Shepherd."

HOLLYWOOD CONGREGATIONAL CHURCH
CORNER OF HOLLYWOOD BOULEVARD AND SYCAMORE AVENUE.
JAMES HAMILTON LASH, D.D., MINISTER.
11:00 a.m., "The Triumphal Entry," solo by George W. Kadel.
7:45 p.m., moving pictures, "The Street Called Straight."
ADDRESS, DR. LASH. SOLO BY DR. CHARLES F. NELSON.

CHRISTIAN SCIENCE.

CHRISTIAN SCIENCE
Services are held in the following Christian Science Churches:
First Church—1246 S. Alvarado St., Sunday, 11 a.m., 8 p.m.; Wednesday, 8 p.m.
Second Church—W. Adams St. at Hoover, Sun., 11 a.m., 8 p.m.; Wed., 8 p.m.
Third Church—734 S. Hope St., Sunday, 11 a.m., 8 p.m.; Wednesday, 7:30 p.m.
Fourth Church—121 Avenue 57, Sunday, 11 a.m.; Wednesday, 8 p.m.
Fifth Church—1147 Hollywood Blvd., Sun., 11 a.m., 8 p.m.; Wednesday, 8 p.m.
Sixth Church—E. 42nd & Wadsworth, Sun., 11 a.m., 8 p.m.; Wednesday, 8 p.m.
Seventh Church—315 12th St., San Pedro, Sun., 11 a.m.; Wednesday, 8 p.m.
Eighth Church—348 W. 161st, Gardena, Sunday, 11 a.m.; Wednesday, 7:45 p.m.
Ninth Church—939 S. New Hampshire, Sunday, 11 a.m., 8 p.m.; Wednesday, 8 p.m.
Tenth Church—936 W. 42nd St., Sunday, 11 a.m.; Wednesday, 8 p.m.
Eleventh Church—1964 E. First St., Sunday, 11 a.m.; Wednesday, 8 p.m.
Society, Culver City—5170 McConnell, Sunday, 11 a.m.; Wednesday, 8 p.m.
Society, Van Nuys—312 Friar St., Sunday, 11 a.m.; Wednesday, 8 p.m.
Reading Rooms, Down Town—Rm. 702, 354 S. Spring St.; Rm. 815, 310 W. 7th.
FREE LECTURE ON CHRISTIAN SCIENCE.
Mrs. Blanche K. Corby, C.S.B., of this city, member of the Board of Lectureship of the Mother Church, The First Church of Christ Scientist, in Boston, Massachusetts, will lecture Sunday, March 20, 3 p.m., in Philharmonic Auditorium, 427 West Fifth Street; Monday, March 21, 8 p.m., in Masonic Temple, 1954 East First Street, under the auspices of Eleventh Church; Thursday, March 24, 8 p.m., in Fifth Church; Friday, March 25, 8 p.m., in First Church. NO TICKETS ARE REQUIRED.

METAPHYSICAL.

A God-Day in the Hills
With Madame Leila Simon Castberg
Thursday of each week, commencing March 24,
11 a.m. to 5 p.m.
Open to all men and women who earnestly desire
Spiritual Growth, Healing and Inspiration
1886 Preston Ave. Tel. 557-532. Take Echo Park Ave. car on Hill Street to Avalon Str. switch.
Compensation in the Law of Giving and Receiving.

MISCELLANEOUS

Sunrise Easter Service
EAGLE ROCK, CALIFORNIA, Sunday, March 27, at 5:47 a.m.
Address, Rev. E. Morgan Isaac.
Reading by Frederick Wards. .Mrs. Paula Dorhrmann, Soprano; E. Herrole De Grosse, Baritone; D. Toloneus, Cornetist.

EPISCOPAL.

ST. JOHN'S EPISCOPAL CHURCH
Corner Figueroa and West Adams Street
REV. GEORGE DAVIDSON, D.D., RECTOR
SERVICES:
7:30 a.m.—Holy Communion.
11:00 a.m.—Confirmation service & sermon.
7:30 p.m.—Evening prayer and Cantata.
9:30 a.m.—Sunday School & Bible Classes.
MORNING SERMON BY THE Rt. Rev. Wm. Bertrand Stevens, Ph. D.
EVENING: SACRED CANTATA. "Olivet to Calvary"
Take Grand Ave. or West Jefferson St. car to W. Adams St., then walk one block west. Or University car to Chester Place, walk through Chester Place, then one block east. Holy Week services daily at 9 a.m. and 4 p.m. Wednesday, 7:30 p.m.
Strangers Cordially Welcome.

The REV. WILLIAM MacCORMACK, D.D.
WILL PREACH
St. Paul's Pro Cathedral Pershing Square
11 a.m., Great Hymns of the Church
Special hymn—"O Love That Will Not Let Me Go."
7:45 p.m., The Four Horsemen of the Apocalypse
NOON-DAY LENTEN SERVICES, 12:05-12:50.
The Rev. D. Chas. Gardner, D.D.,
CHAPLAIN OF STANFORD UNIVERSITY.

St. Matthias
West Washington and Normandie.
Rev. Irving Spencer, Rector
7:30 a.m., Low Mass.
11:00 a.m., High Mass and Sermon.
8:00 p.m., Evensong.
PALM SUNDAY
11 a.m., Mass and Palm Procession
8 p.m., Tues., Stations of Cross
8 p.m., Wed. to Fri., Tenebrae
GOOD FRIDAY
12 to 3 p.m., Passion Service

SS. JAMES' AND BARNABAS' CHURCH
Wilshire Blvd. and St. Andrews. (Sixth Street car, get off at St. Andrews.)
The Rev. Ray Oakley Miller, B.D., Rector.

Palm Sunday Services:		Holy Week Services:	
Holy Communion	7:30 a.m.	Monday Thursday, Holy Communion	7:30 p.m.
Morning Prayer and Sermon	11:00 a.m.	Good Friday	3 to 5 o'clock
Sunday-school	9:30 a.m.		

New Altar Rooms consecrated at 11 o'clock. Fine Palm Sunday Anthem: "Jerusalem."

ST. STEPHEN'S CHURCH
Services temporarily at the Woman's Club of Hollywood.
Hollywood Boulevard near La Brea Avenue.
REV. PHILIP A. BASLEY, Rector.
Services, 7:30 a.m., 11 a.m., 7:30 p.m. Church School, 9:30 a.m.

METHODIST.

Bob Shuler To Challenge His Church
Sunday Morning Subject, "Should Trinity Methodist Church Disband?"
Sunday Night, "The Yaller Streak."
He is in Big Revival Services at Trinity Methodist Church (Corner Twelfth and Flower)
With a message that will grip your conscience, stir your heart, inspire your soul and stick in your bones.
Our Motto is: A Church that believes in the whole Book, in the entire Christ, in an unpurchased and unintimidated gospel, in a lifted cross and the power of the blood, in living every inch of your profession and in a fully dedicated and wholly consecrated service.
Services Every Day Next Week, 2:30 and 7:30 P.M. Daily.

UNIVERSITY METHODIST CHURCH
Dr. Will A. Betts, Pastor
11:00 A.M., "God's Crowning Gift"
7:30 P.M., "A Poet's Prayer"
Young People's Devotional Hour at 6:15 P.M.
Corner of McClintock and West Jefferson Streets

WESTLAKE METHODIST CHURCH
Burlington and 8th. Take 7th or 9th street cars.
Sermons by PASTOR GRIEVES.
11, "Christ's Imperial March." 7:30, "A Changed Program."
Solos—Jessie MacDonald Paterson, Laura Soudes Taylor. Whistling Solo, "The Palms," Enid Bekymer Malcom.

WEST ADAMS METHODIST CHURCH
Ray C. Harker, D.D., Minister.
11:00, morning subject, How Am I to Think of Heaven?
7:30, evening topic, The Passing of the Melting Pot.
Illustrated with Centenary Slides.

FIRST METHODIST EPISCOPAL CHURCH
Will Hold Services at Trinity Auditorium, Grand Avenue at Ninth Street.
ELMER ELLSWORTH HELMS, D.D., Pastor.
11:00 a.m., "The Face of Jesus Christ."
7:30 p.m., "Crown Winners and Throne Getters."
Special Palm Sunday Music. Ruth Pinkerton, Soloist.

LUTHERAN

ST. MARKS
Vermont Ave. and 30th Place. Jesse W. Ball, Ph.D. Pastor.
11 a.m., "The Triumphal Entry"—Sermon by Rev. M. H. Stine, D.D. 7:30 p.m., "The Christ We Reject." Services Wednesday, Thursday, Friday, 7:45 p.m. Vernon, Vermont or University car.

NAZARENE

FIRST CHURCH OF THE NAZARENE
SIXTH AND WALL STREETS.
Rev. Charles H. Babcock, Pastor
SUNDAY-SCHOOL MEETS AT 9:30 A.M.
THE PASTOR PREACHES AT 11 A.M.—"CHRIST IN THE GARDEN." COMMUNION SERVICE.
THE PEOPLE'S MEETING AT 3 P.M. FOR PRAYER AND PRAISE. MR. LOUIS JONES WILL BE IN CHARGE.
YOUNG PEOPLE'S EVANGELISTIC MEETING AT 6 P.M. PROF. J. B. MOORE, LEADER.
SPECIAL EVANGELISTIC SERVICE AT 7:30 P.M. THE PASTOR WILL PREACH: "HOW GOD SAVES MEN AND KEEPS THEM SAVED."
THERE WILL BE SPECIAL MUSIC AND SINGING BY THE CHOIR. PROF. J. E. MOORE, DIRECTOR.
HEARTY WELCOME TO ALL.

CHURCH OF THE PEOPLE

Which Is More Important: To Save Souls or to Make Souls Worth Saving?
Reynold E. Blight
11 a.m., Church of the People, Blanchard Hall, 233 S. Broadway. Dr. J. M. Peebles will celebrate his ninety-ninth birthday and will speak on "How to Live a Hundred Years." Lillian Buchter Bowles will sing. Modesta Mortensen, violinist, will play. ALL SEATS FREE.

SPIRITUALIST

THE CENTRAL SPIRITUALIST CHURCH
Walker Auditorium, 730 S. Grand Ave., 5th Floor. Rev. Elizabeth R. Courtney, Pastor.
Sundays, Garfield Hall. Wednesdays, Roosevelt Hall.
Healing, 1:30 p.m., W. H. Hetrley, Carl A. Senz. 2:30 p.m., Message Service by Rev. E. R. Courtney, Mrs. F. McVicker and others, followed by Circles. 7:30 p.m., Song Service. 8 p.m., Trance Lectures by Rev. E. R. Courtney, Topic, "Materialization and Etherealization, Which is the Greatest?" Sealed questions answered by Rev. E. R. Courtney. Public admission of new members.

CHURCH OF UNIVERSAL TRUTH, N. I. S. A.
457 South Hill St. (Moose Hall.) Emmiss Blake, Pastor.
Healing Circle, 1:30. Lyceum, 2:00. Message, 3:00, followed by Circles. Lecture and Message, 8 p.m.

PRESBYTERIAN.

Immanuel Presbyterian
Figueroa at Tenth
Ministers: Herbert Booth Smith, John A. Lonsinger.
Musical Director, William James Chick.
Organist, Elizabeth A. Godkin.
Quartet and Vested Chorus
11:00 a.m., Dr. Smith, "Christ a Slave" or "The Humanity of Christ." (Tenth in series on "Pinnacles of Life.") Mr. Chick and Quartet will sing.
7:30 p.m., Rev. James A. Francis, D.D., of the First Baptist Church will preach. Quartet and vested chorus. Sunday evening, Dr. Francis to the young people's meeting. Large Chorus. Mr. Wilbur Hatch at the organ.

"THE FRIENDLY CHURCH"
WESTLAKE PRESBYTERIAN
Grand View Street south of Ninth (One block south of Pico)
DR. G. A. BRIEGLEB, Minister
11 a.m.—"MAKE CHRIST KING."
7:30 p.m.—"WHY BE SICK?" Health Hints on the Christian and Compulsory Vaccination.

WEST ADAMS PRESBYTERIAN
WEST ADAMS NEAR VERMONT AVENUE
DR. WILLIAM H. FISHBURN, Minister
MORNING:
"The Man Who Worked the Fair"
EVENING:
"A Gadarene Madmas"

UNITED PRESBYTERIAN
11 A.M.—MEMORIAL SERVICE AND UNVEILING OF TABLET IN MEMORY OF LATE PASTOR, REV. EDWIN C. LITTLE. ADDRESS BY DR. ATKINSON OF BIBLE INSTITUTE, "COMFORT FROM THE WORD OF GOD." 7:30 P.M.—SERMON BY DR. ATKINSON—AN UNWELCOME VISITOR. SPECIAL MUSICAL FEATURES—THE FIRST PRESBYTERIAN MALE QUARTET IN SELECTIONS FROM "THE CRUCIFIXION." WELCOMING OF NEW MEMBERS ON EASTER SUNDAY.

3RD PRESBYTERIAN CHURCH
East Adams St., west of San Pedro. Rev. H. H. Fisher, Pastor.
11 a.m.—"THE GREAT AWAKENING"—Evangelist Frank A. Hyde.
7:30 p.m.—"A WORD OF FAREWELL."

West Hollywood Presbyterian Church
Sunset Boulevard and Martel Ave. Rev. Robert A. Hunter, Pastor.
11 a.m.—"CHRIST'S TRIUMPHAL ENTRY INTO JERUSALEM."
7:30 p.m.—"JOHN AND ANDREW TALKING IT OVER WITH JESUS."
Special Palm Sunday music.

PSYCHOLOGY

Beginning Easter Sunday Afternoon At Trinity Auditorium, cor. 9th and Hope
—6 Lectures—
on the Psychology of Life Building
by
DR. WILLIAM ROSECRANCE
America's ablest and best informed lecturer on Psychological Manhood and Good Fellowship, under auspices of THE SOCIETY OF THE PSYCHOLOGY OF CHRISTIAN PSYCHOLOGY.

UNITARIAN.

FIRST UNITARIAN CHURCH
925 S. Flower St.
E. Burdette Backus, Minister.
Service, 11 a.m. Sermon, "ORIGINAL NATURE," giving the ministry's solution of the problem of sin and the practical results of his solution. Evening service, 6412 Hollywood Boulevard. MR. BRADFORD LEAVITT, soloist.

PRACTICAL CHRISTIANITY

Unity School of Christianity
LEADER, EMMA H. LUKE.
Announces KATE M. NEVILL, Field Lecturer, Unity, Home Study Course. Hall, 833 S. Broadway, four weeks, March 20, at 2. Program: Sunday, March 20, 7:45, "The Significance of Practical Christianity;" Monday, "The Secret of Self Healing;" March 23, 7:45, "How to Teach the Talmud." Tuesday, 3 o'clock, Symphony Hall. Regular meetings continued.

CHRISTIAN.

WILSHIRE BOULEVARD CHRISTIAN CHURCH
M. HOWARD FAGAN, Pastor
Wilshire Blvd. & Normandie Ave. Cor. Ambassador Hotel.
GREAT PRE-EASTER RALLY.
9:30 a.m., Bible School. 6:30 p.m., Christian Endeavor.
11:00 a.m., "Men of Tomorrow."
7:45 p.m., "When the Devil Goes to Church."
Special Music by the Church Quartet.
THE CHURCH WHERE YOU ARE A STRANGER BUT NOT FOR LONG.

FIRST CHRISTIAN CHURCH
Hope Street at Eleventh. Pastor—Edgar Du Bois.
MORNING SERMON: "CHRIST—GOD'S SON."
EVENING SERMON: "CHRIST—IN HUMAN CONFLICT."

MAGNOLIA AVE. CHRISTIAN CHURCH
TWENTY-FIFTH AND MAGNOLIA.
Morning: "THE PALM SUNDAY HIGH."
Evening: "THE THIEF ON THE CROSS."
TAKE A WEST ADAMS OR UNIVERSITY CAR.

SWEDENBORGIAN

CHURCH OF THE NEW JERUSALEM
(SWEDENBORGIAN)
Fifth and Westmoreland Ave. Rev. John A. Otis, Pastor.
10 a.m., Sunday-school. 11 a.m., Divine Worship. Rev. Mr. Otis will preach. Sunday Service. Subject, "Christ's Entry Into Jerusalem." Solo by Mr. Nicholas. West Sixth, Western Ave. and Vermont car.

HOME OF TRUTH

HOME OF TRUTH
ANNIE RIX MILITZ
PALM SUNDAY, 11 a.m., "THE LIGHT OF THE WORLD." 7:30 p.m., "THE LIGHT OF THE SOUL." Walker Auditorium, Lincoln Hall, 730 S. Grand Ave. Bible Class for Children, 9:30 a.m., S. Union Ave., Sunday, 7:30 p.m.; Bible Class for Adults, Tuesday and Wednesday, 8 p.m. Lessons on PRAYER by Mrs. Militz. Healing Service and MEETING on Mt. Triumph, conducted by Pastor Militz.

INTERNATIONAL BIBLE STUDENTS' ASSN.

THE DEATH OF THE GIANTS
THEIR RISE, CHARACTER AND DESTINY.
"WHY DO THE NATIONS RAGE AND THE PEOPLE IMAGINE A VAIN THING?"
GAMUT CLUB AUDITORIUM—8 P.M.—Sunday Evening.
Seats Free. ALL WELCOME.

THEOSOPHY

United Lodge of Theosophists
FIFTH FLOOR METROPOLITAN BLOCK
Fifth and Broadway—Public Library Entrance.
SUNDAY, 8 P.M.
"LIVING THE HIGHER LIFE"
Theosophists, and others who are seeking to live the Life that really explains, are invited to attend. No charges or collections. Questions invited at close of lecture. Reading-room, open daily, 9 a.m. to 5 p.m. Sundays, 2 to 12 noon. Women's Study Class, Wednesday, 2:30 p.m. All women welcome. General Study Class for members, Wednesday, 7:45 p.m.
FRIDAY, 8 P.M.
"LAW OF COMPENSATION"

...nday

PRESBYTERIAN.

...mmanuel Presbyterian Ch...
...rce at Tenth
11:00 a.m., Dr. Smith, "Was ... Christ a Man?"
or "The Humanity of Jesus Ch..."
(Tenth in series on "Fundamentals of ...")
Mr. Chick and Quartet sing "The Holy Town."
7:30 p.m., Rev. James A. ...
D.D., of the First Baptist Ch...
Preachers, Organists, Directors and ... the Immanuel Presbyterian Church ... First Baptist Church will exchange ... Sunday evening.
Dr. Francis in the pulpit. Strong Chorus. Large Chorus. Mr. Hilbert R. ... organ.

"THE FRIENDLY CHURCH"
WESTLAKE PRESBYTERI...
Grand View Street south of Ninth (West Ninth Street ...
DR. G. A. BRIEGLER, Minister.
11 a.m.—"MAKE CHRIST KING"
7:30 p.m.—"WHY BE SICK?"—Sixth Num... "The Christian and Compulsory Vaccination."

ADAMS PRESBYTERIA...
WEST ADAMS NEAR VERMONT AVENUE
DR. WILLIAM H. FISHBURN, Minister
MORNING:
"The Man Who Worked the Farm"
EVENING:
"A Gadarene Madman"

PRESBYTERIAN Ninth and Figueroa
...SAL SERVICE AND UNVEILING OF TABLET IN ME... DR. REV. EDWIN C. LITTLE. SERMON BY DR. ... OF BIBLE INSTITUTE, "COMFORT FROM THE WORD OF ... SERMON BY DR. GLADSTONE, "AN UNWELCOME ... AND ANTHEMS BY ONLY GIRLS' VESTED CHOIR ... DIRECTED BY PROF. JOS. DUPUY AND MRS. MARY ... STRANGERS HEARTILY INVITED.

PRESBYTERIAN CHU...
Figueroa at Twentieth.
DR. HUGH K. WALKER, WILL PREACH AT BOTH ... ENTHRONEMENT OF THE HIGHEST, HOLIEST SAI... SENT OF THE LORD'S SUPPER WILL BE ADMINIS... RELIGION OF GLADSTONE."—CHERUBINI'S ... SPECIAL MUSICAL FEATURES—"THE PALMS" AN... "THE CRUCIFIXION."
COMING OF NEW MEMBERS ON EASTER SUNDAY.

PRESBYTERIAN CHURCH
...st of San Pedro. Rev. H. H. Fisher, Pastor. Res. 930 S. ...
GREAT AWAKENING"—Evangelist Frank A. Miller of ...
7:30 p.m.—"A WORD OF FAREWELL."

Hollywood Presbyterian Chur...
...ood and Martel Ave. Rev. Herbert E. Bier, Pastor
"CHRIST'S TRIUMPHAL ENTRY INTO THE HEART"
"JOHN AND ANDREW TALKING IT OVER WITH ..."
Special Palm Sunday music.

PSYCHOLOGY
...Easter Sunday Afternoon, 2:30
...ty Auditorium, cor. 9th and G...
—6 Lectures 6—
on the Psychology of Life Eternal, Glea...
by
DR. WILLIAM ROSECRANS ...
America's ablest and best informed Lecturer on ... Psychological, Metaphysical and Occult Fellow... member of THE SOCIETY OF THE NEW SCIE... PLIED CHRISTIAN PSYCHOLOGY (Incorporated)

UNITARIAN.
...UNITARIAN CHURC...
925 S. Flower St.
E. Burdette Backus, Minister.
...rmon, "ORIGINAL NATURE," giving the results of ... the nature of man and the practical conclusions for ... Everybody welcome. 2412 Hollywood Boulevard.
MR. BRADFORD LEAVITT, SPEAKER.

PRACTICAL CHRISTIANITY
School of Christian...
411 BLANCHARD ...
...L LUKE.
...IE N. NEVILLE, Field Lecturer, Unity, Kansas City, ...ow, two weeks, March 20, at 3, "Preparation for the ... ...e Significance of Practical Christianity"; March 21, ...ng"; March 22, 7:45, "How to Touch the Universal." ... ...Hall. Regular meetings continued.

CHRISTIAN.
BOULEVARD CHRISTIAN CHU...
M. HOWARD FAGAN, Pastor
Normandie Ave., Opp. Ambassador Hotel. W. 9... ...
GREAT PRE-EASTER RALLY.
...e School. 6:30 p.m., Christian Endeavor.
11:00 a.m., "Men of Tomorrow."
...p.m., "When the Devil Goes to Church."
...Music by the Church Quartet.
...URCH WHERE YOU ARE A STRANGER BUT ONCE.

...ST CHRISTIAN CHURCH
...d Eleventh. Pastor—Edgar Fay Dougherty—Pastor.
...ERMON: "CHRIST—GOD'S SON."
...ERMON: "CHRIST—IN HUMAN CONFIDENCE."

...A AVE. CHRISTIAN CHUR...
...C. C. SINCLAIR, ...
...ND MAGNOLIA.
...Morning: "THE PALM SUNDAY KING."
...Evening: "THE THIEF ON THE CROSS."
...RE A WEST ADAMS OR UNIVERSITY CAR.

SWEDENBORGIAN
...H OF THE NEW JERUSALEM
(SWEDENBORGIAN)
...d Westmoreland Ave. Rev. John D. Wesley Hosmer, ... 11 a.m., Divine Worship, Baptism and Communion. ... "Christ's Entry Into Jerusalem." Music by Prof. ... West Sixth, Western Ave. and Vermont cars.

HOME OF TRUTH
...UTH ANNIE RIX MILITZ, ...
...11 a.m., "THE LIGHT OF THE BODY." 8 p.m., "THE ... Temple Hall, Th. J. Grand Ave. HOME OF TRUTH ... ...y, 7:30 p.m.: Bible Class by Mrs. Militz. Subject ... ...4 p.m. Lesson on PRAYER by Miss Johnson. Subject ... ...Health, conducted by Phoebe Holmes.

...ERNATIONAL BIBLE STUDENTS' ASS'N.
...DEATH OF THE GIANTS
...RACTER AND DESTINY. E. D. STONE, ...TIONS RAGE AND THE PEOPLE IMAGINE A VAIN ... CLUB AUDITORIUM—3 P.M.—1044 S. HOPE ST. ... ALL WELCOME.

THEOSOPHY
Lodge of Theosophist...
...IFTH FLOOR METROPOLITAN BLDG.
...Fifth and Broadway—Public Library Side.
SUNDAY, 8 P.M.
...G THE HIGHER LIFE"
...thists, and others who are seeking a ... ...really explains, are invited to attend ... ...e collections. Questions invited and answered. ... ...room, open daily, 9 a.m. to 5 p.m.; Saturday, 9 ... ...m. Women's Study Class, Wednesday, 2:30 p.m. ... ...elcome. General Study Class for men and ... ...y, 7:45 p.m.
FRIDAY, 8 P.M.
...OF COMPENSATION"

...IST PAY OR GO TO JAIL.

...-Atty. Woolwine Fined for Blow Held Contempt of Court.

(Continued from First Page.)

...that he meant no dis... court, and "if we were ... such things as these ...

...affidavit, replying ... Schenck, filed on ... in court, repeated ... counsel that ... no justification for ... that it was a ... upon the affiant's ... and good faith, ... the affiant with ...

...recites that Mr. ...ranched Mr. Schenck ...ed to get him to ...but that Mr. Schenck ...ge by evasion and ..., whereupon affiant ...struck." Mr. ...ot mark or injure ...ge on to say that the ...ge, to injure Mr. ... Mr. Woolwine ...ow believes, that it ...abusive manner in ...ch and defamation ...character and integrity ...ously resented."

...further declares ...had expressed a desire ...during recess and that ...went, have known ...ence might be and ...e continued to sit ... in closing Mr. Wool... ...meant no disrespect to ...that he "deeply regrets ...counsel so conduct... to bring about the in... ...f."

...Mr. Woolwine the judge ...rule of law that epi...thets, however appropriate, will not justify even an assault with a deadly weapon or even a battery. This law the District Attorney knows and is compelled to apply it, and has applied it for years in the prosecution of cases.

'I don't know what the District Attorney would think if some other man would—if any person in the audience would walk up to another and strike him in the face for the purpose of getting into a fight. I don't know whether he would consider that a violation of the law or not. It looks to me it would be a violation of the statute, and it would be one which it would be his duty to prosecute."

WORKS BOTH WAYS.

"You have constantly during the term of your office and honestly, I believe, prosecuted public officers for committing offenses," added the judge. "Now the law is just the same in your case as it is in the cases which you have been prosecuting here."

Mr. Lemmon, the last witness of the day, testified that Hutchings had said he was in trouble over a case in which a man named "Norris" had been swindled. He said Hutchings also told him about a handbook on races.

The witness stated that Hutchings was very frank and said it was the only deal of the kind in which he was involved, that men he was associated with arranged to pay Mr. Norris back $20,000; that Hutchings's brother, "was used to get the money back to Norris," but that the brother was not implicated.

The witness related that Hutchings told how the "grifters," or grafters, "worked" a man.

He stated that upon the request of his employer he investigated a private detective. He said Hutchings said this detective tried to get Norris to "squawk" and try to get back his money. He said on about March 12, 1920, he again met Hutchings on the street and that Hutchings said a secret indictment had been returned against him. Mr. Lemmon asked how Hutchings knew and said he received the reply that a detective had told him about the indictment.

Milton Carlson, a handwriting expert, testified regarding signatures on the $50,000 cashier's check and other papers, saying they were in Hutchings's handwriting, including the indorsement, "Francis Herbert."

J. Mark Bailey, fingerprint expert, testified regarding Hutchings's handwriting on jail records.

The case was continued to Monday at 10 a.m. The defense will probably begin with the afternoon session Monday. It was understood that Mrs. Norris will take the stand.

OTHER MAN BLAMED FOR BEACH DIVORCE.

Because another man had come into the life of his wife, Lowell Jordan, Jack LeRoy Jordan of Long Beach was granted a divorce by Judge Summerfield yesterday.

Striking testimony was offered by a girl friend of Mrs. Jordan, who told the court what she saw on one occasion when Mrs. Jordan came to her house to nurse her during an illness.

Mrs. Jordan brought the other man to the house, she said. She discovered this when she sought Mrs. Jordan and found her and the man in another room.

INCORPORATIONS.

Bonnet Builders; incorporators, George L. Uman, Jane Newton, Samuel A. Hill.; capital stock, $300,000; subscribed, $3000. Berry Bros., Inc.; incorporators, Thomas H. Berry, J. M. Berry, W. T. Berry, Jr., H. B. Berry, Lewis Cruickshank; capital stock, $500,000; subscribed, $500. Pacific Rubber Ace Company; incorporators, Sterling L. Ploeser, Benjamin F. Jacobs, Chester R. Ploeser, Frank J. Bole, Harry W. Hanson; capital stock, $250,000; subscribed, $250.

CITY BOARD TO BUILD GARAGE.

Fifteen Thousand Dollars to be Expended on Building on Hill Street.

The Board of Public Service Commissioners yesterday afternoon announced its intention of building a two-story and basement steel and concrete garage building on Hill street at the rear of and on the lot occupied partly by the Merchants' Trust Building, which it recently purchased. The lot has a sixty-foot frontage on Hill street and the board intends to store fifty automobiles used in daily service by its employees, while the upper floor will be used by the bacteriological laboratories of the water department. It is expected that the building will cost about $15,000. The board gave its authority for the employment of an architect to submit plans and cost estimates of the building.

Starr PHONOGRAPH

"The STARR Has A Wonderful Tone"

These words have issued from the lips of thousands and they will encompass your thoughts when you have heard the Starr Phonograph, for every detail of Starr construction is aimed at perfection in tone.

Come in and hear the Starr Phonograph. We shall be glad to play your choice of records, for the Starr plays them all at their best without any attachments whatsoever.

$5 Places your choice of Four Models of the Starr Phonograph in your home. Also your choice of 18 latest selections and 300 Needles.

STARR PIANO CO.
Factory Salesrooms, 630 South Hill St.
Your Name .....
Address .....
Sign above coupon and mail for Phonograph catalog and other information.

"How my Sunday suppers became popular"

"One Sunday afternoon a few weeks ago, half a dozen of us went hiking. Later, the crowd dropped into our house to rest a few moments. But you know how moments lengthen out after a hike!

"Dinner time came and not enough cold chicken or any other one thing for a hungry half a dozen.

"Then I remembered the Tillamook Cheese we'd bought the day before. In a jiffy, some way or other, my Sunday suppers famous. We have a jolly crowd almost every Sunday—and no trouble at all!

"Let me tell you—it isn't my 'secret recipe' so much as the cheese. I always look for Tillamook on the rind when I buy cheese—because it is the best!

Ask your grocer for Tillamook—sold by the slice or in 6 and 14-pound sizes

TILLAMOOK COUNTY CREAMERY ASSOCIATION, Tillamook, Oregon
—34 Cheese-Kitchens owned and operated co-operatively by the Tillamook Dairymen

TILLAMOOK CHEESE

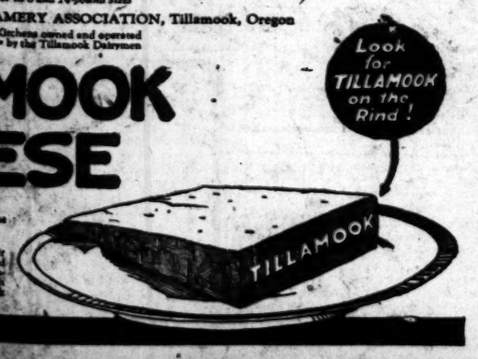

We Are Agents for Standard Patterns

Contest Sale

Saturday is Brimful of Bargain Opportunities

Double Stamps 9 to 11 A. M. Saturday
25 S. & H. Stamps with 45c Lb. Barrett's Coffee

Knitting Yarns
Sale 9 to 10 A.M.
Great first hour cleanup sale of 4 and 8 fold germantown yarn formerly priced at 35c and 39c. Pink, blue, green, gray, tan, rose and other shades. 9 to 10 A. M. per ball **10c**

5 Men Out for Trip to Europe
THESE 5 young men in a contest among themselves for a trip to Europe have made extra special preparations to make Saturday one of the biggest days in the sale. Every department will offer special bargains and women who need new Easter togs will find many interesting values. The men are—E. Stymer, C. Over, R. Stone, J. Nichols and M. Cornell.

FARIS - WALKER
The 5th STREET Store
BROADWAY AT FIFTH ST.

MADRAS, 39c
Big Assortment of Good Patterns
A SPLENDID quality woven French corded madras in a big line of carefully selected stripes and colors. Highly mercerized. Material suitable for men's shirts, etc. Grade formerly priced at 79c yard. Sale Saturday, 39c.

89c, $1 Spring Voile 49c
36 and 40-inch dress voile in a new line of patterns. Many pretty light and dark designs. Special sale price Saturday 49c yard.

Devonshire Cloth 39c
32-inch Renfrew Devonshire cloth in neat stripes and checks. Many colorings. A tub fabric for aprons, etc.

IN THE MEN'S AISLE

New Lot Shirts, $2.98
Former $5 Line; 2 for $5.50
MEN'S fiber silk shirts in a most unusual assortment of patterns, stripes and colorings. Sturdy wearing shirts that have been very carefully made and neatly finished. All sizes in the lot. Former $5 line, $2.98, 2 for $5.50.

Men's Shirts $1.98
Big variety of neat striped and other patterns. Made of especially fine madras and percale. Former $3 line.

U'suits 79c
Former $1. Athletic styles of soisette and madras. No sleeves, knee length.

Pajamas $2.59
Made of flannelette, madras, percale, soisette and crepe. Sizes a, b, c, and d. $5 values.

Suspenders 79c
High grade Shirley suspenders in light and dark colors. Leather ends. $1 values.

Neckwear $1
Men's ties of silk, brocaded silk and some of satin. Wonderful array of striped patterns and other effects. $2 line.

3 Pair Sox $1
Former 45c and 75c silk lisle and fibre silk hose in gray, cordovan, black, white, green, etc.

2 Hdkchfs. 25c
Made of good quality, linen finish material. Formerly priced 15c each. 2 in antiseptic package, 25c.

$1 U'wear 79c
Lawrance Balbriggan shirts and drawers. Long and short sleeves, ankle length. Sale at 79c.

SILK HOSE, $1.35
Former $2 and $2.50 Line; Few Imperfect
ONE of the biggest hose values we have offered for many, many months. Heavy pure thread silk, full fashioned; some all silk in all staple colors. High spliced heels, soles and toes. Wide double elastic garter hem tops. Former $2 and $2.50 lines at $1.35.

Lisle Hose at 39c
Former 65c and 75c hose of mercerized lisle. Polly, Burlington and other well known makes.

Women's Hose at $1
New line beautiful quality pure silk and fiber, fancy lace styles in all wanted colors.

Women's Hose, 75c
Women's fiber silk hose in many different patterns. Reinforced. Few imperfect.

Women's Hose, 49c
Pure silk and fiber silk fancy two toned lace hose. Double garter tops. Former $1 line.

Summer Union Suits $1.49
OF a fine weight for Spring and Summer. Sleeveless, low neck and in a wide range of styles. Band, taped and bodice, lace or cuff knee; many well known makes.

Women's Underwear 39c
Broken lines of woman's 1x1 ribbed white cotton vests and pants. Medium weight; assorted styles and sizes. Garments formerly priced at 65c and 75c at 39c.

Union Suits $2.98
Former values up to $7. Wool and cotton union suits. Broken lines and slightly counter soiled.

Union Suits $1.98
Limited number silk and wool and wool and cotton garments. Regular and extra sizes.

"KEDS"
A Summer Shoe for All the Family
EVERY member of the family can be fitted with a pair of these fine "Keds" and they are quite practical for Summer wear. Made of heavy white duck with brown leather trimming and ankle patch. Have smooth red suction sole and foxing and red rubber toe cap. Priced as follows:

Men's Bals, Size 6 to 12 ..... $3.98
Boys' Bals, Size 2½ to 6 ..... $3.48
Youths' Bals, Size 11 to 2 ..... $3.25
Little Gents' Bals, Size 8 to 10½ $2.98
Women's Bals, Size 2½ to 8 ..... $3.48

PRE-EASTER SHOE SALE
Great Stock for Children Low Priced

Infants Shoes . . . $1
Values to $2.50
$1 FACTORY checks and single pairs. Of vici kid, gunmetal and patent, button or lace. Also white shoes and Mary Janes. Most sizes for infants. At $1.

For Boys and Misses $2
Values to $3.50
$2 GREAT lot of factory checks and single pairs in bal or blucher styles for boys. For misses are brown or black lace gunmetal shoes and patent Mary Janes. Most sizes.

For Boys and Girls $3
Values to $5
$3 THOUSANDS pairs boys' factory check shoes in brown or black, blucher or bal style. English or round toe. In the girls' lot are brown or black lace shoes, of patent and gunmetal. All sizes.

GARDEN HOSE 5c Ft.
1000 ft. on Sale "As Is" Grade
5¢ 5¢
MR. STONE in the basement is offering this remarkable bargain Saturday while the 1000 feet last. It is slightly imperfect. Come early.

Cire Ribbon 79c
Former $1.00 Quality
AN excellent grade black cire ribbon, 5½ inches wide. Very desirable ribbon for millinery and sashes. Mr. Cornell reduced the price from $1 to 79c for Saturday.

80c Ribbon 49c
Jacquard patterns and fancy satin block ribbons, 5½ and 6 inches wide. A superior quality at 49c.

Ribbon 59c
8-inch soft quality messaline ribbon in a host of beautiful colors and printed patterns.

Marabou Capes $4.50
Formerly Priced $10
THE popular light weight, Spring cape made of good quality marabou trimmed with ostrich and tails. Black, brown, taupe. Full and fluffy styles, formerly priced at $10. Special sale Saturday at $4.50.

Neckwear $1
Venise collars, tuxedo collars, collar and cuff sets, vestees, etc. Dainty novelties at $1.

Vestees 50c
Formerly $1 and $1.39. Rows of dainty lace, white on cream colored net.

BARGAINS 9 to 10 A. M.

Damgd. Waists $1
Made of Georgette and crepe de chine in a big line of styles and colors. $3 to $5 values.

Organdie at 39c
New, white and figured French organdie in a fine sheer quality. 36 and 40 inches wide.

10c Cake Soap 5c
The well known Cocoa Almond toilet soap formerly priced at 10c, to sell for the first hour Saturday at 5c.

Women's Vests 10c
Swiss ribbed white cotton vests in assorted styles; some have crocheted yokes. Few imperfect.

Small Corsets 50c
Front and back lace styles of fine quality coutils, and twills. Discontinued lines and small sizes.

Chambray at 12½c
Heavy shirting material in a big range of neat striped and plain colors. 27 inches wide. Sale 12½c yard.

Men's U'wear 35c
Balbriggan shirts and drawers low priced for clean-up sale. Values to 59c; all well reinforced.

Men's Shoes $1.98
About 350 pair men's gunmetal bals and bluchers; also few button styles. Factory checks and single pairs.

Overalls 25c
Boys' brownie overalls made of strong quality materials. Sizes 5 to 15 years. Sale one hour 25c.

Girls' Dresses 98c
Made of fine quality Amoskeag ginghams. Checks, plaids in belted style with fancy collar. $2 line; sizes 7 to 14.

SUITS $15
Formerly Priced $30
ALMOST every desirable color and style is included at this unusually low price—$15. Worsteds, tweeds, cassimeres, cheviots in light or dark mixtures. Sizes 32 to 42. Snappy styles and conservative models for business wear. $30 suits priced $15.

Men's Pants $3.95
Made of sturdy quality Crompton corduroy. Double stitched; cuff bottom. Sizes 32 to 42.

Men's Pants $3
Former $6 line in browns, greens and gray mixtures. Sizes to 48. Cassimeres, cheviots, etc.

PUBLISHERS:
THE TIMES-MIRROR COMPANY.
OFFICERS:
HARRY CHANDLER, Pres. and Gen. Mgr.
MARIAN OTIS-CHANDLER, Vice-Pres. and Secy.
E. K. PFAFFINGER, Treasurer.
HARRY E. ANDREWS, Assistant General Manager and Managing Editor.
Harry Chandler, Marian Otis-Chandler, E. K. Pfaffinger, Mabel Otis-Booth, Harry E. Andrews, Directors.

Los Angeles Times
EVERY MORNING IN THE YEAR.
DAILY FOUNDED DEC. 4, 1881.—39TH YEAR.
Sworn average circulation for every day of February, 1921.....120,479 Copies
Sworn Sunday only, average circulation for February, 1921.....142,825 Copies

OFFICES:
New Times Building, First and Broadway.
Branch Office No. 1, 619 South Spring Street.
Washington Bureau, 501 Bibbs Building.
Chicago Office, 111 West Monroe Street.
New York Office, 286 Fifth Avenue.
San Francisco Office, 742 Market Street.
Paris Office, 420 rue Saint Honore.

LOS ANGELES (Loce Ahng-hayl-ais)

MEMBER OF THE ASSOCIATED PRESS.
The Associated Press is exclusively entitled to the use for publication of all news credited to it or not otherwise credited in this paper and also the local News Published here within.

IN THE LOBBY.

Union labor has established a daily newspaper at the State capital for the benefit of its health, which has been rather poor of late.

NO RUSH NEEDED.

Eugene Debs now hopes to regain his freedom through the promise of President Harding to review his case through the new Attorney-General. What's the hurry! Eugene doesn't have to run for President for three years yet and he can do that just as well from a prison cell as if he were at large.

NOT MUCH LEFT.

The Red government in Russia is said to have only about $250,000 in gold left in its treasury. The printing presses have been running on paper rubles, but nobody will take them if they can help it. First thing the soviet leaders know there won't be any treasury to loot. Then they will feel sore.

TUMBLING DOWN.

The wholesale price in a large group of commodities took an average drop of another 6 per cent in February. No one will intimate that this is a drop too much. This means a slump of almost 40 per cent from the peak of May, 1920. Those who say that high prices have never wavered should read and run—to the store.

ARMED PEACE.

In the pursuits of peace Germany has just produced a machine gun capable of firing 1500 bullets a minute and a six-inch cannon that will bore a hole through a foot of steel nine miles away. Germany will be all dressed up ready for peace in a few months at that rate. The nations all seem to welcome peace with open arms—with the accent on the arms.

THE CLIMBERS.

The new vice-president and general manager of one of the great railway systems began his active career not long ago as an office boy under the deceased chief whom he now succeeds. He didn't give much time to shooting pool or craps and he wasn't howling for a six-hour day. He had an interest in his work and was not ashamed to show it. Now he directs the policy of the road and rides in his own private car. Anything is possible in America to one who is ambitious and willing to work.

TAX PROBLEMS.

There are a lot of taxes left as a legacy of the Democratic administration that cost about as much to collect as they bring in and many that are regularly evaded by those who should pay them. There are many excess-profits and small-sales taxes that can never be collected. A general-sales tax that could be levied at some point where its collection could be assured is being urged as a replacement for many wild paragraphs in the present war revenue act. It is certain that deep and lasting changes will be made when Congress gets down to work. Certainly there is need.

SEEKING TO SAVE.

Wholesale liquor dealers have until May 15 to get rid of their stocks and they have only the druggists to sell to. Therefore, many of them who do not see their way clear to dispose of all their store of booze are securing licenses as wholesale druggists. They are going into the drug business—the wine and liquor end of it, at any rate. The distillers and wholesalers are not to pour their stocks in the gutters. They hope and expect to realise as much from them as if the country had remained wet. The only thing it takes is time. They do not purpose to have their property confiscated if they can help it.

THE FATAL FUMES.

In Nevada lethal gas will take the place of the noose or the chair in the extermination of condemned criminals. The hardened murderer will be turned over to the gas man for extinction. It is an almost painless process. There is less agony than in a Nevada divorce case. Just hand the condemned a bouquet flavored with noxicide or tube some deadly fume into his cell as he sleeps and he will be in perdition before he knows it. This is in the name of humanity and progress. If there must be the death penalty gas is probably as neat and efficient as any form. We almost dropped dead at last month's gas bill ourselves. It's just as easy! Why not try it on the Kaiser?

PAYING THE PIPER.

Married men who run away with the wives of others cannot expect clear sailing. Double love has its price. Of course, all don't pay it, but usually there is some sort of reckoning. Philip Author, who eloped with the wife of a friend, will spend three years making brooms in a penitentiary. This time the partner in his escapade must also take her medicine. The woman gets a like sentence. They will emerge from their confinement at the same time, but the chances are that they will not care to see one another. Loves of that kind seldom stand the shock of three years in jail. Under the circumstances, the man in the case may as well be listed as another unsuccessful Author. He ran out of plot, although he was brought to book.

QUALITY VERSUS WASTE.

Herbert Hoover is against waste and for quality. In the interview published in The Times there is one paragraph that is vitally important to our manufacturers, and in the foreign competition which Hoover forecasts his advice must play an essential part.

"Simplify things in every-day use," he says, "BUT NOT AT THE SACRIFICE OF QUALITY. STANDARDIZE QUALITIES. THE FOREIGN TRADE TENDENCY IS TO REFUSE GOODS FROM THE UNITED STATES AND THE QUIBBLE IS USUALLY BASED UPON QUALITY."

Many patriotic Americans will be shocked, and surprised to read that statement. Yet anyone experienced in international commerce must have discovered this serious handicap to American trade. We have a reputation for being enterprising, ingenious, good advertisers, good salesmen, for delivering our goods in attractive packages, but we are all too frequently under suspicion as to the quality and finish of those goods.

Take the shoe trade as an example. Fifteen years ago, aided by our own protective tariff and England's free trade, we captured the British shoe trade. American shoes were sold in England for less than they sold in this country and with brilliant business efficiency, dazzling advertising and the opening of retail stores throughout Great Britain, we fairly crowded British shoes off the market. So that England witnessed hunger-marches through her streets of the unemployed Bradford shoemakers. We absolutely had that trade in our pockets. Our lasts were smarter, our shoes made a more stylish appearance than British makes and our wider variety of sizes and styles, our "personal interest" method of salesmanship all won the British consumer to our mart.

But it soon transpired that American shoes were by no means as good as they looked. They had the style, but not the QUALITY. American shoes are still sold in Great Britain but in order to keep the residue of the brilliantly won and nearly lost market our manufacturers found it essential to raise the QUALITY and it was a long hard pull convincing the trade and living down the reputation that smart but shoddy shoes had won for us.

Another example is that of the citrus industry. Before the orange and lemon trade was as well organized as it is at present we shipped vast quantities of imperfect fruit to Britain. Our salesmanship was good, our business efficiency excellent, but with short-sighted acumen we sent them frozen or inferior fruit with such ill effects that Americans in London in 1913 suffered the ignominy of seeing oranges offered for sale with a huge placard assuring the public they were NOT California oranges. All that has been altered now and the citrus associations see to it that we are henceforth known in Europe for our best fruit—but it took us years to live that mistake down.

These are but two examples of the setbacks meted out to us by inferior quality but they are mistakes that have been made by many trades. One of Herbert Hoover's pet phrases is "in the long view . . ." and in the long view nothing will so militate against our international commercial success as this oversight in the matter of quality. Style and cute packages, clever salesmanship and bright advertising can win us the trade but only quality can keep it.

Herbert Hoover's bete noire is waste. With the elimination of waste and inefficiency the money saved can be put into QUALITY—and when the American manufacturer adopts QUALITY as his slogan combined with the enterprising abilities already enumerated no amount of foreign competition can feaze him. With Hoover as the guiding star of commerce in the United States it is obvious that the inspiration to quality, efficiency and thrift is already taking effect. Any other foundation for business in the fierce competition he predicts in world trade will be as sand. The ultimate consumer, like the lover, may be dazzled and lured by art and fine raiment but while he marries a lady in white satin and orange blossoms, he has a way of expecting her to be useful as well as ornamental, to be practical as well as pretty, to wear well in every-day service. And when she doesn't, his affections are apt to cool and wander.

In every department of life there is evidence that the world is getting back to first principles. After the dementia, the extravagance and recklessness engendered by the war, whether it be in politics, religion, society, entertainment or commerce, there is a marked reaction in favor of fundamentals, basic principles, practical virtue. And while there is still a tendency to reform the other chap, in every department of life, even in the films, there is a sane disposition to examine into our own consciences, observe our own failings and responsibilities and begin our reforms at home.

To quote Hoover again, "We are going to meet from Europe a form and degree of competition we have never met before" in the coming struggle for industrial and commercial readjustment—and whether it be the employee or the employer, the manufacturer, the retailer or the consumer, no weapons will be found so legitimately successful in every branch or avenue of trade as QUALITY AND EFFICIENCY.

SAFETY FIRST.

Attempts to recall Commissioner Peek of Long Beach came to naught. By a vote of almost four to one the worthy citizenry gave him their confidence and the Peek-a-boos will continue their great work purifying the town and making it safe for all but the Venetians. Commissioner Peek is the man who put the skids under the open-faced bathing suit and sought to confine love-making to the code adopted by couples who have celebrated their silver wedding. Commissioner Peek is also the man who made bootlegging such a hazardous sport that Old Crow costs more than $12 a quart in Long Beach. While Mr. Peek is Commissioner of Public Safety the Long Beach public will be safe.

FALLING DOWN.

If the packing-house employees go on a strike it will furnish an excuse for the butcher holding up the price of a chop, but not much else will happen. The war wage schedule cannot be maintained on a falling market and neither Congressional action nor labor agitation can keep it alive.

ONLY ONE ROUND.

A great opportunity was lost for the movies the other day when none of the camera men was in Judge Willis's court to get a reel of the remnant of the old frontier life, a fighting District Attorney. Los Angeles has grown so rapidly in recent years that it has left the customs of Red Gulch and Calabasas far behind; and it must have furnished a diversion for the old-timers to see Dist.-Atty. Woolwine reach over and punch the counsel for the defense on the nose.

Woolwine's defense for introducing naked pugilism into the trial of a bunko case is that the opposing counsel violated the ethical code; and when the unwritten codes are fractured "way down in Tennessee" somebody is likely to get hurt.

Attorney Schenck seems to have taken this animated gesture of the District Attorney as a personal affront. He objects to settling cases in court according to the London prize ring rules; and he became peeved when he discovered the knuckles of the District Attorney planted between his eyes.

Schenck doesn't believe in violence. He evidently thinks there are enough provisions in the code to protect the innocent and punish the guilty. To date he has filed two separate suits for assault against Mr. Woolwine, a suit for personal damages and he says he purposes to bring disbarment proceedings. He has accused Tom of almost everything but burglary. He has secured a permit to tote a revolver and appears in the court accompanied by gunmen of his tong. If Mr. Woolwine engages in any more animated gestures Mr. Schenck will remonstrate severely.

It seems like a great deal of disturbance over a punch on the nose.

If Attorney Schenck desires to know how much he was actually damaged he should carry his bruised nasal appendage over to the Industrial Accident Commission. He will find a special department there with nothing to do but to appraise the value of the human proboscis. It would save the county considerable expense, would relieve the congestion of the court calendars and would leave the District Attorney free to transact the business for which he draws his pay. When Schenck hales Woolwine into court to defend himself the county is robbed of his services. Perhaps district attorneys ought to be immune from prosecution for pugilistic misdemeanors until their term is served.

Our sporting department regrets to be able to report only a single round of what, but for outside interference, might have been a fight to a finish. It was a warm day; the case was dragging; the two opponents were fairly well matched and the jury would doubtless have preferred to see the opposing counsel settle the case with fists in place of wearisome argument. In the old days "when knights were bold" cases were settled by personal combat much cheaper and more expeditiously than by the machinery of the law courts. Why didn't those two knights of the law scrap it out? The bystanders wouldn't let 'em.

Our peppery District Attorney ought to realize, however, that he is an anachronism, which we hasten to explain is NOT a fighting word. If the people of the county desired to have cases tried by the rules of the London prize ring Vernon and not Los Angeles would have supplied the successful candidate for District Attorney. The habits of the Tennessee mountains are not the customs of the law courts of Los Angeles. Mr. Woolwine's method of trying a case is spectacular; it injects life into the most prosaic proceedings; but it establishes a precedent that might lead to abuses.

WILL THEY REJOICE?

Gov. Stephens has sent a circular letter to a number of newspapers throughout the State thanking them for their "generous support" in putting over the King tax bill. He says that it was a great victory for the "people" when the Legislature passed a revenue act adding $31,000,000 biennially to the cost of a State government that was already the highest in America.

Just a few more victories like that and the State with all its people will be passing through the bankruptcy courts.

It was, of course, a fine exhibition of political strategy when the Governor's machine was able to pile that extra $10 per capita on a people already paying the highest per capita tax on record. Revolutions have been caused in the past for less. Governments that treble the tax burdens of the governed are generally referred to as profligate or tyrannical. But in California it is a mark of high esteem to be permitted to pay a fourth part of one's earnings for taxes.

Gov. Stephens congratulates the machine-controlled press for its part in the victory; says that it is an honor to have supported such a measure and that it was the weight of public opinion that made the triumph possible.

It may be a fine thing for the Governor to be able to provide so royally for the 7000 pay-roll patriots who will divide that extra $31,000,000. A Governor who takes such care of his own is worthy the support of any professional politician. But The Times is skeptical about the general rejoicing throughout California that the amount of taxes to be raised annually for the support of the State government has been increased 50 per cent.

Most of those who were in Sacramento while the bill was under consideration expressed the opinion that it was "traded" through, that it was a triumph for the politicians, but a black day for the people who pay the taxes.

It would be interesting to know to whom the Governor refers when he talks so glibly about "the people." Does he imagine it was to the interest of the man and woman who pay the taxes to pile that additional $31,000,000 upon the political pie counter? Does he suppose that the average bread-winner esteems it a privilege to work three weeks every year to support in luxury a pay-roll brigade with more than double the enrollment of that of any other State of California's population?

By what means was the verdict of the "people" registered? The Governor and his suite of high-salaried commissioners came to Los Angeles during the legislative vacation and made more than fifty speeches in favor of the King bill. The Times devoted about an equal amount of space to the arguments produced by the two sides. When the Los Angeles delegation voted on the bill in the Assembly two-thirds of the members were opposed to it.

If both sides of the case could have been presented with equal clearness in other sections of the State The Times is convinced that even the administration machine would have been unable to put it over. Perhaps the people of some parts of California enjoy being bilked by clever politicians; but that pastime is not popular in Los Angeles.

When the Governor was running for office a couple of years ago he pledged the people of Los Angeles that he would reduce the cost of State government. His words were precise. He would make taxes less by making the cost of government lighter. And the Governor is now calling upon the people of the State to rejoice that he has succeeded in forcing through the Legislature a tax bill which increases that cost $31,000,000 biennially. Suckers will have to come of age faster than one a minute for a machine to perpetuate itself indefinitely by such practices.

KINGS ARE TROUBLED.

Old King Cole would have a hard time today. Democracy would knock over his throne, the Eighteenth Amendment would put the jinx on his bowl, the musicians' union would order his fiddlers out on strike, and Lucy Page Gaston would probably write and ask him to give up his pipe.—[Seattle Times.

RIPPLING RHYMES.

KEEPING BUSY.

When attending to my spinning or whatever tasks are mine I don't see my neighbors sinning—I suppose they're acting fine. While I fumigate my chickens or repair the kitchen flue, folks may act up like the dickens, I don't notice what they do. Oh, I'm singing, angel-throated, as I tinker in the rain, and my thoughts are all devoted to my labors safe and sane. So I do not hear the scandals that are flying through the town, and I do not meet the vandals who would wreck some fair renown. And I miss the vicious stories that the gossips weave all day, for I hoe my morning glories in the good old-fashioned way. Busy people do not peddle tales that stir up human strife; busy people do not meddle with the dirty dregs of life; they are thinking of achievement, of the toil that makes a hit, and they know their great bereavement when the darkness makes them quit. Idlers spend their time inventing tales that make old Satan grin, they're the sleuth-hounds that are scenting every trail that hints of sin; and the wholesome lads are sweating as the golden moments flit, only worrying and fretting when the darkness makes them quit.

WALT MASON.

OUR SUNNY FRIEND

Influence.

Old Hiram Jones says once he read
If you stood by the sea and cast a stone
The wave you started would spread and spread
Till it reached earth's farthest zone.
Smaller and smaller the wave would be,
But a wave the same, could one but see,
It sounds kind of queer, says Hiram Jones,
But it makes one think when throwing stones.

And Hiram says this same bird claimed
If you yelled a yell into the air
The sound it started would spread and spread
Till the whole world had a share.
Of course, the volume would be quelled
The further it got from the guy that yelled.
It sounds kind of queer, as Hiram tells,
But it makes one think when yelling yells.

And Hiram says this bird went on
To tell how a good or bad deed done
Might send an impulse hither and yon
Clear down to the earth's last fading sun.
A Pilate might his hands assoil
Or Mary anoint her lord with oil,
And the world reap shame or passions fine
Forever from their deed, YOURS or MINE.

* * *

Billie Lale was telling me about Tip Kinnamon and his new wife.

She was an Alumbaugh before she was married and anyone that knows the Alumbaughs knows that there are a lot of them and they're a mighty willing family to be helped, and old Tip has been helping them in various ways.

The other night Narcissus Alumbaugh was up to the Holy Rollers and he came pretty near getting religion, pretty near, but not quite.

Next morning he came up to see Mrs. Kinnamon about it, she being quite a Holy Roller, and Tip was shaving in the upstairs sitting-room and he could hear Narcissus mumbling along in the parlor beneath and then pretty soon he heard Mrs. Kinnamon say, "Only Him who is above can help," and then Narcissus mumbled along some more and Mrs. Kinnamon said, "Let us ask Him Who is above to help," and just then old Tip threw the door open and shouted down the stairway that he had helped some people as much as he was going to do and Narcissus could clear out or he would call a cop.

* * *

Gray Days at Bingham Corners.

Someone gave A. D. Bingham, postmaster at Bingham Corners and proprietor of the Bingham Corners Department Store, a little motto card which he thought pretty slick that read, "Keep Smiling," and the other day it was turned to the wall and one of the hangers-on said, why was it turned to the wall, and A. D. said he always turned it to the wall on days when he had to hand out Montgomery-Ward and Sears-Roebuck catalogues.

* * *

(Not very.)

White Lies.

We were thinking of you all day yesterday.

Of course, the principle of the thing means more to me than the money does.

If you're not perfectly satisfied I'll return the money as gladly as I took it in.

Well, I'm mighty glad I met you. I hope it isn't true, but—

I'm sure she didn't mean any harm, but—

So sorry you can't stay to dinner with us.

If it was the—(Red Cross or the Y.M.C.A. or the Salvation Army or whatever it isn't) I'd subscribe in a minute.

* * *

Where Difficulty Lay.

During that period of the not-very-remote past, when the Bernsdorff dinner party won its little season of front-page notices, there came to New York City a Hindu yogi whose esoteric abilities won him a welcome to the entertainments of the idle and the near-idle rich.

At one such function he startled the guests by the assertion that he could look into the human eye and reduce to a cold calculation of dollars and cents the value to the world of the soul behind the said eye.

Several guests took their place for examination and received with more or less satisfaction or dissatisfaction the yogi's estimate.

Finally a man whose fishy eye glowed with subdued pride strode forth and ascended the dais on which sat the yogi.

Surely, his face proclaimed, this yogi would know him for one of those rare souls it has been given to but few of the generations of man to know.

Had he not denounced corrupt corporations who had refused advertisements to his advertisement managers?

Had he not proclaimed from the housetops his admiration for high-souled submarine warfare and his justification of the sinking of the Lusitania?

The yogi shook his head.

"I would rather be excused," he said.

"Aw gwan," said William Randolph Hearst, for it was he, we can't bear to keep the reader longer in uncertainty, "that's all right. I know it'll take a lot of figures to express the sum, but go on, that's all right."

"But, my dear Mister Hearst," said the yogi, "I do not know the name of the small coin of your country."

THREL FALL.

First Aid.

Dear Mlle. Flapjax: I am a brunette and have lately been becoming more and more so. Prescribe something for the face.

Answer: Try soap.—[Princeton Tiger.

PEN

Democracy or for a new aristocrat?

"Another ... mer home ... be located?

What ha... rah? Is he ... the interest ...

And Hiram ... on the ninety ... you fixed for a ...

Everybody ... ahead. Don't ... had a peach and ...

Plenty of ... that American ... must be ... armada.

Judging by ... cisions of the ... United States ... coming up ...

In Ontario ... candidate for ... at the coming ... fare to Ontario!

Josephus ... for Senator ... 'Sephus has had ... ton life and ...

Ernest Sens... women's ... right direction ... spoken to Mrs. ...

The proposed ... County Jail will ... old quarters here ... lar that there ... list.

President ... precedented vote ... the number of ... in the vicinity of ... total.

There are ... Bible, 1129 ... 773,692 words and ... If you double it, ... be a good way to ... tures."

Billowy whiskers ... some men, we ... what sort would ... beauty enhanced by ... foliage we can't ... determine.

Ladies and ... bout will be ... tough kit from ... ter Fast, the ... ter." The ... Go!

Great Britain ... agreement with ... ment of Russia ... aye open as ... crease of the ... of the tight little ...

The proprietor ... apartment-house, ... his investment, ... well reception by ... day evening. ... can't make up his ... is a boost or a ...

One of the things ... favor of the appointment ... decay of John Bull ... the fact that ... usual name of ... thing we know ... queen."

The wife of a ... director has been ... 000 by her husband ... their separation ... indicates that there ... ery in quitting ... game at the right time.

Dean Roy C. Flickinger ... western University ... cided to allow ... reasonable extent." ... that it would ... women's ... would depend on ... tiveness of the ...

There is to be a ... House, a Gymnasium ... Dogs and Rabbits ... of the Republican ... Taft had the ... dent Chester A. ... of George W. ... phia Lodge ... Became a ... day little Ted ... pair of black ... flock of sheep on ... grounds. The ... not be an Admiral ... the traditional ...

VETERANS

By Capt. Frost C. ...

Gosh!
Can you imagine
ME
A veteran?
I ain't got
No wooden leg,
Nor white whiskers,
Nor medals.

Ever since
I was big enough
To see over cord wood
To see the world
On Decoration day
I've heard 'em talk
Of veterans
An' now
I'm one.

Somehow
I always figured
They was old
Thatched
But not
I reckon
That other one
Was bright an'
Same as the rest
An' now
Just 'cause
An' now
I'm old
An' gray
An' bald
An' fat
An' stiff
An' creaky
An' tired
An' ...

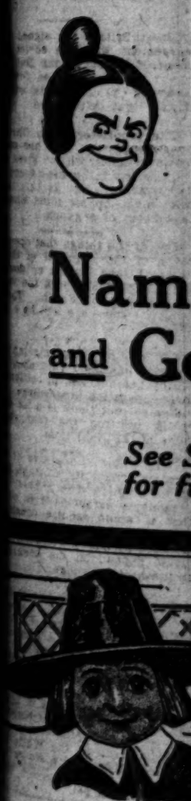

SEEK TO JAIL AL JENNINGS.

Ex-Bandit Charged with Diverting Cash from Film to Own Use.

H. R. Clay, J. B. Lenari and C. M. Graham, stockholders of the Al Jennings Production Company, in a suit for an accounting and an injunction against the company, add an unusual paragraph to the prayer of the complaint. This is that an order issue "confining Al Jennings in the County Jail until the judgment is paid."

Al Jennings, ex-bandit, now president of the Jennings corporation, is charged with selling the producing rights to the cinema play, "The Lady of the Dugout," to the Capital Film Company, which agreed to pay him 60 per cent of the receipts.

It is asserted that Jennings has collected $20,000 and will receive further sums which he will divert to his own use and that he refuses to account for the money received. The complaint also asks for a receivership.

MUST PAY COURT COSTS.

Katherine Tingley Has Addition to Bill in Lost-Love Case.

[EXCLUSIVE DISPATCH.]

SAN DIEGO, March 13.—In addition to the $100,000 damages which Katherine Tingley, Theosophical leader, will pay to Mrs. Irene Mohn for the alienation of the affections of Dr. George F. Mohn, judgment has been given for the court costs, which amount to $700.20. The sum has been paid by attorneys for Mrs. Mohn, the plaintiff, but if payment of the damages in the case is made, the court costs will be included in the sum paid over by Mrs. Tingley.

The court has granted the defendant twenty days, an extension of the usual ten days, in which to file a motion for a stay of execution. In the meantime it is stated that an appeal will be made by the Tingley attorneys.

WOMAN TELLS OF BRUTAL ATTACK

Bound and Gagged by Three Young Men, She Says.

Warrants for Trio Charge Criminal Offenses.

Was Driven to Lonely Road, Victim Declares.

[EXCLUSIVE DISPATCH.]

BAKERSFIELD, March 13.—The police of Fresno and Bakersfield, armed with John Doe warrants charging statutory offenses, are searching for three young men who are accused by 19-year-old Mrs. J. F. Gregory of this city of having mistreated her after they had bound and gagged her and then driven to a secluded spot on an unfrequented highway twelve miles north of Fresno.

Mrs. Gregory, who is the wife of J. F. Gregory, an employee of the Standard Oil Company in the Kern River oil fields, is now in Fresno at the home of friends, where she is under the care of a physician. Her story was first told to the Fresno Chief of Police. The Gregorys' home is at 2302 I street in this city.

After being subjected to brutal treatment at the hands of her kidnapers, Mrs. Gregory was left in the road, she told the Fresno police.

WALKS TO FRESNO.

She walked the entire distance from the scene of the attack to Fresno, arriving at the home of friends there about 7 o'clock Tuesday morning, broken, bruised and at the point of exhaustion. She became prostrated immediately upon her arrival, and her story, incoherently told at first to her friends, was not related to the police until Tuesday evening.

Chief of Police Stone of this city received a letter today from Chief Truax in Fresno quoting the woman's story, and an investigation into the circumstances of the reported assault is now being conducted by local authorities with the co-operation of the Fresno police, who, it is said, were disposed to doubt Mrs. Gregory's account when it was first related to them.

According to the young woman's story to the police, she was walking along the highway north of this city Monday afternoon when accosted by a young man in an automobile with the rear side curtains up. He offered to give her a "lift" and she stepped into the car. Upon entering the automobile, she said, she discovered two other men who had been hiding in the tonneau and who then occupied the rear seat. The front side curtains were put up before the machine reached Oildale.

SAYS GAG WAS USED.

There was no struggle, Mrs. Gregory said, until the party reached Oildale, where she began to scream. Then the men seized her and bound and gagged her in the car. To get on the highway to Fresno, the machine must have been turned around and driven south almost to the Kern River bridge, where the northbound boulevard branches from the oil fields road.

Mrs. Gregory declared that the machine was driven slowly to Fresno and then out on a lonely road from that city. She described the men as follows:

One wore a dark-brown suit, a yellow canvas cap, has a smooth face, dark complexion, is about 24 years old, is 5 feet 9 inches tall and weighs about 170 pounds. The second wore a light brown suit, dark soft hat, has a smooth face, light complexion, is 25 years of age, 5 feet 7 inches tall and weighs 150 pounds. The third man had on a green suit, dark cap, is slender, of dark complexion and smooth face, 25 years old, 5 feet 7 inches tall and weighs 150 pounds.

COUNTY METHODS EXPLAINED.

The office of the Board of Supervisors was gay with colors at its meeting yesterday when 100 leading members of the Hollywood Woman's Civic Club made a call at the board rooms, seeking information as to county government. Chairman Dodge explained the methods of government employed by the county under its charter and delegated Supervisor Woodley, as a representative of the board, to accompany the visitors through the county department offices.

Mexicans Shoot and Rob Jap Oil Station Owner.

Two Mexicans shot Y. Nakadate, the Japanese proprietor of an oil station at Telegraph and Downey Roads, through the fleshy part of the neck last night, took about $50 from the cash register and fled, according to the report of Deputy Sheriffs Johnson, Cronin and Cubbage, who investigated.

A search is being made for two Mexicans answering the descriptions of the bandits who were recently employed in the vicinity of the robbery.

WILL ROCK COUNTRYSIDE.

About 1,000,000,000 pounds of solid rock will be torn from a mountain near Corona tomorrow afternoon by explosion of forty tons of powder in the quarries of the Blue Diamond Plaster Company. With the exception of a blast several years ago by the same company, it probably will be the biggest explosion in this vicinity.

It will take a force of fifty men with a huge steam shovel from six to eight months to clear away the loosened rock, which is of a variety used for paving and concrete work.

The powder is being placed in pockets of rock, all connected in a single electrical system. Before the explosion a warning whistle will blow for thirty seconds and then stop for ten seconds. The electric switch will be turned precisely at 3 o'clock. The quarry is half way up the mountain.

TO CARE FOR ALIENS.

Supervisors Enter Into Contract With Federal Government.

The Supervisors yesterday entered into a contract with the Federal government for the care of aliens at the County Jail. The contract is for a period ending June next, at the rate of 50 cents a day for each person. Heretofore the Sheriff made these contracts.

DIVORCES TEACHER.

Spurned in Letter from Wife, Man is Freed from Wedlock.

Mrs. Edna V. Woods, a teacher in the city schools, wrote a note which her husband, Ernest N. Woods, received and produced in Judge Walton J. Wood's court in divorce proceedings yesterday. Mrs. Woods wrote:

"I received your letter. In answer, can only say that I do not want to live with you. I will never live with you again. This is final."

Mr. Woods testified that his wife earned more salary than he did and that she left him. He was granted a divorce.

BURGLARY CHARGED.

Suspect in Tailor Shop Robbery Case Jailed; Cloth Found.

Charged with having burglarized a tailor shop owned by C. F. Dietze at 1513 North Spring street on the night of the 12th inst., Pablo Corral, 30 years of age, who resided at 615 Lamar street, was taken into custody yesterday by Police Detectives Barnett and Learnihan. According to the two officers, most of the cloth stolen from the shop was found hidden in a garage in the rear of the Corral residence.

The prisoner denied the charge and stated that he had no knowledge of the stolen cloth.

Smart Fashions Moderately Priced

Coulter Dry Goods Co.

Founded in 1878

Seventh Street at Olive

Smart Fashions Moderately Priced

Store Hours: 9 to 5:30 Daily. This Store Does No Sunday Advertising.

Winsome New Blouses

SOME of them fine enough to wear to almost any occasion; others the more practical sorts for business or semi-dress.

Developed in Georgette crepe, taffeta and crepe de chine, they have, variously, short or long sleeves; Tuxedo and collarless models; pleating, Valenciennes and filet lace for trimmings.

Tuck-in and overblouse models continue favorites, while such shades as beige, maise, flesh, apricot, tomato, gray, jade, porcelain and white are to be had. $8.95 to $15.50.

(Third Floor)

Pongee Silk Lingerie

GOWNS and bloomers are wonderfully convenient for traveling, camping or home wear.

Gowns are low neck, short sleeves; hemstitched in white silk.....$5.95

Bloomers at $2.95

(Third Floor)

These Are the Latest Sports Silks

IN white and typical sports colors; silks that display every variation of the sports type for Summer wear:

Novelty Canton Crepes—40-inch width; in dots and plaids; self colors; pink, rose, jade, Copen and maise; yard.....$7.50

Plaid and Check Crepes—40-inch width; in old rose, gray, blue and jade, with gold, Copen and rose overplaids; yard.....$7.50

Golf Crepe — 40-inch; in colors and in white, too; yard.....$6.50

White Wash Fantasi — a 40-inch white silk that will really launder; yd. .....$6.50 and $7.50

White Novelty Sports Silks — 40 inches wide; yard .....$5.50 to $7.50

White Sports Satin—ivory shade, also; all-silk; 54 inches wide; yard.....$7.50

(Second Floor)

Handbags for Children

MINIATURES of the styles mothers carry are these little bags in leather and silk, in all shades; finished with metal frame and chain handle, or shell frame....65c to $5.00

In gilt or silver cloth at...$1.75 to $5.00

(Main Floor)

Would You Know What Is Smartest in Spring Apparel?

The choice of skilled buyers, as fresh from their makers as express can bring them to you.

The New Suits

Show variations from Winter styles in the way of box coats; plenty, too, of the tailored and belted styles that always go with Spring; in gray, navy, tan and like shades, and in tricotine and Poiret twill.

New Dresses

Of taffeta, crepe de chine, Canton crepe, tricotines and velours, are featured in gray, tan, navy and many other Spring colors.

New Coats

Marvella, Bolivia, tricotine, Twillcord — these are favored fabrics; while the colors and styles are all new and Spring-like.

(Third Floor)

A Pre-Easter Hosiery Special

JUST when the question of appropriate silk hosiery to harmonize with Easter gowns is uppermost in most women's minds, comes this timely sale!

Pure thread silk hose of unusually fine, even weave; medium weight; with lisle foot and deep lisle garter top; in black, white, cordovan, Russian calf, navy, taupe, gray, champagne and covert.

Only a little while ago this quality sold at $2.50; we recently reduced it (because it cost us less) to $2.00; on sale Saturday and Monday, at, pair $1.55

No telephone calls; no refunds.

(Main Floor)

These the Newest Woolen Materials

IN white and black — the white prevailing. These materials are available in checks, plaids, wide and narrow stripes, and in serge and cheviot weaves.

No goods is in greater demand for Summer separate skirts or coats than this; 54 inches wide; plaids, yard.....$6.00

Stripes, wide or narrow; yard, $5 and $7

Plain White Woolens—for sports coats: 54-inch white Jersey cloth, yard, $5.50 and $6

50-inch white Broadcloths, yd., $6.50 and $7

56 and 60-inch white Cricket Cloths, $9.00, $10.50 and $12.00

(Second Floor)

A Stationery Special

A COMBINATION of sixty sheets of paper and fifty envelopes to match, in a very fine quality of white only; sold ordinarily at 70c, but on sale Saturday at the combination for.....50c

(Main Floor)

See Our Announcement of a Sale of Bungalow Aprons: Page 3, Part I, Today

Men's Athletic Union Suits

A MOST unusual value, as compared to those for which men have been paying more until very recently. *$1.00*

Of barred nainsook; elastic web in back; all sizes...$1.00

Men's Bathrobes—suitable for beach or home wear; of Beacon blanketing in conventional patterns; all sizes, at, only $7.50

(Main Floor)

Popular Inexpensive Perfumes

NUMBER such well known brands as Jergens' and Colgate's at 15c

Colgate's 1-oz. size, assorted odors 80c

Palmer's 1-oz. bottles 75c

Jergens' Eutaska Perfumes, oz. 85c

Miro-Dena Perfumes, assorted odors; box.....$1.00

Violets' Cold Cream Soap; guest size 50c

Bronnelly's Sandalwood and Violet Soap, cake.....25c

(Main Floor)

Coulter's—Seventh Street at Olive

Seventh Street at Olive—Coulter's

FORCED TO LAY OFF FROM WORK

On Job Every Day Feeling Fine Since Taking Tanlac.

Has Gained 25 Pounds in Weight, He Says.

Had Been Going Down Hill for Nearly Eight Years.

"When I began taking Tanlac my troubles had pulled me down until I only weighed one hundred and thirty pounds, but now I tip the scales at one hundred and fifty-five and actually feel better than I have in years," said Oscar Dodge, 3182 Carlyle Ave., Los Angeles, a valued employe of the Los Angeles Pressed Brick Co., recently.

"For the past seven or eight years I just went down hill all the time, losing a pound or two in weight every month and feeling worse and worse in spite of all I could do. It was simply a case of spend money every week and never a thing helped me. My back ached dreadfully all the time, and the rheumatism in my arms and legs got so bad it was all I could do to keep going at all, and many a day I lay off the job. At one time I was down in bed for nearly a month, suffering so with rheumatism I could hardly turn over in bed. I was so nervous I couldn't sleep, and had no appetite at all.

"Well, I hardly knew what to do but heard so many of the boys talking about Tanlac I decided to try it, and it certainly has done fine work. My appetite has come back, I sleep well every night, and am working every day. That rheumatism is so much better I hardly notice it any more, and I'm feeling good in every way. My wife and I both think Tanlac is simply wonderful."

Tanlac is sold in Los Angeles, Pasadena and San Diego by the Owl Drug Stores.—[Advertisement.

HAVE COLOR IN CHEEKS

Be Better Looking—Take Olive Tablets

If your skin is yellow—complexion pallid—tongue coated—appetite poor—you have a bad taste in your mouth—a lazy, no-good feeling—you should take Olive Tablets.

Dr. Edwards' Olive Tablets—a substitute for calomel—were prepared by Dr. Edwards after 17 years of study with his patients.

Dr. Edwards' Olive Tablets are a purely vegetable compound mixed with olive oil. You will know them by their olive color.

To have a clear, pink skin, bright eyes, no pimples, a feeling of buoyancy like childhood days you must get at the cause.

Dr. Edwards' Olive Tablets act on the liver and bowels like calomel—yet have no unpleasant after effects.

They start the bile and overcome constipation. Take one or two nightly and note the pleasing results. Millions of boxes are sold annually at 15c and 30c.—[Advertisement.

Subscribe to the CHRONICLE

San Francisco's Leading Daily and Sunday Paper

You cannot afford to overlook its special Sunday features, which teem with interest.

Subscription and advertising rates given upon application to the Los Angeles representative of the Chronicle—

LOUIS BAAR
303-304 Henne Bldg.
Pico 3263

South of Tehachepi.

BOOZE BURGLARS ROB THE POLICE.

Get Quantity of Liquor Held as Evidence.

Officers Raid Still Doing a Wholesale Business.

Electric Train Kills Man at Long Beach.

[EXCLUSIVE DISPATCH.]

LONG BEACH, March 18.—Theft of a large quantity of liquor, chiefly corn whisky and wine, from the local police station was discovered this afternoon. The liquor had been confiscated in recent raids and was being held as evidence against those arrested for violation of the prohibition laws.

Investigation by Chief of Police McLenndon developed the fact that boards had been torn from the wall of the room adjoining the police garage where the liquor was stored. Odor of whisky escaping from the storeroom arrested the attention of the Chief and led to the discovery of the theft. One five-gallon whisky container was found lying on the floor emptied of its contents.

The boards that had been torn off from the side of the room had been replaced loosely so that more of the liquor could be obtained, it is believed. Only close inspection revealed which of the boards had been removed and loosely replaced.

An official investigation will be made into the mysterious disappearance of the confiscated liquor. The exact quantity stolen is not known at this time.

ARRESTS MOONSHINERS.

Chief of Police McLenndon today conducted his eighth successful liquor raid since his appointment. With a squad of officers he arrested E. A. and Richard Pinder, brothers, and confiscated a still at their home at 1063 Redondo avenue. The brothers are being held for the Federal authorities on the charge of violating the prohibition laws.

Seventy-five gallons of corn whisky was confiscated, constituting the amount alleged to have been delivered by E. A. Pinder to Chief McLenndon and acting Lieut. Llewellyn for $75, which was paid in marked money.

Following the arrest of the brothers a search warrant was procured and investigation of the house revealed a still in full operation in a large closet of the house.

The still consisted of two 50-gallon barrels, a 15-gallon milk can fitted with a specially prepared top through which the distilled corn whisky ran into the can. The "worm" or copper tubing through which the liquor steam was condensed was cooled by water, which ran in and out of a wooden bucket in which the worm was coiled. Corn mash, hops, coloring matter, sweetening and pure alcohol were also found in the house, according to the police.

Four weeks ago E. A. Pinder appeared at the police station and showed Chief McLenndon a model of a "burglar-proof" lock which he had invented. The lock is designed to be fitted into a window sash. Raising or lowering of the window would result, according to Pinder, in the release of a trigger which, in turn, would cause the discharge of a smokeless-powder cartridge, thus warning people that their homes were being broken into.

KILLED BY TRAIN.

Struck and dragged forty feet by a northbound Long Beach-Los Angeles train on the Pacific Electric line at Twentieth street and American avenue, Thomas J. Bates, 58 years old, was almost instantly killed late this afternoon. Witnesses state that the old gentleman apparently neither heard nor saw the oncoming train.

He had recently arrived in Long Beach from Galesburg, Ill., and was stopping with his daughter and son-in-law, Mr. and Mrs. Harry Lucas, at 1465 Linden avenue. Mr. Lucas is a deputy county assessor. Mr. Bates died from a fractured skull. His remains were removed to the Mottell undertaking parlors.

"Hotel del Coronado" gives most for your money. Rates right. See Norcross, 517 Spring st. —[Advertisement.

TONG WAR BREAKS AT SANTA BARBARA.

CHINESE CLANS IN BATTLE; ROBBERS KEEP BUSY IN RESORT CITY.

[EXCLUSIVE DISPATCH.]

SANTA BARBARA, March 18.—Members of the Bing Kong tong are being guarded tonight because of several attempts of Hop Sing tong men on their lives today. The first attempt occurred on the Crocker-Sperry ranch in Montecito this morning when several shots were fired by Hop Sings from an automobile at Bing Kong laborers. Later in the day a Bing Kong member raced through the local Chinatown, pursued, he said, by a strange Chinaman with a knife and this afternoon Bing Kongs sought shelter of Chinatown from other strange Chinamen seen loitering near. Chinatown is heavily guarded tonight to prevent wholesale slaughter. The Chinamen who fired on the Montecito laborers made their way back to Los Angeles in their machine. Efforts to stop them at Ventura failed.

ROBBERY EPIDEMIC.

Seventeen offices in three different business blocks were entered last night, three safes being broken into and money amounting to $250 taken. Today Frank Hughes, arrested at Ventura, confessed to being one of two men implicated in the robberies. Gold money stolen from a bank president's safe was changed for silver and paper currency, at the president's own bank.

John O'Malley, known in theatrical circles over the State as a singer, is under arrest in San Francisco charged with passing worthless checks in Santa Barbara. The police had been searching for him for some time.

J. C. Smith and William Irvin were arrested at San Diego today and confessed to the theft of $4500 worth of jewelry from the Winter home of John F. McCurdy, in this city, Sunday. They were trying to sell broken gold when arrested. Much of the McCurdy jewelry has been recovered.

"Hotel del Coronado" for Easter. —[Advertisement.

SELL GAS PLANT TO CITY FOR $10.

[LOCAL CORRESPONDENCE.]

REDLANDS, March 18.—The stockholders of the Citrus Belt Gas Company at a meeting yesterday voted to sell to the city of Redlands the plant here for $10. By so doing the company, which has plants in San Bernardino, Corona and Colton, gets out from under a bond issue of $300,000 on the local plant, which is a lien on the entire system. Redlands does not assume the bonds, but takes the plant subject to them, to pay interest only if operating expenses can be paid under rates recently fixed by the Railroad Commission. The city has been operating the plant for three months.

Silver Peak Guest Ranch. Table reservations. Phone Pomona Sub. 28. —[Advertisement.

C. E. CONVENTION.

Church Workers Meet in Annual Session at Whittier.

[LOCAL CORRESPONDENCE.]

WHITTIER, March 18.—Whittier was gayly decked with waving palms and banners to usher in the twenty-ninth annual Christian Endeavor Convention of Los Angeles county, held at the First Friends' Church.

Miss Mabel Burdg, Whittier district president, has made extensive preparations to handle a record crowd and expects to entertain more than 2000 delegates. The convention opened last evening at the Friends' Church and will continue until Sunday night, closing with services at both the Friends' and Methodist churches.

The list of speakers includes Dr. Francis E. Clark, president of the World Union and guest of honor; Dr. John Willis Baer of Pasadena, Rev. W. E. Edmonds of Glendale, Rev. Alden Lee Hill of Highland Park Christian Church, Rev. "Jack" Habbick of Ventura, and others.

Coronado weather is lovely now. —[Advertisement.

BETTER SERVICE.

[LOCAL CORRESPONDENCE.]

VENICE, March 18.—As the result of the recent demand made by the transportation committee of the Venice Chamber of Commerce, the Pacific Electric Company announced today that within the next week two extra Short Line trains will be added to the Venice schedule between 6 and 8 o'clock in the morning and that another train will be added in the evening.

The transportation committee made the demand for more trains as the result of the hundreds of "service complaints" that persisted in coming to the chamber. It is expected that the change will facilitate passengers arriving at their places of business in the city.

HERO'S MEMORIAL.

[LOCAL CORRESPONDENCE.]

PASADENA, March 18.—The committee has been named to raise the memorial fund for Lou Westcott Beck, the Pasadena desert trail finder, and his dog Rufus, who saved many lives by posting guide posts to the water holes in the parched lands of the Southwest. The sculptor who is to make the commemorative statue, also has been chosen. She is Miss Maud Daggett of Pasadena. The committee in charge has been named as follows: Gen. C. McC. Reeve, chairman, Freeman Ford, Lawrence Newman, A. B. Call, Dr. T. B. Agnew, W. H. Whiteside, A. L. Hamilton and Dr. Russell Ball. The statue will be erected in Brookside Park, Pasadena.

Twenty beautiful carved jade drops for pendants, bracelets and dangle hatpins, and as many old amber drops, some amethysts, a dozen cut crystals, a few fine tourmalines, aquamarine and old lapis pieces from Tibet, Korea and China are among the latest importations received at Grace Nicholson's Fascinating and Famous Oriental Shop, 46 N. Los Robles ave., directly across from Hotel Maryland.—[Advertisement.

FORMER CHICAGOAN DIES.

[LOCAL CORRESPONDENCE.]

PASADENA, March 18.—Dr. F. M. Taylor, for many years one of the leading opticians of Chicago, but who had retired and dwelt in Pasadena many years, died today at his home, 255 South Madison avenue. He was active in the affairs of the First Congregational Church here; also the new Century Club. During the war he was clerk of one of the two draft boards in Pasadena. He was born in Massachusetts and was 68 years old at the time of his death. A widow, a sister and two brothers survive him.

Right rates at "Coronado."—[Advertisement.

Ain't It a Grand and Glorious Feelin'? - - - - - - - - - - *By BRIGGS.*

[Copyright, 1921, New York Tribune, Inc.]

Copyright N. Y. Tribune Inc.

THE GUMPS—UNCLE BIM PAYS HIS INCOME TAX

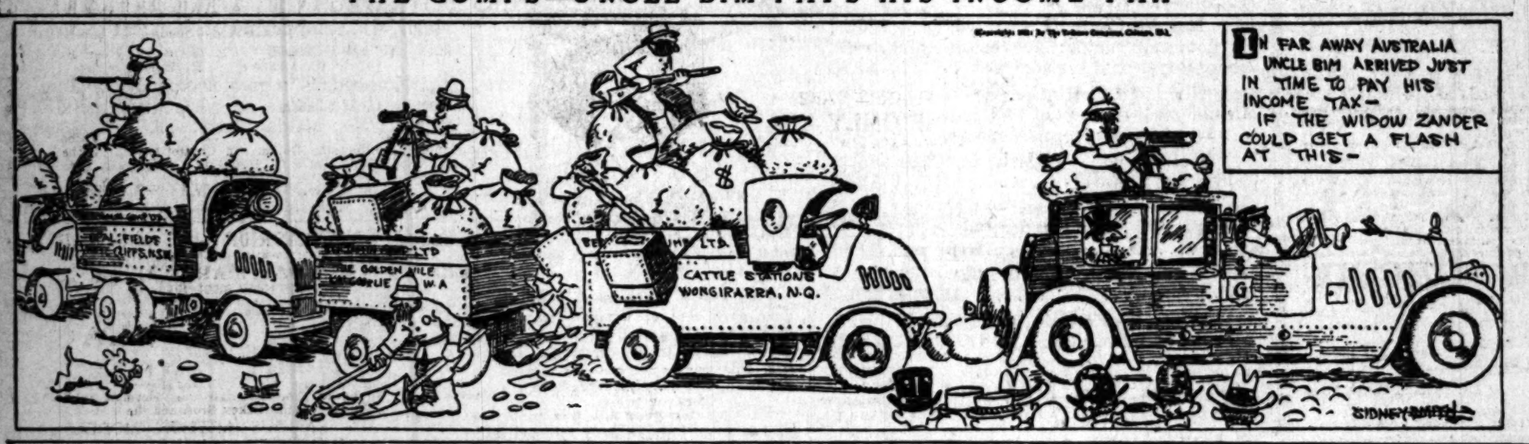

At Times Jeff's Ignorance is Indeed Refreshing - - - - - - - - - - - - - - - - *By BUD FISHER.*

[Copyright, 1921, by H. C. Fisher. Trade Mark Reg. U. S. Pat. Off.]

MALLORY quality satisfies ... men. The price satisfies ... See the New Spring Styles at the Mallory Hatter's in your town.

MALLORY
FINE HATS

-just dip in!

No fuss, no muss, no grating

That's the beauty of Ghirardelli's Ground Chocolate—it's ready the moment you are! It's perfectly *ground*, ready for the spoon! Not only does this make Ghirardelli's the most *convenient* chocolate for baking and dessert making—but it means there's *no waste*. You can measure your needs to the fraction of a spoonful.

Say "Gear-ar-delly"

D. GHIRARDELLI CO.
Since 1852 San Francisco

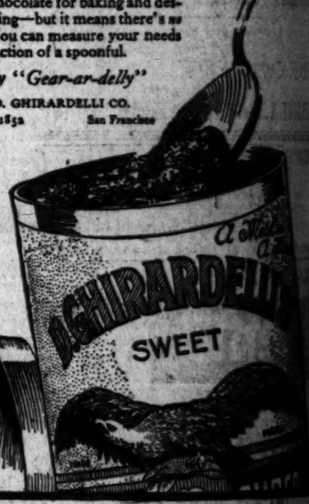

GHIRARDELLI
Ground CHOCOLATE

Income Tax

$15 WATCHES

Schools and Colleges

WILLIAMS INTERNATIONAL SCHOOL
639 W 35TH ST. LOS ANGELES, CAL. U.S.A.

DIXON SCHOOL OF BUSINESS
428 Gibson Building, Third and Spring streets.
Courses of study prepare for Stenographic, Secretarial, Civil Service positions. Phone ...

MACKAY BUSINESS COLLEGE
Secretarial studies, Stenography, Bookkeeping, Telegraphy. Tuition may be earned by assisting with light office work.

THE EGAN SCHOOL of Motion Picture Acting
Endorsed by the most eminent producers. Howard Gray ... twenty dollars—Mondays and Thursdays, 2:30 p.m. and ... p.m. Private tuition daily. Apply to the Registrar for booklet. ... THEATER BLDG. Phone 60271—1234 S. Figueroa St., Los Angeles.

URBAN MILITARY ACADEMY
Day and Boarding School for Young Boys.
The best costs less in the long run. Fifteenth year begins ...
800 S. Alvarado.

PASADENA Military Academy
... from Los Angeles. A first-class school for boys, from ... college preparatory. Boarding and Day pupils. ... R. F. D. No. 2, Box 12, Pasadena. Telephone (L. A.) ... 300. Second Semester opens Feb. 1, 1921.

PAGE MILITARY ACADEMY
A Big School for Little Boys. ... in America. Pupils admitted ... throughout the year. ... Box 930. Phone 74316. ROBERT A. ...

WILLIS-WOODBURY BUSINESS COLLEGE
Fremont Since 1886.
Willis individual method of instruction ... SITUATIONS FOR ALL GRADUATES
Fifth Floor Hamburger Building, Los Angeles.
Branches at Riverside and ...

LONG BEACH MILITARY ACADEMY
2710 E. OCEAN AVE., LONG BEACH.
The only Academy by the Sea.
Full particulars on application to Professor ...

Sawyer School of Secretaries
INTENSIVE TRAINING—12-WEEK COURSE—...
Fourth Floor Baker-Detwiler Building, 419 West ...

Commercial Experts' Training
"The School of INTENSIVE Training"
COMPLETE BUSINESS, SECRETARIAL AND CIVIL ...
GROSSE BUILDING, Sixth and Spring Streets.

California Commercial College (Brownsberger)
525 S. Hope St., Los Angeles
3-Story Brick Building. Teachers—10 ... times. Yearbook ... W. H. ... Call ...

LLORY quality satisfies critical. The price satisfies economical men. the New Spring Styles at the llory Hatter's in your town —

MALLORY
FINE HATS

st dip in!

uss, no muss, no grating

auty of Ghirardelli's colate—it's ready the el It's perfectly *ground*, spoon! Not only does rdelli's the most *eco*se for baking and desput it means there's *no* measure your needs of a spoonful.

ear-an-delly"

RDELLI CO. San Francisco

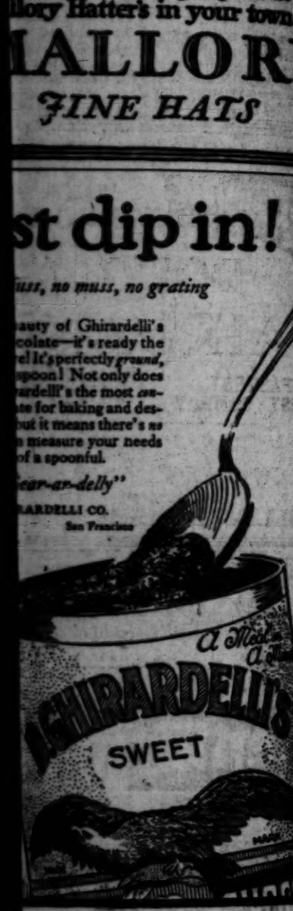

GHIRARDELLI'S
Ground CHOCOLATE

e Tax — Reports compiled for corporation, ships, individuals, trusts and estates. D. WEBSTER EGAN, Income Tax Consultant. 939 Title Ins. Bldg. Phone Main 6

ATCHES — MONTGOMERY Jewelers 4th and Broadway

Schools and Colleges

LIAMS NATIONAL SCHOOL OF LOS ANGELES CAL. U.S.A. — THE SCHOOL APPEALS BOTH BOYS AND PARENTS

N SCHOOL OF BUSINESS — Gladstone Building, Third and Spring Streets. Civil Service positions. Phone 62192.

BUSINESS COLLE — Day and ... Bookkeeping, Telegraphy, ... NINTH & HILL

SCHOOL of Motion Picture Acting — ... producers. Howard Gaye, Director. ... and Thursdays, 2:30 p.m., and Tuesdays and ... Apply at the Registrar for booklet. THE BOARD ... 6807½—1324 S. Figueroa St., Los Angeles.

MILITARY ACADEMY — ... and Boarding School for Young Boys. ... to the long run. Fifteenth year begins September 16. ...

DENA Military Academy — Co. W. Ave. 64 and 1700 Pasadena ... first-class school for boys, from 8th to 12th grades ... Boarding and Day pupils. Inquire of Col. C. E. ... Pasadena, Telephone (L. A.) 24021, or (Pasadena) ... Phone Feb. 1, 1921.

MILITARY ACADEMY — A Big School for Little Boys. The largest school of ... in America. Pupils admitted at any time. R. ... throughout the year. Send for Catalog. ... Box 808. Phone 74218. ROBERT A. ...

ODBURY BUSINESS COLLEGE — Prominent Since 1886. ... and of instruction reduce time and ... UATIONS FOR ALL GRADUATES ... Floor Hamburger Building, Los Angeles. ... Riverside and Santa Monica.

CH MILITARY ACADEMY — 10 E. OCEAN AVE., LONG BEACH. The only Academy by the Sea. ... cruises on application to Professor Medwell.

School of Secretaries — ...ING—12-WEEK COURSE—SECRETARIAL COURSE ...-Detwiler Building, 422 West Sixth. Phone ...

Experts' Training Institute — ...chool of INTENSIVE Training." ... SECRETARIAL AND CIVIL SERVICE ... and Spring Streets.

...mercial ...berger) — 2-Story Brick Building. ... Teachers—12 strong ... time. Yearbook on ... W. H. H. ... Angeles Call 62556

Theaters—Amusements—Entertainments

HARMONIC AUDITORIUM— Auditorium Building, 5th and Olive. Phone 3414.
L. E. Behymer Presents
Today 2:15
LADA
Farewell Program
Assisted by Maurice Dyer, soprano, and the Pawling Trio.
Tickets, 75c to $2, on sale West Box Office.

Chicago Grand Opera Co.
MARY GARDEN, General Director.
ORCHESTRA 65; Complete Stage Equipment; BALLET; CHORUS 65.
1 Week Only, Commencing Monday Evening, April 4
PHILHARMONIC AUDITORIUM
AUDITORIUM BUILDING
REPERTOIRE
"OTHELLO" Monday Eve., April 4 ... Martinelli, Rimini.
"CARMEN" Tuesday Eve., April 5 ... Bakanoff.
"LA TRAVIATA" Wednesday Eve., April 6 ... Ronci, Galeo.
"L'AMORE DEI TRE RE" Thursday Eve., April 7 (The Love of Three Kings) ... Galeffi, Lazzari.
Single tickets on sale daily, NOW, Auditorium Box Office.
Lower floor box and first 4 rows center balcony, $7.50; balance of balcony, $6; Mezz. floor seats, $4; second balcony, gallery, $1.50 and $2; loge seats, $12 and $15. All tickets plus 10% tax.
"LOHENGRIN" Friday Eve., April 8 (In English) Raisa, Johnson, Bakanoff, Van Gordon.
"MONNA VANNA" Saturday Mat., April 9 Garden, Muratore, Bakanoff.
"L'ELISIR D'AMORE" Saturday Eve., April 9 (The Elixir of Love) Hempel, Ronci, Rimini.

FORNIA THEATER— Main at 8th
TODAY and TONIGHT only
DOUGLAS FAIRBANKS
IN HIS FASTEST, FUNNIEST COMEDY "THE NUT"
STARTING TOMORROW
GOLDWYN PRESENTS
"THE CONCERT" LEO DITRICHSTEIN'S FAMOUS COMEDY
AND
BRILLIANT FASHION REVUE

LLER'S THEATER— Main at 9th
LAST TIMES TODAY
MARY PICKFORD IN HER BRILLIANT SUCCESS
"THE LOVE LIGHT"
ATMOSPHERIC COMBINATION OF GOLDEN ROMANCE, THRILLS AND HUMOR.

MA THEATER— Grand at 7th
Cinema
Attend the Matinees. Doors Open 10 a.m. Daily. Popular Prices Prevail.
THIRD WEEK STARTS TODAY
Charles Chaplin
Supported by Little JACKIE COOGAN
in his 6 REEL Million Dollar Comedy
"THE KID"
A "FIRST NATIONAL" ATTRACTION
Usual Roxy Features including Chorus of 2000 Voices. Los Angeles Orchestra—Rene Williams, Conducting.

AMBASSADOR THEATER— At the Ambassador Hotel Wilshire Blvd. Wilshire 7000
NATIONAL PRE-RELEASE—A "FIRST NATIONAL" ATTRACTION
CATHERINE MACDONALD in "TRUST YOUR WIFE"
An Los Angeles Appearance of FREDERIC KOVERT in Special Dance Productions of CHRISTIE COMEDY "THE RECKLESS SEX."
All Seats Reserved. Twice Daily, 2:30 and 8:30 p.m.

ION THEATER— Broadway at Ninth
MISSION THEATRE Broadway at 9th
FOUR HORSEMEN of the APOCALYPSE
STARTING HOURS
1:00 — 1:40 — 4:20 — 6:50 — 9:25
Seats for any performance, may be reserved in advance

LLY'S BROADWAY— 833 S. Broadway
METRO CLASSICS PRESENTS
ALICE LAKE in
"THE GREATER CLAIM"
The Finest Role and Greatest Interpretation of Her Career.
RE-ENGAGEMENT FOR ONE WEEK ONLY OF Concetta Palmeo, "Italian Nightingale." Singing "Sing, Smile, Slumber" (Gounod.) ACCOMPANIED BY TALLY'S QUINTETTE, Piano, Two Violins, 'Cello and Flute.

SYMPHONY THEATER Broadway at 6th
6TH WEEK
Thos. H. Ince's
"LYING LIPS"
HIS LATEST AND GREATEST CINEMA ACHIEVEMENT.

ROCK — FIRST SHOWING AT POPULAR PRICES OF
MACK SENNETT'S
NEWERY 6IX-REEL COMEDY "A SMALL TOWN IDOL"

AN LITTLE THEATER— BOOTH TARKINGTON'S CLASSIC OF YOUTH PENROD
with BEN ALEXANDER
Every Night Incl. Sun. 50c to $1.50. Last 2 Weeks; Mats. Wed., Sat. 50c and $1.00

PPODROME— Main St. at 4th
NOW SHOWING
BLANCHE SWEET and MAHLON HAMILTON
in "THAT GIRL MONTANA," and VAUDEVILLE.

WOMEN'S CLUBS AID VETERANS.

Pile Up Contributions for Disabled Heroes' Fund.

Gold-Bronze Bricks Goal of Larger Bodies.

Dog Campaigner Brings One Fifty-Dollar Bond.

Voluntary subscriptions to the Disabled Veterans' Home Fund from the representative men of the city are expected to speed the success of the campaign during this next week and insure the necessary funds for establishing a temporary home for the wounded men. But while the voluntary response from the business men, financiers and capitalists of the city is now in order, the campaign activities will be carried on to their fruition among the women's clubs and organizations.

Many of these clubs are garnering their subscriptions with the view of securing the silver-bronze and gold-bronze bricks as souvenirs of their patriotic contributions to the fund. A number of the organizations have already qualified for the $100 bricks, and a few of the larger women's clubs have set a gold-bronze, or $500 brick, as their ultimate goal.

The Ladies' Auxiliary No. 11, Independent Order B'nai B'rith, yesterday returned to the campaign headquartere the $50 bronze brick originally achieved, and secured in its stead two silver-bronze bricks, representing subscriptions totaling $200.

TWO SILVER BRICKS.

Members of the Hollywood Woman's Club, subscribing as a unit, have qualified for two silver bricks to date.

Staging a special food sale for the benefit of the home fund, members of the El Serrano Parent-Teachers' Association, raised $135. Yesterday Mrs. Charles A. Jones, president of the organization, received in return for the subscription a silver-bronze brick which will be held by the members as a souvenir of their contribution; six $5 terra cotta bricks and eight of the $1 bricks, which are to be distributed in the schoolrooms.

In the business district the stations for the sale of the miniature bricks at $1, $5 and $10 continue to report generous response from the general public.

The station at Barker Brothers, through the co-operation of the employees, is consistently among the record holders for total sales. Special credit for the success of the campaign in this particular quarter is due to Miss Andrea Barnes, daughter of Frank Barnes, vice-president of the company; Lieut. Bobbie Bartley and Miss Ida Selby. More than $1000 has been turned into campaign headquarters from this station alone.

DOG DOING "BIT."

"Patches," the handsome bulldog, owned by Mrs. Atwood, and a familiar figure to Los Angeles citizens in connection with many former war-time campaigns, is again "doing his bit" in behalf of the "boys." In two days of campaigning, "Patches" has garnered approximately $150 in pennies, dimes and nickels, and yesterday he brought in a $50 Liberty Bond, contributed to the disabled veterans through him.

Meetings covered yesterday in behalf of the movement, include the D.A.R. at Hollywood, Mrs. J. T. Anderson; Echo Park Mothers' Club, Harry Steinberg; Micheltorena school, Knute Erickson; Hotel Huntington, Pasadena, W. H. Barranger, and Covina, three meetings, LeRoy Dawson.

Checks should be made payable to the trustees, Disabled Veterans' Home Fund and mailed direct to the Los Angeles Trust and Savings Bank.

PANTAGES BUSY.

Books Jack Dumpsey and Buys New Theater.

Since his departure on a vacation a week ago, Alexander Pantages has apparently been a busy man. Advices have reached here that since leaving he has attended the opening of his new theater in Memphis, looked over the starting of his New Orleans theater, booked Jack Dempsey for a tour, and purchased outright one of the largest theaters in Portland, Or.

The deal, which has been under consideration for several months, was closed by wire last Saturday noon and it is said $100,000 was paid down, the balance being due in ninety days.

Mr. Pantages is to make improvements in the theater.

The Pantages circuit now begins in Montreal, extends westward through the Northern States and Southern Canada to the Coast, embracing all the large cities on the Pacific Slope and winds back via Salt Lake City, Denver and Ogden, through Oklahoma, Texas and the domain of Dixieland.

FILM COMBINE HEAD LEAVES FOR EAST.

Having concluded some important plans for the release of Los Angeles-made film productions for the season of 1921-1922, J. D. Williams, general manager of Associated First National Pictures, Inc., accompanied by Mrs. Williams, left Los Angeles last Wednesday for New York.

During his ten-day stay Mr. Williams consulted with all the independent stars and directors whose products are released by First National. Intense rivalry of a friendly sort exists between these film celebrities for the honor of having turned out the most successful productions to be released during a single season. From present indications it would seem that the honors for the current year would fall to Charles Chaplin's "The Kid," but Williams was optimistically inclined to believe that other pictures to be released later in the year may rival the comedian's financial and artistic success.

Mr. Williams stated before leaving Los Angeles that a big convention of First National exchange managers and franchise holders will be held in New York next month, at which time many important announcements will be made by the executive committee regarding new deals for film productions and new theaters soon to be constructed by franchise holders. According to Williams, there are no less than seventy-five theaters now under way, ranging from 1000 to 3500 seating capacity each.

FLASHES.

LARGE SUM FOR STAR.

KATHERINE MacDONALD SIGNS FOR $600,000.

By Grace Kingsley.

You just can't beat the Scotch. Take that canny young woman, Katherine MacDonald, for instance. Just because she happens to be the loveliest, or at least one of the loveliest young women on the screen is no reason she let it go at that. She went ahead and learned all she could about acting. The result is that she is one of the most popular stars on the screen, as well as one of the most accomplished, though she leaped right into stardom almost overnight.

Now the latest news is that she has renewed her contract with Benjamin Schulberg, president of the Katherine MacDonald Company, by the terms of which she will receive $600,000 for two years' work.

METRO PEOPLE COME TROOPING HOMEWARD.

Metro-ites who have been sojourning in New York are trekking homeward once more, according to a statement sent out from the studio yesterday. Included in the list of the homecomers are Rex Ingram, June Mathis, Maxwell Karger and Bert Lytell.

Rex Ingram returns fresh from New York triumphs accorded to "The Four Horsemen." He will soon commence work on a new series of productions. The name of the first will be announced soon.

Mr. Ingram will head one of the new producing units being organized at Metro's West Coast studios for the filming of feature productions.

As an important member of his new company, he brought Ralph Burton, poster artist, painter and designer. With Mr. Ingram also was June Mathis, who wrote the scenario of "The Four Horsemen."

Maxwell Karger, who is also making special productions for Metro, and Bert Lytell, who is playing the star roles in Karger Productions, will arrive here tomorrow to begin work on a series of pictures that require California's open spaces and sunshine.

"A Trip to Paradise" is the title of the first Lytell picture to be made on the return to California of Metro's popular star. The story is by Frank Malnar.

"Penrod" on Tour.

If you haven't seen that delectable play "Penrod" yet you'd better mosey right down to Egan's Little Theater for now comes word that following the many weeks' run the piece has had at the house, it is to be moved down to Long Beach week after next and later will be taken on an extended tour.

Heading the cast is the clever boy actor, Bennie Alexander, and other players include Otis Harlan, Leon Pardue, Charles Clary and others.

Mummers' Program.

Even if that ambitious aggregation of players known as the Mummers' Workshop have been quiet about what they were going to do, now they make up for it by coming along with an announcement showing that they have been very busy indeed, preparing for the presentation of two plays under the competent direction of Clarence Thomas, formerly in charge of the Chicago Little Theater.

The Mummers' next wallop in the cause of histrionic uplift will take place next Monday night. Two one-act plays will be given at the Workshop, 1848 Morgan Place, Hollywood, the performances to be continued every evening during the week.

For those who would seek reservations by telephone it is with pleasure we convey the information that 599728 is the telephone number of the Workshop, for, quaint, picturesque and Greenwich Village-ey though the place otherwise is, it confesses to a telephone.

The evening will have a foreign flavor, inasmuch as both plays have distant locales. One is "Window Panes," a Russian play by Olga Printziau, well known as a scenario writer, but, so far as I know, now making her debut as a dramatist, and "The Lotus Fire," a Chinese play by Ira Mallory Remsen.

Many well-known players will take part. In the former the cast will be Clarence Burton, Claire McDowell, Master Frankie Lee and Conrad Nagle. In the "Lotus Fire," will appear Charles Meredith, Marjorie O'Neall, George Gramlich, Florence Deshon, Margaret Fransiola, Floyd Taliaferro, Paul Vickers, Mary Mayer and Joseph Sadony, Jr.

FILM SHOWS FOR SOLDIERS' BENEFIT.

The fund for the home for disabled veterans of the World War was substantially increased Thursday by the New Symphony Theater benefit performance. The program under the direction of Capt. Steinberg included the "Sammie" sisters, who entertained American soldiers in Europe. They offered two selections. Jimmie Raymond and his Remick trio sang several popular numbers and the boy "Caruso" put pep into the party.

Little Laura Platts, the diminutive "Pavlowa," danced her way to glory, and Thomas H. Ince's donation of his picture, "Lying Lips," the current attraction, concluded the program.

Pasadena and Los Angeles society turned out en masse, and hundreds of the disabled veterans of the Crocker Street Hospital were brought to the performance. The ticket sale was under the auspices of the American Pen Women.

CINEMA PLAYERS WED AT GREENWICH, N. H.

[EXCLUSIVE DISPATCH.]

GREENWICH (N. H.) March 18.—Dorothy Fox, cinema actress, and Edward J. Nugent, actor, both of New York, were married here today by the justice of peace. Miss Fox said she was an intimate friend of Constance Talmadge, who was married here a short time ago by Justice Mead.

NO PIE THROWING.

With 1000 pies as props, Larry Semon won't throw one of them in "The Baker," his new special comedy which he is just starting at Western Vitagraph. He says he's going to give the fans a surprise and get fun out of the subject without resorting to any of the time-honored "gags" associated with the trade of baker. His usual group of mirth assistants will be seen, including Babe Hardy, Frank Alexander, Norma Nichols, Al Thompson and Bill Hauber.

MUSICAL.

LEVITZKI TRIUMPHS.

LUSTROUS TONE QUALITY IN CONCERTO RENDITION.

By Jeanne Redman.

Mischa Levitzki, playing for the first time in the West yesterday afternoon with the Philharmonic Orchestra was at once a revelation and a great despair. It is difficult to conceive just how this youth, for he is still little more than a boy, has achieved so much, when one is not born with a technique.

Levitzki defies an analysis of his methods—he was a pupil in Berlin of Dohnanyi, the Hungarian, and granting what we call natural facility, one is amazed at his accomplishments. He played the much presented Saint-Saens Concerto in G minor, but it was a new concerto, nevertheless. He takes it faster than I have before heard it, but its difficulties, though they are considerable, seem to him as child's play. His tempo and rhythm are marvelous.

The perfect timing of his phrases are inevitable. He plays without mannerisms, but with utmost attention.

His body moves as one unit with his hands, whose flexibility was a source of wonder to the audience which called him back time and again.

We have all heard of the "string of pearls" type of playing. Levitzki's scales are more brilliant, they have a diamond or crystal clarity, and yet he has a singing tone which carries above the orchestra even in pianissimi.

Truly he was a revelation and, to aspiring pianists, a great despair.

Rothwell gave the Tschaikowsky admirers a great treat in the "Pathetic" Symphony, the composer's best loved work. He presented it with a masterly appreciation of its most favored qualities. Also he gave the same composer's "Romeo and Juliet" overture.

The orchestra was excellent in both works—the violins, the basses, the horns, brass and especially the tympani all had their day and their opportunity with the sorrowful Russian. The third movement of the symphony was especially well liked, and the personal element, the presentiment of death, was well achieved.

ENSEMBLE PLAYS RUSSIAN MUSIC.

A program of Russian music was given by the Saslavsky Chamber Music Society last evening at the Ted Shawn Theater. The trios were two—the Arensky in D minor and the Tschaikowsky in A minor, given by Katie Winter Hall, pianiste of Australia; Alexander Saslavsky, violinist, and Robert Alter, 'cellist.

The Sonata of Rubinstein in G major for violin and piano completed the program.

A large audience heard the concert and was generous in applause.

The Russian characteristics were plentiful in the chosen compositions; the strong and distinctive rhythms and the colorful textures were especially notable in the Tschaikowsky and the Arensky numbers, the latter having formed many of his intentions upon inspirations from the former.

The Rubinstein was less Slavic and more Teutonic as is always the case with this Russian. It is a brilliant work and was well played.

In fact, all the numbers showed a keen attention to the details of technique and interpretation.

ENGAGE JAZZ KING LEWIS.

The Alexandria has engaged Ted Lewis and his jazz band, which will appear in the Greenwich Village Follies, to play at the Alexandria supper dances for one week, commencing Monday, from 10:30 until past midnight. Lewis is known as one of the greatest artists of syncopation and will put on a complete show every evening. He is planning to give several of his newest numbers.

REVIEWS.

TETRAZZINI CONCERT.

DIVA'S SMILE AND SONG CHARM AT GALA CONCERT.

By Edwin Schallert.

With her concert assuming the character of a symphony of flowers, applause and music, the presence of Tetrazzini shed its radiance over an enthralled multitude last night at Philharmonic. Boxes, stage and auditorium were crowded to capacity by a public caught by the spell of a name that stands for high celebrity in song, and the diva captivated her hearers with her smile, her personality and the magnificence of her coloratura technique, which retains the thrill of its perfection.

Every adroit and ingenious trick that a prima donna may employ to fascinate the vision of her public did Tetrazzini use. And each she endowed with her own artistry. She even lent a transcontinental character to the concert by having her manager read a telegram from Antonio Scotti, relating the recovery of Caruso. She coquetted with the people on the stage behind the baskets of flowers. She waved her hands to enthusiastic beholders in the auditorium; she acted out the pretty concert of clasping her public to her heart.

Before such a demonstration ordinary rules of criticism fail. The battle of the prima donna is won before it is started. No one can avoid being beguiled by so famous a songstress when she gives such an intimate revelation. If Tetrazzini hadn't sung a note she would have been a success.

Only three numbers were programmed for the diva. Two of these, as might be guessed, were the "Care Nome" from "Rigoletto" and the mad scene from "Lucia." The "Lucia" number she gave with all the elaborate prelude which makes up the aria. She also sang the "Complete du Mysoli" from the "Perle de Bresil" by David. And, of course, there were the encores, not the least among them being the "Ritorna Vincitor" from "Aida," a strange, but interesting dramatic contrast to the customary selection of the singer.

Tetrazzini showed her mastery of the difficulties that abound in the pyrotechnics of her arias. She did positively daring things in essaying the topmost notes of the coloratura range. Her familiarity with these feats gave them a certainty which left no doubt as to the dependability of her singing method.

Of course, the coloring of many of her tones is like that of an autumn twilight. There are patches of gray against the gold. The pitch is not always exactly maintained, nor is the finer nuance to be noted in her vocalising. Still, the richness of her art and her personality garb these effects of time with a concealing glamour that brings delight.

The triumph of Tetrazzini was shared by her assisting artists, including the flutist, J. Henri Bove, whose light facility in the presentation of such a number as the familiar Chopin waltz was full of charm, and Max Gegna, who stirred with his vibrant rendition of the Popper Rhapsodie. Francesco Longo was at all times a satisfying accompanist.

Phoebe Hunt in Films.

From the Goldwyn studio comes the announcement that Phoebe Hunt, leading woman in the Wilkes stock company at the Majestic, has been selected for the leading feminine role in an all-star Frank Lloyd production of "The Grim Comedian," an original photoplay by Rita Weiman.

Our Morning Cereal.

Chapter I. It all happened in the home of a beautiful star the other day. Nature was smiling without, and the star was smiling within. That is, within the house. For her lover was with her. Oh, how bright and happy the world looked to these two blissful ones. When suddenly, like the bursting of a thunder cloud, their happiness was blasted. In stepped the woman's husband. He appeared suddenly . . from nowhere. Seeing the pair, he reached quickly for his hip pocket—and—

Theaters—Amusements—Entertainments.

SUPERBA— 520 S. Bdwy.
SUPERBA 520 SO. BDWY.
LAST SHOWING TODAY OF
HARRY CAREY in
"IF ONLY JIM"
Personal appearance of "Pal," dog "star" of "If Only Jim," in
"DOG DOINGS"
Century Comedy and Mary Pickford of Ten Years Ago.

ORPHEUM— The Best in Vaudeville ORPHEUM CIRCUIT
ELIZABETH BRICE
GATTISON JONES and Al Hockey in "Love Letters"
FLO & OLLIE WALTERS Two Sunbeams
CLAUD & FANNIE USHER Bibbs-Wee Home
VOKES AND "DON" "Have a Smile"
LILLIE JEWELL FAULKNER & CO. "Play Ball"
Topics of the Day
THE RAMSDELLS & DEYO Favorite Comedian
JANET OF FRANCE & CHAS W. HAMP "Song Shopping"
DANNY Keystone
STUART BARNES
Every Day at 2, 15c to $1; Every Night at 8, 15c to $1.50. Phones: 10417, Main 877.

MASON OPERA HOUSE— THIS AND NEXT WEEK. MATINEE TODAY.
A. H. WOODS PRESENTS CALIFORNIA'S FAVORITE STAR
MARJORIE RAMBEAU
In Channing Pollock's Masterpiece,
"THE SIGN ON THE DOOR"
PRICES—Nights, 50c to $2.00. Wed. Mat., 50c to $2.00. Sat. Mat., 50c to $2.50

CLUNE'S BROADWAY 528 South Broadway
FINAL TIMES TODAY
BEBE DANIELS
in "SHE COULDN'T HELP IT"
STARTING TOMORROW
MARY MILES MINTER
In "ALL SOUL'S EVE."

THEATER DE LUXE— Alvarado, Bet. 6th and 7th Sts. OPPOSITE WESTLAKE PARK
TODAY
DOUGLAS FAIRBANKS in "HE COMES UP SMILING"
ADDED ATTRACTIONS.

ALHAMBRA THEATER Hill St. Bet. 7th & 8th
POLA NEGRI in PASSION A CAST OF 5000

GORE'S BURBANK THEATER— Main at 6th
The famous comedian MANNY KING
35 BABY VAMPS In the merry big revue "30 ANKLES."
ED ARMSTRONG'S Biggest Musical Show.

MISSION PLAY— By John Steven McGroarty, with Frederick Warde, assisted by 100 Players.
Now playing at Old San Gabriel. Performances every afternoon, 2:15 (except Monday.) Evenings Wed. and Sat., 8:15. All seats reserved. Ticket offices Pas. Elec. Bldg. Tel. 18173 and 19024. PASADENA, 150 East Colorado St. Tel. Fair Oaks 1212. LONG BEACH, 125 Ocean Boulevard. Tel. Home 10472. San Gabriel Box Office, Alhambra 198.

Theaters—Amusements—Entertainments

GRAUMAN'S SYMPHONY ORCHESTRA—
Every Sunday 11 a.m. All Seats Reserved 15 Cents
GRAUMAN'S SYMPHONY ORCHESTRA
11 A. M. TOMORROW
At Grauman's Million Dollar Theater.
ALL INTERNATIONAL PROGRAM. 75 Musicians
La Forza del Destino, Verdi; Chanson Triste, Tschaikowsky; Salut d'Amour, Elgar; Naila Ballet, Delibes; Largo, Handel—Song by World Famous.
STANFORD UNIVERSITY GLEE CLUB
50 Musicians and Singers. Orchestral Accompaniment.
Kol Nidrei (great Jewish Song of Hope.) Bruch; Serenade, Moszkowski; American Fantasia, Herbert.
This program offered in conjunction with Paramount Production, "THE KENTUCKIANS," HAROLD LLOYD in "NOW OR NEVER," and ten other presentations by Sid Grauman, including "Ten Minutes in a Railway Station."

GRAUMAN'S RIALTO— Bdwy. Near 8th
GRAUMAN'S RIALTO BROADWAY NEAR 8TH
CECIL B. DE MILLE'S PRODUCTION "Forbidden Fruit"
2nd Gorgeous Week! Another De Mille Romance of Life
Remarkable Cast Includes Agnes Ayres, Theo. Roberts, Kathlyn Williams, Forrest Stanley, Theo. Kosloff and Other Artists.
11:15 to 11:15 Daily. Mats. 25c; Eves. 50c.
WALLACE AT THE WURLITZER
GRAUMAN'S RIALTO ORCHESTRA—SEIDL CONDUCTING

GRAUMAN'S MILLION DOLLAR THEATER— BROADWAY AT THIRD
GRAUMANS MILLION DOLLAR THEATER BROADWAY AT THIRD
TODAY AND TOMORROW LAST TIMES
THE KENTUCKIANS
With MONTE BLUE and Other Stars. Old Uncle Nat Goodwin's Atmospheric "Afterthought to the Movies" "TEN IN A RAILROAD STATION." Beginning Monday, 1:15 P.M., THOMAS MEIGHAN with Lila Lee and Under Cover Gang in "THE LAST ROAD."
Harold Lloyd IN HIS Super de Luxe Comedy Production "Now or Never" Beginning Mon. GRAUMAN'S ANNUAL SPRING FASHION SHOW.
GRAUMAN'S SYMPHONY ORCHESTRA—MISCHA GUTERSON, CONDUCTING HENRY MURTAGH AT THE WURLITZER

NEW PANTAGES— "Julnar of the Sea"
A Ted Shawn Production
OTTO BROTHERS ROATINA & BARRETTE CARTER & BOUTTE PREVOST & GOULETTE AGNES JOHNS & CO. MONTE BANKS.
DAVID BUTLER in "SMILING ALL THE WAY"

NEW PANTAGES VAUDEVILLE— 7th at Hill
ALEXANDER PANTAGES PRESENTS
THE MUSICAL SENSATION
Jan Rubini
Conducting His
SYMPHONY ORCHESTRA
Sunday, 11 a.m.—PROGRAM—Sunday, 11 a.m.
1. Violin Group, "Valse Caprice," "Petit Serenade" by Jan Rubini Tambourine Chinois .... F. Kreisler.
2. Introduction to Lohengrin ..... Wagner
3. Unfinished Symphony ..... F. Schubert
4. Peer Gynt Suite—4 numbers ..... By Grieg
5. Soloist selected.
6. Valse de ballet ..... Tschaikowsky
7. Andante Cantabile (Jan Rubini and Quintette.) ..... Tschaikowsky
8. Zampa Overture ..... Herrold
No Change in Prices—Vodvil and Pictures Included
Sunday Morning at 11 o'Clock

PHILHARMONIC AUDITORIUM— FIFTH AND OLIVE STS.
AUDITORIUM BUILDING
WEEK COM. MONDAY, MARCH 21 MATINEES WED. AND SAT.
SEATS NOW SELLING
The Bohemians, Inc., Announce
A Fantastic and Artistic Revel from New York's Quarter Latin
GREENWICH VILLAGE FOLLIES
Original Greenwich Village Theater Company with James Watts, Ted Lewis, "The Jazz King"; Al. Herman, Sylvia Jason, Verna Gordon, Hickey Bros. and the
TWENTY FAMOUS ARTISTS' MODELS
Prices: Nights, $1.00 to $2.00; Wed. Mat., 50c to $1.00; Sat. Mat., 50c to $1.50.

PHILHARMONIC AUDITORIUM— 5th and Olive
AUDITORIUM BLDG. Pico 2454
Philharmonic Orchestra
Walter Henry Rothwell, Conductor.
10th Symphony Concert
TONIGHT AT 8:30
Soloist: Mischa Levitzky, Pianist
Tickets 50c to $2
PROGRAM
Tschaikowsky Pathetique Symphony
Saint-Saens 2d Piano Concerto
Mischa Levitzky
Tschaikowsky Romeo and Juliet

MAJESTIC THEATER— MATINEE TODAY 2:15
Last Two Times: "THE ACQUITTAL." Mats., 25c and 50c. Eves., 25c to $1.
BEGINNING TOMORROW AFTERNOON THOMAS WILKES PRESENTS RACHEL CROTHERS' CHARMING ROMANTIC COMEDY
"39 EAST"
With EDWARD EVERETT HORTON and a Brilliant Cast

MOROSCO THEATER— MATINEE TODAY
OLIVER MOROSCO Presents
DADDIES
MATS., 2 p.m., 15c to 50c; EVES., 8 p.m., 15c to 75c.
Next Attraction—"ADAM AND EVA."

IMPERIAL ROAD DELAY DECRIED.

Southern Highway Association Urges Speedy Action.

Views with Alarm Suggested Diversion of Funds.

Makes Emphatic Statement to State Commission.

The Southern California Highway Association, representing five counties, has renewed its appeal to the State Highway Commission for speedy and decisive action in completing the highway between Los Angeles and Imperial Valley. In a letter to the State Board, the Association again demands that the "wretched condition of the road be alleviated without delay."

The State Commission is informed that the Association's executive committee views with considerable alarm the suggested diversion of funds from that part of the San Bernardino-Yuma lateral, extending from Banning to El Centro to that part extending from El Centro to Yuma. The committee also decries the policy of building parts of main trunk lines and leaving almost impassable stretches between. The Southern California Association further declares its position as follows:

"Imperial and Coachella Valleys are indisputably within the trade territory of Los Angeles and to longer delay connecting these sections with a permanent highway, is not only prolonging the unjust hardship, to which the residents of these territories are subjected, but is defeating the very spirit that actuated the voting of the three successive bond issues, designed to connect the main centers of population within our State.

"We have read the answer of your honorable body to the resolutions recently sent you by various chamber of commerce organizations, but we do not deem that such answer has gone far enough or satisfies the universal demand of Southern California that the wretched condition of the roads extending through the Coachella Valley be immediately alleviated.

"The road from Banning to Whitewater is a section of the needed highway. We wish that your letter had stated unequivocally that the contract for the building of this section would be let on or before the first of June, 1921. Permit us to again call your attention to the lamentable condition of the road from Whitewater to Indio. The commencement of work on this last-named section has been hanging fire for years, and the membership of this association is wholly of the opinion by reason of their personal familiarity with highway work, that it is entirely practical for a contract for the construction of the last-named section to be let within four months, if the same degree of attention and industry is applied to the undertaking that is regularly found in connection with road building in and by the counties. We feel more than justified in making these statements to you and believe that it is your plain duty to build this road immediately.

"The Board of Supervisors of Riverside county has been waiting for many months for you to designate the route of this road from Whitewater to Indio so that the necessary rights of way can be secured. The Riverside board is ready at a moment's notice, to secure these rights of way and it should be immediately supplied with the necessary information."

WOULD RECOVER TAXES.

Montebello Demands Money Paid to County on Road Levies.

The city of Montebello asked for a writ of mandamus yesterday to compel the county to pay over to it road taxes assessed against real and personal property on the ground that the money belongs to the city. Before the territory was incorporated, general and road taxes amounting to $66,263.67 were charged against the property. Of this amount $48,770.56 was collected, leaving uncollected $17,493.61.

Headaches from Slight Colds.

GROVE'S Laxative BROMO QUININE Tablets relieve the Headache by curing the Cold. A tonic laxative and germ destroyer. The genuine bears the signature of E. W. Grove. (Be sure you get BROMO.) 30c.

LARGER PLANT WILL RISE IN FIRE'S WAKE.

WOOD AND COAL COMPANY HEAD SKETCHES PLANS; BLAZE IS COSTLY.

Clearing away the debris of the structures of the Pacific Wood and Coal Company, at Seventh street and Santa Fe avenue, which burned Thursday night, was begun yesterday. Officials of the company stated that the business of the concern will be carried on as usual through the branches and the unburned section of the yards.

The company will immediately begin construction of new and larger buildings, according to John S. Akerman, secretary of the company.

Following a close investigation by Police Detectives Bean and Smith of the police arson squad yesterday afternoon, spontaneous combustion or the careless handling of matches by persons employed in the establishment was given as the cause of the $100,000 fire that yesterday morning swept the offices and finishing rooms of the Angelus Furniture Manufacturing Company at 927 East Pico street. As nearly as the investigating officers could learn, the fire started in the varnishing rooms.

The blaze, which was discovered by workmen in the establishment, resulted in a general alarm being sent in by Fire Chief Scott, and ten downtown companies fought the fire before it was controlled. All the employees, including several women, fled from the building in safety.

Street car service was delayed several hours while the fire was in progress.

MAN BELIEVED TO BE BACON IS REPORTED.

PASSENGER CARRIED PASS IN MISSING ATTORNEY'S NAME, SAYS CONDUCTOR.

A widespread search in the outlying districts of Los Angeles and in the hills and mountains near Sierra Madre and in the San Fernando Valley, made by friends and investigators from the Nick Harris agency, yesterday failed to reveal the whereabouts of Edward E. Bacon, well-known attorney of this city, who disappeared last Monday morning.

J. G. Schroeder, a Los Angeles Street Railway conductor, told members of the firm of Gibson, Dunn & Crutcher, with which Mr. Bacon has been connected, that a man answering Mr. Bacon's description had boarded his car at Pico and Marigold streets on Monday. He rode as far as Normandie avenue, where he left the car and walked east on Alvarado street. On his return trip, Mr. Schroeder said, the same man boarded his car again, going toward the heart of the city, and got off at Sixth street and Broadway. In both instances, the conductor said, he presented the Los Angeles Railway pass issued to Mr. Bacon as an attorney for the company.

NEW BOND DEPARTMENT.

First National Has Organization to Handle Liberty Issues.

Announcement was made yesterday by the First National Bank of Los Angeles of the creation of a bond department, under the managership of O. H. Schock. This is in addition to the bond department of the Los Angeles Trust and Savings Bank, of which C. F. Seidel is the manager. Mr. Schock has been with the First National Bank for more than twelve years and until the organization of the bond department was assistant auditor.

A feature of this new department will be a specialist in Liberty Bond issues, who will buy, sell and trade Liberty Bonds, maintaining at all times close touch with the New York market.

FRANCHISE OFFERED.

Notice Served on Three Corporations by the City Council.

Pursuant to instructions from the City Council, formal notice was yesterday served by City Attorney Stephens on the Los Angeles Gas and Electric Corporation, the Southern California Gas Company and the Southern Counties Gas Company, requesting statements as to their willingness to purchase franchises from the city. The Council is ready to make the sale, it having been discovered, the City Attorney stated, that the gas companies are operating without franchises.

The New Midnight Lunch ----

Satisfying— Gratifying— Nourishing

Christopher's

UNEQUALED QUALITY

ICE CREAM

Coat Day at Hale's

Hundreds of New Wrappy Coats Have Arrived at Hale's

Hale's GOOD GOODS 341-343-345 S. BROADWAY

The styles are so varied that it would be impossible to attempt to describe them. But the values are so extraordinary that they deserve special comment. The buying organizations of the combined Hale California Stores gain many price advantages that are turned to the profit of patrons of the Hale Stores. The new wrappy coats are being sold at prices that mean a saving of several dollars for every purchaser. Commencing at $25.00, they range on up, $29.50, $35.00 and so on.

Polo Cloth Coats
$10, $12.50, $14.50, $16.50 and up

A variety that includes every popular mode. Coats of polo cloth, polo mixtures and velour in the new sports styles. Some as low as $10.00.

NEW CAPES

There are capes of Jersey as low as $19.50. Also capes of velour, satin, tricotine and serge in navy blue and tan—some are trimmed with fringe and some with embroidery. Prices $32.50, $39.50, $45.00.

Girls' Coats
$12.50 and $15.00

Smart new spring coats of velour, and mixtures in popular shades of brown and blue. 8 to 14-year sizes.

Girls' Jersey Jackets $6.50

Red, green, brown and blue. 8 to 14-year sizes.

Coats for Little Tots
$6.00 to $15.00

Blue serge, silk poplin and taffeta coats for little tots of 2 to 6 years. $12 to $22.50 values, reduced to $6 to $15.

—SWEATERS, all wool sweaters in 2 to 6-year sizes. Many styles ..... $5.00 to $9.00

—DRESSES, charming little organdie frocks in white and colors. 2 to 6-yr. sizes. Many styles, $3.95 to $8.00.

(Hale's — Third Floor)

Girls' Organdie Dresses
$5.00 to $15.00

White and colored organdie frocks in pretty new styles for Easter. 8 to 14 year sizes. Special prices..$5.00 to $15.00

Misses' Taffeta Dresses
$12.50 to $25.00

Taffeta dresses in many different styles for girls of 8 to 15 year sizes. Navy blue, green, Copenhagen, brown, rose and tan.

Girls' and Misses Sweaters
$8.50

The new sweaters shown in the illustration with flare skirt and Angora collar and cuffs. Jade, coral, turquoise and pimiento are the colors.

— Women's Sweaters, fancy and plain weaves. Tuxedo style with brushed wool or Angora trimming...$6.50 to $13.50

—Auto or Beach Scarfs, brushed wool scarfs in plain colors with fancy borders, fringed ends. Hale specials.....$3.95

Silk Jersey Petticoats $3.95

Women's Jersey petticoats with fancy and plain flounces. Elastic waist. Popular colors.

NOTICE
to All Who Have Medallion Cards

On April 16th we will close our Free Columbia Medallion offer. Remember the date—if you have a partially filled Medallion Card that you wish to use, it must be filled and turned in not later than April 16th.

$7.50 GEORGETTE WAISTS $4.95

A large assortment of smart new waists and overblouses made of Georgette crepe, trimmed with lace, beads and hand embroidery. The type that you generally find marked $7.50. At Hale's Saturday—$4.95

—MIGNONETTE OVERBLOUSES, in many different styles and colors. $12.00 to $15.00 values at ..... $9.00 to $12.00

—GEORGETTE CREPE OVERBLOUSES, popular styles and colors. $8.00 to $17.50 values for ..... $6.00 to $15.00

—HAND-MADE BLOUSES of fine batiste with dainty hand-made tucks and hemstitching. $6.00 values $4.95

—REGULATION MIDDIES, white galatea with detachable blue serge collar. Sizes 16 to 40. $3.25 values $2.25

(Hale's—Third Floor)

$2.00 AND $2.50 UNDERMUSLINS $1.50

Women's gowns, envelope chemises and petticoats in an assortment of pretty lace and embroidery trimmed styles.

—$1.25 BLOOMERS of batiste and Windsor crepe in pink and white. Special $1.00

—$2.50 CAMISOLES, wash satin, pink, brown, navy blue, black and red. Special $1.95

(Hale's—Third Floor)

CORSETS, SPECIAL VALUES AT $2.00

Medium bust and elastic top corsets of fancy figured materials in flesh color or white, non-rustable boning. Hale specials at $2.00

—MESH BANDEAUX, flesh color, front or back fastening. Sizes 34 to 46 ..... 50c

—SANITARY APRONS of rubberized material. Also sanitary belts in snap-on style 65c

(Hale's—Third Floor)

Sale of
Trimmed Hats
$5

Hundreds of beautiful Trimmed Hats worth a great deal more will be the leading attraction.

CHILDREN'S HATS FOR $5.00

Children's hats that are worth $6.95. Milans and Milan hemps in black, brown, navy blue and black-and-white. Specials at $5.00.

Untrimmed Hat Shapes Special Values for Saturday..... **$5.00**

STUNNING NEW JUMBO SAILORS WITH COLORED SATIN BANDS

$5.00

TAILORED HATS, ROLLING BRIM AND POKE SHAPES, WITH DRAPES OF GEORGETTE CREPE

$5.00

Sheets, bleached and seamless; 72x90-inch size. Worth $1.55 .....

Muslin, unbleached. 36 inches wide. Worth 25c. Specially priced .....

Turkish Towels, bleached, of good quality. Worth 45c. Special .....

Huck Towels, red bordered. Worth 25c. Specially priced .....

Sheets, bleached and seamless. 81x90-inch size. Worth $1.75 .....

Huck Toweling, bleached. Worth 35c. Specially priced .....

Pillow Cases, bleached. 42x36-inch size. Worth 60c .....

Dress Ginghams, in an assortment of pleasing patterns. Worth 45c .....

Percales, in light colors. 36 inches wide. Worth 25c .....

Dress Ginghams, in pretty plaid patterns. Worth 35c .....

Outing Flannel, white. Worth 25c. Specially priced .....

Dress Voiles, dainty figured patterns for summer dresses. Worth 60c .....

(Hale's—Main Floor)

Standard, New Idea, Designer Patterns Sold Here.

(Hale's—Fourth Floor)

Hale's

Hale's GOOD GOODS 345-347-349 BROADWAY

This Store Open All Day Saturday

...eached and seamless; 72x90. Worth $1.55 ... $1...
...bleached, 36 inches wide. ...c. Specially priced ... 1...
...owels, bleached, of good quality. ...c. Special ... 3...
...els, red bordered. ...c. Specially priced ... 2...
...ached and seamless. 81x90-inch ...th $1.75 ... $1...
...ling, bleached. Worth 35c. ...riced ... 2...
...s, bleached. 42x36-inch ...th 60c ... 4...
...hams, in an assortment of ...atterns. Worth 45c ... 3...
...n light colors. 36 inches ...rth 25c ... 1...
...hams, in pretty plaid patterns. ... 2...
...el, white. Worth 25c. ... 1...
...s, dainty figured patterns for ...ases. Worth 60c ... 4...
(Hale's—Main Floor)

..., New Idea, ...r Patterns ...d Here. ...Fourth Floor)

Hats the

Drug Sundries

—HAIR BRUSHES, ...rushes that sell regularly at $1.50. Saturday special ...

—TOOTH BRUSHES, ...tra good quality. 25c regularly, Saturday specials ...

—COCOA ALMOND SOAP, regularly 10c a cake. Special Saturday ....3 CAKES ...

—PALM OLIVE SOAP, ...ularly 10c a cake. Special Saturday .....3 CAKES ...

—CREME OIL SOAP, ...larly 10c a cake. Special Saturday at .....3 cakes ...

—VELOUR POWDER Puff, worth 15c. Saturday special ...

—P O N D ' S VANISHING CREAM, Special Saturday ...

—WOODBURY'S FACIAL SOAP—special Saturday ...

—HIND'S HONEY ALMOND CREAM, special Saturday ...

—COLGATE'S DENTAL CREAM, special Saturday ...

—PEPSODENT TOOTH PASTE, 50c tubes 3 FOR ...

—KOLYNOS DENTAL CREAM, 30c tubes 3 FOR ...

REVELATION TOOTH POWDER, special Sat. ...

—AZUREA FACE POWDER, $1.50 box for ...

—FLORAMYE FACE POWDER, $1.50 box for ...

—MAVIS TALCUM POWDER, special Saturday ...

(Hale's—Main Floor)

$2.00 NECKWEAR SPECIAL $1.00

Lace tuxedo collars, also ... net and lace. Fine neckwear ... $2.00 at half price Saturday.

—$1.00 VEILING, plain, dotted ... figured silk mesh veiling in all colors ...

—$12.00 MARABOU SCARFS, ... capes—plain and ostrich ... styles. Specials at ...

(Hale's—Main Floor)

KNIT UNDERWEAR

—WOMEN'S UNION SUITS, ... weight with hand top, ... sleeves, cuff knee. ... Regular sizes ... Extra sizes ...

—WOMEN'S KNIT ENVELOPE CHEMISES, band top, short ... med knee. ... Regular sizes ... Extra sizes ...

—MISSES' VESTS, light ... Low neck, no sleeves ...

(Hale's—Third Floor)

GLOVES

—$3.00 CHAMOISETTE ... elbow length. White, ... color and gray ...

—$2.25 LAMBSKIN GLOVES, ... and oyster gray. ... Pique seams ...

—$1.50 CHAMOISETTE ... Two clasp White, gray, ... mode ...

—$1.50 SILK GLOVES, ... various colors. Slight ... Special ...

(Hale's—Main Floor)

$5 CANTEEN PURSES, ELK, ... ionable fitted canteen purses of ... leather in black, brown or ...

$3.50 SWAGGER BAGS, ... ther. Black, brown or gray ...

—$5.00 SWAGGER BAGS of ... leather. Black, or brown, ... cial ...

(Hale's—Main Floor)

...ED WITH AX ...BARE HANDS

...Jail Have Details ...in Ohio City.

...Father Helped with ...ging of Victim.

..., Also Held, Had ...Part in It, He Adds.

...ohn Peter Schure with ... blow of a father's ax and ...ed by his father, strangled ...ntense man to death in an ...m in the rear of a rooming-...on South Main street in ...ly in the night of Oct. 8, ...ld in the City Jail yes-...Charles P. Smith, 22 years ...

...ght and unable to ... Smith gave the details ...ther for which, with his ... Smith, 43 years of age, ...together. Mrs. Olive ...was arrested more than ...by Police Detectives ...Buchanan. The youth ...confession in the presence ...officers and Detective ...Arnold of the Akron po-...

...ead now. I know ...me for this," were the ...which young Smith yes-...his confession. "We ...ld man, but we never ... My father and I did ...father, with a hod nothing ...to do killing and did only ...what he to do. My father ...got into a fight in one of ...of the house where we ... The place belonged to ...and before was boarding ...during the fight I lost my ...pulled the ax. I struck ...on the back of the head and ...and I finished the job ...

...SIGN FOR MERCY.

...from his seat just after ...nature was killed. Smith ...in fear of his cell and ...mercy. He implored ...not to tell to his father's ...again and again declared ...he was who had struck the ...Arnold. The police officers, ...during the bar that none of his ...would be mistreated, urged ...make a full confession. ...Arnold knocked the old man ...pinned the prisoner, "we ...him to the outhouse and ...with the job. We then ...and burned a bunga-...Schure was killed the ...and his body was ...two days later when the ...outhouse was torn up. ...of a money belt, said to ...about $4200 and known to ...worn by Schure, was ...

...OTHER CHARGES.

...to the murder accusa-...the elder Smith, the po-...will be charged with ...slavery and white slavery. ...Smith declares he has a wife ...Ohio, that he brought his ...to California without ...her and became her hus-...a few weeks before his ...to be committed per-...the record he was a single ...

...McDonald stated yester-...the elder Smith and his ...all of young Smith's ...and stated that they had ...with the killing. They said ...fight the charges of mur-...

...of the Smiths will be re-...this week.

...HAVE SAME WOES.

...Points Called Troubles of ...Hundreds of Couples.

...of these people charge ...with were grounds for ...months of the married ...ought to be divorced," com-...Walter J. Wood in ...the McDaniel divorce ...He denied a decree ...Mrs. McDaniel. ...F. M. McDaniel ...suit for an injunc-...restrain his wife from car-...her purported threat to ...botanical digest. He said ...found on this digest twen-...

...divorce action, Mrs. Mc-...claimed her husband with ...cruelty. She said she was ...to leave him on account of ...

...McDaniel declared his wife ...a good housekeeper.

...TUCKY GIRL ...TES LETTER

...You Restored to Health ...E. Pinkham's Vegetable ...Compound

...Ky.—"I suffered for ...or two years with my back ...and nervousness, ...was not able ...help my mother ...do the housework. ...I took treatment ...from two doctors ...and they did not ...do me any good. ...Mother saw ... Lydia E. Pink-...'s Vegetable ...Compound in the paper ...and I took about ...it. It has done me a great ...I weigh 138 pounds ...I will gladly ...with the troubles ...welcome to ...—SYLMER ... Hunnipside, Ky. ...girls life is often ...of ill-...should heed ...

Screams for Mercy After Confession.

Charles P. Smith (left) and C. W. Smith.

WOULD DENY PATENT.

Government Contends Homesteader Violated Land Law.

An asserted violation of the public land law making it illegal to sell or dispose of a homestead entry until final certificate and patent have passed, is on trial before Register Groves and Receiver Mitchell of the local Land Office, in the suit of the government to deny the final certificate to Arthur E. Hainsworth, and involving a quarter section of land near Fallbrook.

Mr. Hainsworth filed on the land in 1915 and it charged by the government that in 1919 he contracted to sell the land and improvements worth about $2000 to W. O. Tapps, who had exhausted his right to a homestead entry. This was before Mr. Hainsworth had made his final proof, and not allowed under the homestead law.

Mr. Hainsworth admits that Mr. Tapps was to invest that much, but declares that it was only for the improvements on the land and not on the land itself.

STATE TREE PLANTING.

Indiana, Ohio, Pennsylvania, Nevada to be Represented in Grove.

The second tree-planting ceremonies in the Grove of State Trees at Exposition Park will be in honor of Indiana, Nevada, Ohio and Pennsylvania. Exercises will begin at 3 o'clock this afternoon, under the auspices of the Indiana State Society, at which City Attorney Stephens will speak. Residents of Indiana will hold a State picnic before the dedication, at the southwest corner of the park. University cars will take picnickers to their destination, stopping at Leighton avenue.

The Governor of Indiana, at the invitation of the Chamber of Commerce, has sent a sugar maple as typical of the "Hoosier State." Ohio's contribution is a buckeye tree, Nevada's a yellow pine and that from Pennsylvania a white ash.

FAVORS FAMINE FUND.

Mayor Snyder Indorses Campaign to Aid Starving Chinese.

Mayor Snyder, in a letter to A. C. Way, chairman of the Southern California Committee, China Famine Fund, has unqualifiedly given his indorsement to the movement in aid of the starving millions in Northern China. He said:

"I have just been informed of your appointment as a member of the American Committee of the China Famine Fund, and wish to assure you of my sympathetic interest in the raising of this fund and to add my indorsement and approval of the movement.

"The citizens of Southern California have always been very generous in responding to the needs of their less fortunate brothers in foreign countries. I am sure they will not be lacking in sympathy in this movement and will be as liberal in their contributions as they have been in the past."

CAPTURE JAPANESE.

Five Jailed as Contrabands by Immigration Inspectors.

Immigration Inspectors Humphreys and Le Claire, on the lookout for contrabands coming across the Mexican border line, captured K. Totori, in charge of five Japanese, as they were coming north in the vicinity of Shepherd's Bridge. The party is in the Imperial County Jail at El Centro.

When the automobile carrying the party was hailed by the officers the Japanese made a hasty exit from the machine and broke for the brush, but were all captured.

CITY CALLED CENTER OF COAST FASHIONS.

Complimentary comment on the wonderful progress of Los Angeles as the fashion center of the Pacific Coast was made yesterday by Ira Moss, New York representative of Seymour's. Mr. Moss recently arrived here after an extended tour of business centers throughout the country. Conditions elsewhere, both retail and wholesale, are encouraging, he says. The spring styles selected by a large corps of eastern buyers and offered by Seymour's this season are declared to be especially attractive.

TRAFFIC MEN MEET.

The second dinner and meeting of the Southern California Passenger Association was held last night at the Marchetti Roma Cafe and attended by 100 members representing all the railroads and steamship lines of Southern California. Special entertainment was arranged by the entertainment committee, headed by C. V. Means, traffic manager of the Los Angeles Railway. The association, while only two months old, has a membership of 200. Its purpose is to foster co-operation in the working out of passenger traffic problems and to stimulate goodfellowship among passenger traffic men.

MOVE COMPOSER'S BODY.

[BY CABLE AND ASSOCIATED PRESS.]

MADRID, March 18.—The body of the Spanish composer, Joaquin Gostabide, was transferred today from San Sebastian Church to his native town of Albela.

PHONE COMPANY OFFERS CHOICE.

Users Outside Primary Area May Leave Toll Wires.

Settlement Would Add Rents on Basis of Mileage.

Culver City and Palms May Have Either System.

A proposed settlement of the telephone rate situation in outlying territory, by which the users of telephones in territory outside of the primary rate area as proposed by the Southern California Telephone Company may have their choice between service on local exchanges or by direct connection with Los Angeles, was offered yesterday in the hearings before State Railroad Commissioners Brundige and Rowell.

Under this large users of telephones, such as the Ince studios at Culver City, may have direct connections to Los Angeles upon paying the Los Angeles rates plus mileage if they also maintain a local line to the Palms-Culver City exchange.

Residents of the Palms-Culver City district could themselves maintain the same service if they should desire, but it was pointed out in testimony that to the general householder direct connection with a local exchange and toll charges to Los Angeles would be much cheaper than direct connection with Los Angeles and mileage at Los Angeles rates.

The late afternoon was taken up by testimony on the part of residents of Palms and Culver City, directed largely to the matter of service.

When the hearing was opened in the morning, the atmosphere was tense, but as soon as moving-picture officials and their attorneys found that the way was open for them to have both Culver City and Los Angeles service, at rates to be fixed by the commission, the major difficulties facing the commissioners vanished, and there probably remains now nothing except the work of the commission's engineers in establishing valuations and rates.

It was announced that as soon as the valuation figures are completed and copies furnished to City Attorney Stephens and other parties to the suit, the technical portion of the series of hearings will be opened at a date which can be fixed by the commissioners upon their crowded calendars.

CLERGY GETS BEHIND BILL.

[EXCLUSIVE DISPATCH.]

EL CENTRO, March 18.—Fourteen members of the Imperial County Ministerial Union, representing every Protestant church in the county, have addressed a letter to Assemblyman Frank Beal urging him to cast his vote for the Harris prohibition enforcement bill "for the honor of California and the welfare of the border."

NATIVE SON STAR GIVEN TO TRAEGER.

Gold-and-Diamond Emblem is Presented to Sheriff by Lodge Brothers.

Sheriff Traeger was decorated last night by the Native Sons of the Golden West. His decoration was a handsome six-pointed gold star, with a large diamond set in each of the points.

The presentation of the gold star was an occasion of joyous merry-making at Ramona Parlor, N.S.G.W., at 347 South Hill street, where 250 Native Sons, including judges of the Superior Court, Chief Pendegast and many city officials, had gathered to extend the congratulations of the State-wide organization to Sheriff Traeger.

Following the lodge ceremonies E. A. Meserve made the presentation and eulogized the new Sheriff.

The program was in charge of H. C. Lichtenberger, Past Grand President of the order.

After Mr. Meserve had pinned the official emblem on Sheriff Traeger a program of musical numbers was given.

Sheriff Traeger is Grand Vice-President of Ramona Parlor and is soon to be installed as Grand President.

Epithet is So Vile It's Kept Court Secret.

Mrs. Harriett Broderick, petite and young, was nursing her baby by a former husband, and did not get up from bed early enough to suit her second spouse, Michael J. Broderick, and when she did get up he compelled her to go back to bed, and subsequently struck her, she yesterday told Judge Summerfield, before whom she appeared for a divorce. She asserted it was Mr. Broderick's almost daily practice to strike her.

Because of his purported brutality she said she caused his arrest and he pleaded guilty before Police Judge King of Ocean Park and was given a suspended sentence of sixty days.

Mrs. Broderick also declared her husband called her vile names. One was so vile that when asked to repeat it she declined. She wept. Judge Summerfield told her to write it, as it must go on the record. Mrs. Broderick did so, and what her husband said is a secret with the court. The decree was granted.

Grain Futures Trading Banned.

[BY A. P. NIGHT WIRE.]

ST. PAUL, March 18.—The Governor today signed the bill prohibiting dealing in grain futures, except legitimate hedging, which becomes effective August 1.

FRANCO-AMERICAN

This high grade product is generally carried by the leading merchants whose desire is to please the most particular people.

CONCENTRATED **SOUP**

This is an exceptional value, and the quantity we have at this price will not last long.

Three Cans 25 Cents

California Fruits REDUCED

You will find many varieties of California's finest fruits selling at greatly reduced prices in every Chaffee store.

WHISK BROOMS

A good wiry straw, well sewed and heavily bound to stand rough handling.

25c

A broom like this will be a handy item in every household.

Pound **10c** | READY-CUT **MACARONI** | Pound **10c**

GREATER SOUTHERN CALIFORNIA

Vegetables

Spinach, 5 bch., 10c
Beets and Carrots, 3 bunches....10c
Turnips, 2 bch...5c
Onion Sets, 2 lbs. 25c

Easter Eggs and Fancy Candies

The little folks will enjoy our special displays of unusual novelties in the candy line. From.....1c to 15c

FRESH MEATS

Saturday, March 19th

Boiling Beef, lb. 10c—Pot Roast, lb.	15c
Pork Roast, lb.	20c
Smoked Picnics, lb.	23c
Armour's Ham (half or whole), lb.	33c
Breakfast Bacon (half or whole), lb.	35c
Compound, 5 lbs.	50c

(Bring your own container)

Crisco

1 lb. tin...20c
3 lb. tin...57c
6 lb. tin..$1.09

Flour Drops

60c a Barrel
Sperry, A-1—
⅛ bbl. $1.43
Chaffee's—
⅛ bbl. $1.35

LEAVE YOUR ORDER FOR HOT-CROSS BUNS

LOS ANGELES STORES

No. 6—5712 Pasadena Ave.
No. 9—1745 West Adams Street
No. 12—4902 Pasadena Avenue
No. 13—8634 North Broadway
No. 26—5903 Hollywood Boulevard
No. 27—505 North Western Avenue
No. 28—5102 Hollywood Boulevard
No. 29—4185 West Second Street
No. 35—3834 Pasadena Avenue
No. 40—3900 South Western Avenue
No. 41—3651 South Normandie Ave.
No. 42—418 East Vernon Avenue
No. 43—200 North Avenue 64
No. 44—2311 South Vermont
No. 45—2104 Sunset Boulevard
No. 47—5500 Monte Vista
No. 49—3901 South Norm...die
No. 50—1557 Arlington
No. 51—1428 West Pico
No. 52—3407 North Broadway
No. 54—700 West Washington
No. 55—1883 West Jefferson
No. 56—5419 Hollywood Boulevard
No. 57—4401 South Western Ave.
No. 58—2223 West Pico
No. 61—5544 Hollywood Boulevard

H. G. CHAFFEE COMPANY
FORMERLY THE ACME CORPORATION

Where Assortments, Service, Quality and VALUES Anticipate the Needs of Home-Makers—Barker Bros.!

Inspiration in home-furnishing abounds in our MODEL ROOMS on Fourth Floor.

Lamp-Shade Making a worth-while art, is taught pleasantly and successfully in our LAMPSHADE SCHOOL.

The four factors which count for the most in the successful furnishing of homes are found in the superlative degree at Barker Bros.'

—ASSORTMENTS, always large and varied, and containing many exclusive patterns granted us from manufacturers because of this store's tremendous selling.

—SERVICE—the expert service of a staff of persons interested in helping you express your personality in the furnishing of your home.

—VALUES, which are an effective and forcible combination of QUALITY and moderate pricing—the prices upon our entire stock of Furniture now being based upon the new, lowered manufacturing costs.

Two Conspicuous Values—

A Mahogany-and-Cane Davenport (sketched above). Upholstered in blue, mulberry or taupe velvet..... $139.00

The Rocker to correspond at..... $42.50

An Easy Chair may be selected to add to this suite at..... $62.50

New Floor Coverings for Summer

Amidst the newly arrived merchandise in the Rugs and Carpets section are many types of rugs, large and small, which suggest themselves for summer use, either in the house or on the porch. The materials are Rush, Fiber, Wool Fiber, Grass, and Linen.

The new, readjusted prices prevail in this department.

The TELEPHONE SHOPPING BUREAU will assist you in ordering merchandise from Barker Bros. if you cannot come downtown.

37 FLOORS (In 5 Connecting Buildings)

Barker Bros ESTABLISHED 1880

Complete Furnishers of Successful Homes

BROADWAY Between Seventh and Eighth

DAILY EASTERN CITRUS MARKETS

CALIFORNIA CITRUS SHIPMENTS.

SOUTHERN CALIFORNIA.

	Oranges	Lemons
March 17	183	32
Total to date this season	11,191	2,477
Total to same date last season	11,000	2,220
CENTRAL CALIFORNIA.		
March 16	1	0
Total to date this season	4,300	113
Total to same date last season	3,500	208
NORTHERN CALIFORNIA.		
March 16	0	0
Total to date this season	205	8
Total to same date last season	301	22

[EXCLUSIVE DISPATCHES.]

ST. LOUIS, March 18.—Seven cars of oranges and one car of lemons sold. Market is easier on oranges and lemons.

NAVELS—	Avge.	NAVELS—	Avge.	LEMONS—	Avge.	LEMONS—	Avge.
Bulldog, RMCo	$2.85	Terrier, RMCo	2.85	Bulldog, RMCo	3.25	Silver Gate, ELCx	3.50
Silver Gate, ELCx	2.70	Cutaways, ELCx	2.70	Corfield	3.10	Mogul, STx	3.15
Blue Flag, Qx	2.85	Red Flag, Qx	2.45	Cutaways, ELCx	2.85	TANGERINES—	Avge.
P. Chicken, RIVx	3.25	Spanish Girl, RIVx	3.25	Mineral, STx	2.85	(Half boxes.)	
Lockdown, RHx	3.70	Bells, RHx	3.60	Terrier, RMCo	2.85	Palm Leaf, RIVx	2.05

CINCINNATI, March 18.—One car of oranges and one car of lemons sold. Market is higher on oranges and lemons.

NAVELS—Volunteer, $4x, $4.00. LEMONS—Liberty, EGix, 2.80; Eldorado, KFGx, 3.25.

BOSTON, March 18.—Eight cars of oranges and one car of lemons sold. Market strong and higher on oranges. Lemon market is unchanged.

NAVELS—	Avge.	NAVELS—	Avge.	NAVELS—	Avge.	LEMONS—	Avge.
Orchard, NAtO	$4.10	Red Globe, RIVx	4.00	Blue Globe, RIVx	4.25	Edwards, OKx	2.75
Echo, STx	4.15	Standard, NAtO	3.90	Princess, Qx	4.05	RUBY BLOODS—	
Glen Home, ACOx	4.10	Red C., COVx	4.00	Gold Buckle, RHx	4.25	(Half boxes.)	
Pasanet, RIVx	4.05	Kenilworth, RIVx	4.30			Kenilworth, RIVx	3.05
						Blue Globe, RIVx	3.10

PHILADELPHIA, March 18.—Four cars of oranges and one car of lemons sold. Market is strong and higher on oranges. Lemon market is unchanged.

NAVELS—	Avge.	NAVELS—	Avge.	LEMONS—	Avge.	MALTA BLOODS—	
San Antonio Blue	$2.95	San Antonio Red	3.40	Seaside, OXx	2.60	(Half boxes.)	
Tiger, SBx	4.00	Floral, SBx	3.90			Victoria, RIVx	1.95
Victoria, RIVx	4.10	Iris, DMx	4.85	BUDDED SEEDS—			
Violet, DMx	4.20	Jasmine, DMx	3.60	Victoria, RIVx	3.50		

NEW YORK, March 18.—Eleven cars of navels sold. Market is doing better on oranges. Lemons

NAVELS—	Avge.	NAVELS—	Avge.	NAVELS—	Avge.	TANGERINES—	Avge.
Orchard, Imp, NAtO	4.70	Big U, ORx	4.95	Paul Nerton, LAVx	4.05	(Half boxes.)	
Lotus, OKx	4.35	Planet, ORx	5.85	Old Baldy, OKx	4.05	Excel, OKx	1.80
Lotus, Imp, OKx	4.10	Standard, NAtO	3.55	Excel, OKx	4.05	Pinnacle, OKx	3.70
Lotus, OKx	4.40	Pinnacle, OKx	5.25	LEMONS—	Avge.	Majesty, OKx	1.75
Golden, RIVx	3.45	Pemphoris, Imp, ORx	5.70	Eztol, STx	3.30	Lotus, OKx	2.05
Golden Cross, OKx	4.15	Golden Rule, RIVx	4.00	Captain, ORx	3.25		
Victoria, RIVx	3.80	Paul Nerton, LAVx	4.05	Bilmore, STx	2.75	MALTA BLOODS—	
Red C., COVx	3.70	Red X, ORx	5.70	TANGERINES—	Avge.	(Half boxes.)	
Lotus, OKx	4.30	Navajo, RIVx	3.55	Pinnacle, OKx	3.40	Golden Rule, RIVx	1.85
				Majesty, OKx	2.25	Golden, RIVx	1.60

PITTSBURG, March 18.—Five cars of oranges sold. Market is doing better.

NAVELS—	Avge.	NAVELS—	Avge.	NAVELS—	Avge.	NAVELS—	Avge.
Blue Goose, APG	$4.05	Tacht, Imp, SBx	3.75	Mustang, AFG	3.75	Purina, Imp, SBx	3.90
Red C., COVx	3.05	Cougar, Imp, COVx	3.70	Red C., Imp, COVx	3.30	Cougar, COVx	3.20
Volunteer, SAx	3.75						

CLEVELAND, March 18.—Seven cars of oranges and one car of lemons sold. Market is easier on oranges. Lemon market is lower.

NAVELS—	Avge.	NAVELS—	Avge.	NAVELS—	Avge.	LEMONS—	Avge.
Camellia	$3.40	Pinnacle, OKx	4.15	Moose, OKx	3.40	Trail, ACOx	2.70
Bluenose	3.25	Big R, SIx	3.55	Carmencita, NOx	3.80	Carson, ACOx	2.50
Big Red, ACOx	3.50	Mutuals	3.30	Paul Nerton, LAVx	4.00	BLOODS—	Avge.
Pemphoris, OKx	3.15	D. Beauties, ACOx	3.70	Tally-Ho, SBx	4.10	Camellia	1.20
Colonial, NOx	3.60						

BALTIMORE, March 18.—Two cars of oranges and one car of lemons sold. Market is lower on navels. Lemon market is easier.

NAVELS—	Avge.	NAVELS—	Avge.	NAVELS—	Avge.	LEMONS—	Avge.
Red C., COVx	$3.10	Planet, ORx	3.10	Buckeye, ORx	2.85	Sundial, CVx	2.35

Railsplitters Breeze Home; Seraphs Ready for Chicago Today; Big Conference M

LINCOLN STEPS ON L.A. HARD.

Sainsevain in Sensational Finish in 440.

Relay Furnishes a Terrific Struggle All the Way.

Marvin Wins Flock of Plaudits in the Mile Run.

Three thousand popeyed preps beseeched and screamed yesterday afternoon as Lincoln High School's undefeated track and field aggregation trimmed L. A. High by the fickle score of 74 to 39. Despite the lowering clouds and the drizzle which fell early in the afternoon, the combination of hot competition and a fast track resulted in exceptionally good performances, particularly in the track events. Of all the day's races, the 440, 880 and relay were the most bitterly contested. In the first contest of the afternoon Holcomb of L. A. and Bengal of Lincoln hooked up in the half, and it was as thrilling a struggle as ever took place on a track. Coming up even with the L. A. runner 300 yards from the finish, Bengal ran at Holcomb's shoulder clear to the tape, only to be placed second by half a stride in the good time of 2m. 6 4-5s.

WAS SURPRISE.

The 440 was a surprise. Lincoln's three stars, Parry, Smutz and Orth, lit out from the gun and were running, one, two three at the half-way mark, with Young of L. A. fourth and Sainsevain fifth. In the middle of the last turn Sainsevain began to pull hard and as they entered the stretch was past Orth. Eyes shut and teeth clenched, the Pioneer sprinter pulled slowly by the staggering Parry, caught Smutz and plunged over the tape a winner by inches in 53s. flat.

As had been expected, the relay was a terrific contest and was won by Lincoln in the splendid time of 3m. 2 2-5s., just a fifth of a second back of the record made by Manual Arts in the city meet in 1915. From start to finish the race was a neck-and-neck struggle, with the L. A. runners consistently nosing out their opponents, only to lose whatever advantage they had gained by poor passing of the baton. Had the Pioneers gotten away as well as they finished each lap they would have won instead of losing out by a foot.

BOTH STAND OUT.

Star individual performances of the day should have been credited to Anderson of the Pioneers and Huston of Lincoln, both of whom stood out in their events far above the competition. The big Swede pushed the shot out 48ft. 5in. and heaved the discus 110ft. 9in., while Huston got away from the field in both hurdle events, ambling over the high sticks in 16s. flat and the low barriers in 26 1-5s.

Marvin of Lincoln won a flock of plaudits for himself by getting out and running a hard mile and winning from Holcomb handily. The Railsplitter dashed out and ran his own race and had too much of a lead to be caught by any last-lap dash. His time of 4m. 46 3-5s. was very good. Bob Sencerbox captured both jumps without exerting himself particularly. Housley of L. A. High might have won had he not fallen back after every jump and lost from a foot to eighteen inches each time.

UNDER WEATHER.

As was expected, the colored sprinters from Lincoln had things their own way in the sprints. Jimmy Norman was a little under the weather with a pain in the kitchen, but still was right on Stapler's heels in both events, which were run in splendid time. White of L. A. won the pole vault from Scott of Lincoln, with Sherrod of L. A. third and Smutz of Lincoln, who had been expected to win, or at least take second, out of the running early.

The summary:

880-yard run—Won by Holcomb (L.A.); Bengal (L.), second; Stevens (L.A.) third. Time, 2m. 6 4-5s.

Shot put—Won by Anderson (L.A.); Trentwein (L.) second; Bowen (L.A.) third. Distance, 48ft. 5in.

100-yard dash—Won by Stapler (L.); Norman (L.), second; Green (L.A.) third. Time, 10 3-5s.

440-yard dash—Won by Sainsevain (L.A.); St. Louis (L.), second; Parra (L.) third. Time, 53s.

Pole vault—Won by White (L.A.); Scott (L.) second; Sherrod (L.A.) third. Height, 10ft. 6in.

120-yard hurdles—Won by Huston (L.); Boles (L.) second; Olson (L.A.) third. Time, 16s.

High jump—Sencerbox (L.) and Fisher (L.) tied for first; R. C. Olson (L.) third. Height, 5ft. 6in.

Discus throw—Won by Anderson (L.A.); Bowen (L.A.) second; Wagner (L.) third. Distance, 110ft. 9in.

220-yard dash—Won by Stapler (L.); Norman (L.), second; Olson (L.A.) third. Time, 22 1-5s.

220-yard hurdles—Won by Huston (L.); Scott (L.) second; Boles (L.) third. Time, 26 1-5s.

Mile run—Won by Marvin (L.); Holcomb (L.A.) second; Stevenson (L.A.) third. Time, 4m. 46 3-5s.

Broad jump—Won by Sencerbox (L.); Floyd (L.) second; Frumley (L.A.) third. Distance, 20ft. 9in.

One mile relay, eight-man—Won by Lincoln. Time, 3m. 2 2-5s.

JACKRABBIT SHOOT ON TAP TOMORROW.

With the rains of last Saturday and Sunday making it practically impossible for the shooters to get in some time at their favorite sport, the largest crowd of the season is to turn out tomorrow at the Los Angeles Gun Club. Fred H. Teeple has arranged a "pip" of a program, including a jackrabbit shoot and a team race on the Gene Murphy jazz trophies.

In the jackrabbit shoot 150 targets will be thrown from sixteen yards, while the Gene Murphy noise will be twenty-five targets in a two-man team race. This marks the sixth round on Murphy's awards.

MONTEBELLO PUTS IT ON PASADENA FIVE.

Playing without their captain and star forward, Fowler, the Montebello 130-pound basketball team yesterday defeated the Pasadena High five in that division, thereby capturing the Southern California championship. The game, which was played on the Puente court, was extremely hard fought and Montebello's margin was 17 to 14. The Montebello team is now challenging the winners of the Northern California title at the same weight and hopes to arrange a game.

IRVIN COBB RIVAL.

[BY A. P. NIGHT WIRE.]

OMAHA (Neb.) March 18.—"Farmer" Burns, one-time heavyweight wrestling champion, has signed with a Chautauqua concern as a lecturer, it was learned today. Burns is 60 years old.

CUBS TO PLAY ANGELS TODAY.

The Chicago Cubs and the Los Angeles team will hook up in a game of baseball at Maier Park, Vernon, this afternoon at 2:30 o'clock sharp. Johnny Evers will send his regular line-up against the Angels and a cracking good game may be looked forward to. Huntington Park and Santa Fe-avenue street cars going east on Seventh street will take fans direct to the grounds.

Johnny Wilson Given a Bunch for His Scrap.

[BY A. P. NIGHT WIRE.]

NEW YORK, March 18.—Johnny Wilson, who successfully defended his title as middleweight champion in the fifteen-round bout with Mike O'Dowd at Madison Square Garden last night, today received as his share of the receipts $42,500.

O'Dowd, the former titleholder, received a guarantee of $20,000. The total receipts were $107,523.90. The contest was witnessed by 13,306 persons, one of the largest crowds that ever assembled for a boxing match in the historic structure.

It was announced today by Wilson's manager that the titleholder fought with a sprained right hand, suffered in a training bout last Sunday.

O'Dowd reiterated, charges made during the fight that he had been struck in the groin. He said physicians who examined him corroborated his statements.

CROWE PREPARES TO REINDICT PLAYERS.

[BY A. P. NIGHT WIRE.]

CHICAGO, March 18.—A second investigation into the 1919 world's series, which Chicago White Sox players were charged with throwing to Cincinnati, was started today by State's Attorney Robert E. Crowe, before the Cook county grand jury.

Mr. Crowe told the jurors, in outlining his plans, that he would bring them new evidence which would justify reindictment of the men whose cases were dropped or taken off the court call yesterday and also would incriminate men not indicted at the inquiry.

He refused to say what new evidence he would offer or what men it would incriminate, but declared that the "public might be more surprised at the result of this investigation than it was at the original indictments."

Mr. Crowe planned to call B. B. Johnson before the jury today, but could not reach the American League president. Mr. Johnson, however, will be an early witness, the State's Attorney said. Today he merely outlined the case to the jury.

Mr. Crowe said he would complete his presentation of evidence in about a week and that the jury then would be in a position to decide whether to indict.

MRS. MALLORY PUTS UP A GREAT GAME.

[BY A. P. NIGHT WIRE.]

BOSTON, March 18.—In a remarkable game in the fourth round of the national woman's indoor tennis doubles championship today Mrs. Frank J. Mallory, outdoor singles champion, and Mrs. L. G. Morris, indoor doubles champion, defeated Miss Edith Sigourney and Mrs. T. H. Cabot, both of this city, 6-4, 3-6, 7-5.

After losing the second set the champions also lost the first five games of the third set. Then they rallied and by hard smashes won, although their opponents kept within a single game of winning until the finish.

ROUND ROBIN TOMORROW.

The postponed round robin mixed doubles tennis tourney, which was to have been played last Saturday and Sunday, has been combined into a one-day affair and will be held on the courts of the Hotel Huntington, starting at 9:30 tomorrow morning.

Seven teams will compete, each team being required to meet every other in the list, the one finishing with the greatest number of games winning the silver cups offered by A. M. Andrews of the California Hotel Company.

The best players in the south will compete—Maury McLoughlin, Tom Bundy, Pep Jones, Harvey Snodgrass, Nat Browne, Ralph Sindorf and Simpson Sinsabaugh in the male division and May Sutton Bundy, Florence Sutton, Violet Sutton Doeg, Ethel Sutton Bruce, Mary Browne, Mrs. W. M. Henry, Eleanor Tennant and Mrs. Louise Williams in the women's section.

It is planned to make this tourney an annual event, no admission being charged the public. Pairings of the teams will be made on the courts tomorrow morning.

BIKERS TO SCORCH TRACK.

Let the bike-racing fans of twenty or twenty-five years ago hark back to the terrific sprints and bulldog handicap rides of Iver Lawson and Otto Zeigler, and then look over the field at next Sunday's races at the new bike stadium. They will see two youngsters declared by such famous old-time racing men as Barney Oldfield, Ralph Hamlin, "Bill" Furman, Florentine Florentine, Frank Chance and "Wild Bill" Ruess to be prototypes of the two famous riders of the good old days.

When the fans at the first meet saw a rider named Arthur Zeidler, and learned that he was a relative of the noted San Jose star, he immediately became "Otto" Zeigler. It did not take the old-timers long to recognize a lot of the real Otto's style reflected in the youngster. So long as Zeigler races he will be known as "Otto."

Lawson and the San Jose Zeigler were bitter rivals. So it is with the new "Terrible Swede" and the new "Otto." Tomorrow they meet in a finish fight, the Australian pursuit style race for the studio championship. They will represent Douglas Fairbanks and Charlie Chaplin against Joe Palmer and George Vigliana, who will carry the colors of Charles Ray and Lyons and Moran.

The starting of the sixteen events in which 106 riders are entered will be in the hands of Fred J. Wagner. "Wag" leaves Monday for Daytona Beach, Florida, to officiate at some auto record trills.

SHAUN SPADAH WINS NATIONAL.

[BY CABLE AND ASSOCIATED PRESS.]

LIVERPOOL, March 18.—The grand national steeplechase, the blue ribbon of chasing, run today over the four and a half miles of the formidable Aintree course for a purse of £30,000, was won by T. McAlpine's aged gelding, Shaun Spadah, carrying 161 pounds. A. D. Brown's The Fore was second, carrying 162 pounds; Lord Wavertree's All White, 153 pounds, was third, and Mrs. H. Hollius's Turkey Buzzard, 170 pounds, fourth.

A record field of thirty-six went to the post and the confusion that followed contributed greatly to the fact that only the foregoing four finished the course, the remainder becoming casualties, either by failing at fences or being knocked out by riderless horses running free.

ESSICK SITTING STEADY IN BOAT

Bengal Chief Hugely Pleased with Champs.

Owner Maier Has Great Faith in Sawyer's Ability.

Yankees to Come to Rescue in Case of Real Need.

BY ED O'MALLEY.

Bill Essick now sits cuddled close to his hearth with baseball worries flitting away like the famous tent of the Arab.

That he is thoroughly pleased with the ensemble of the Tigers of 1921 is legibly printed on his features.

With the man that has glombed four straight pennants, this is a morsel of certainty snatched from the midst of the uncertainties of life. Essick impresses us as one that will henceforth sit steady in the boat with a firm grip on the helm to balk any treacherous flaw that may bob up.

IS SANGUINE.

Bill's sanguine temper, however, is not so pronounced as is that of Owner Maier. The Tiger magnate is aglow with pleasure over the Fisher-Sawyer deal and presages that the fans will share his enthusiasm in regard to Carl's cleverness around second base before the season is many days old. Maier, with characteristic shrewdness, has two aces up his sleeve in case the new Gorman-Sawyer combine should foul its spark plug.

He still has a string on the Yankees for two more men and these are both short fielders. In case the infield needs plugging, it is an open secret that either Master McNally or French will be brought on instanter and word comes from Gotham that either of these worthies is a gilt-edge shortstop.

HAM OVERZEALOUS.

The only man at present on the Bengal roster that is hors de combat (we get this from Charley Pike) is Elam Hyatt, who in a flame of zeal last week to show Gus Getchman work around the initial sack threw his arm into a Charley bang-tail and is now rubbing elbows with St. Jacob, the man that made oil famous in the bottled line.

Until next Monday, the Bengals will do only morning work at Maier Park as the Angels will hold the boards there during this afternoon handing out a brace of trimmings to the chicle chewers.

OH, YOU JACKIES!

On Monday afternoon at 1:30 o'clock sharp, Vernon will take on the formidable baseball team of the U.S.S. New Mexico, which organization holds the championship of the Pacific Fleet.

The jackies are said to play a nifty game and have several pitchers of the humdinger kind. Neptune, however, will hardly recognize his children after the jungle denizens put a bunch of crimps in them. In hoc signo vinces.

CHESS EXPERTS DRAW SECOND.

[BY CABLE AND ASSOCIATED PRESS.]

HAVANA, March 18.—The second game in the world's championship chess match between Dr. Emanuel Lasker, the German master, and Jose R. Capablanca, Cuban expert, resulted in a draw tonight after the fortieth move. The first game, played Tuesday and Wednesday nights, likewise resulted in no decision. The third game will be played Saturday night.

FULLERTON ON TOP.

Playing their first baseball game of the Orange League, the Fullerton nine yesterday defeated Huntington Beach, 3 to 0. The game was hard fought and air-tight pitching and fielding alone enabled the winners to hold the beachmen scoreless.

SERAPHS HAVE HUSKY WALLOP.

Appear to be a Better Team Than Last Year.

Pitching Staff Seems to be Only Problem.

Lindimore and Carroll Will Add Real Power.

BY HARRY A. WILLIAMS.

[EXCLUSIVE DISPATCH.]

ELSINORE, March 18.—With the echo of the last practice here still hanging in the air, the Angels are sacking the tools of their profession preparatory to an early departure for Los Angeles tomorrow. They will make their first public appearance in Los Angeles in a game with the Chicago Cubs tomorrow afternoon, and will repeat the engagement on Sunday.

HAS A PUNCH.

Observations made this far of the work of the team here, which has been rather general in character, tend to convince one that the 1921 Angels have more speed and a heavier punch than the Powers contender of last season, and probably are a tighter fielding combination, while the catching, as a whole, will be equal to that of last year, with the secondary back-stopping probably stronger.

This leaves the pitching problem the one enigma presented by the present team. Whether with Pertica and Brown out, and Aldridge late in reporting, this department will be as strong as last season, is purely a matter of conjecture. However, there is nothing to indicate that the hurling corps will be materially weaker, and it wouldn't be particularly surprising should it develop into a superior force. Certainly, it will be a more ambitious pitching staff, comprised of veterans who realize that they must deliver in order to remain and of younger pitchers who know that they must deliver if they are to climb.

NOT TOO GOOD.

The work of Brown and Pertica, while brilliant and effective at times, often appeared lacking in burning zeal and lofty purpose, or words to that effect. Brown had the poorest season of his career, and on the basis of his work last season, almost any of the recruits would be an improvement. Brown is believed to have been in need chiefly of a change of scenery, and should do good work elsewhere.

When the Los Angeles team, he and Kenworthy were pals, and he should enjoy laboring for Kopeks.

No man on the Los Angeles pitching staff has a sinecure, and the moral effect of this should operate to raise the standard of service. Lindimore, Carroll and Bogart have brought a ton of extra batting strength to the club. Each lugged batting average of .330 or better into camp with him. Lindimore and Carroll appear to be fixtures. Bogart strikes one as a good mechanical player, but one who should acquire the finer points of inside baseball through additional experience, possibly in a class A league.

LOTS OF PEPPER.

Lindimore looms as just the lad to handle the Ajax stuff at third base. Unless his spring showing is deceptive the Los Angeles club will be stronger in that position than at any time in its history. Of course, down on these raw, rocky and uncouth grounds it is folly to attempt to appraise a player's fielding, good players compiling almost as many errors as the punk kind. But Lindimore handles himself well, and shows a strain of aggressiveness that will pep up the work of the infield.

Both Zeider and Niehoff are operating nicely around second base, with the former, because of the ease with which he gets in condition and his uniformly good early season work probably having an edge for the opening day job.

Killefer probably will use Douglas, Lyons and Dumovich against Chicago this afternoon, with Crandall and Thomas doing the Sabbath twirling.

REICH KNOCKED OUT.

[BY A. P. NIGHT WIRE.]

CLEVELAND (O.) March 18.—Tommy Gibbons of St. Paul knocked out Al Reich of New York after two minutes and thirty-three seconds in the first round of a scheduled ten-round bout tonight. Gibbons floored Reich twice before the knockout for a count of nine and eight.

Ed Mahoney of Chicago knocked out Joe Hurley of Syracuse in the seventh of the ten-round semi-finals.

BUFFALO BOWLERS HIGH.

[BY A. P. NIGHT WIRE.]

BUFFALO (N. Y.) March 18.—Buffalo bowlers were high among the ten-pin shooters in today's rolling of the American Bowling Congress tournament, toppling the maples for a count of 1238 in the doubles and scoring high set of 639 pins in the singles event.

EASY FOR HOLLY.

Hollywood's baseball team defeated the Southern Branch of the U. of C. yesterday afternoon at the latter's grounds, 8 to 2. The batteries were: Holly.—Martin and Dodge, Awe; and Southern Branch—Tatz and Tolegrove, Trout. The Southern Branch has beaten Manual Arts and Pasadena.

SOX AFTER GIANTS.

The L. A. White Sox baseball management has challenged the Alexander Giants to a five-game series. Both clubs have had a big following all winter and a series of games between the two should prove a big card. The White Sox series with the Portland club at Santa Maria ends tomorrow.

WHITTIER THERE.

The Whittier College baseball team defeated the State school nine by a score of 9 to 4 yesterday, the college boys making seven hits and six errors and State four hits and five errors.

MIKE AFTER DOUGH.

[BY A. P. NIGHT WIRE.]

ST. PAUL (Minn.) March 18.—Mike Gibbons today repeated his challenge to Johnny Wilson, middleweight champion.

CHICAGO VICTOR.

[BY A. P. NIGHT WIRE.]

CHICAGO, March 18.—The University of Chicago won the Western Conference swimming tournament tonight with 31 points. Minnesota was second and Illinois third.

DECIDE BOXING TITLES TONIGHT.

The State intercollegiate boxing championship will be decided when mitt slingers representing U.S.C. and Stanford clash at the Union League tonight. Charley Dean, captain-elect of the 1921 U.S.C. football team, will be one of the Trojan gladiators.

DID DUCKS' PITCHER BROOKS MASQUERADE?

[BY A. P. NIGHT WIRE.]

CHICAGO, March 18. — Phil Bartelme, director of athletics at the University of Michigan, tonight announced he had started an investigation to determine whether Vernon Parks, captain of the baseball team and leading western conference pitcher, had played ball on the Pacific Coast last season under an assumed name.

Bartelme said he had received word that Parks pitched for the Portland club last summer under the name of Harold Brooks and had been the most dependable twirler on the Portland team.

"This Brooks," said Bartelme, "won 90 per cent of his games, I am informed. I have seen his picture and I am certain he really is Vernon Parks, our star pitcher. If he has played professional baseball, he is, of course, ineligible to play in the western conference."

GIANTS WILL TAKE ON SUB-BASE TODAY.

The Alexander Giants and the Submarine Base nine from San Pedro are scheduled for the Giants' park today. Tomorrow the Giants take on the fast A. Diamond team. George Carr, the .360 hitting first baseman, will be in the Giant line-up. Both games are scheduled for the Giant park, Thirty-second and Long Beach avenue.

The line-ups for tomorrow:

Giants—		A. Diamonds—	
Perry, ss.		Reid, ss.	
Carr, 1b.		Haskell, 1b.	
Blackman, 2b.		Nielson, 2b.	
Hill, 3b.		Steple, 3b.	
Davis, lf.		Outline, lf.	
Butcher, cf.		Lewis, cf.	
Fooks, rf.		Schiedecker, rf.	
Fuller, c.		Hammer, c.	
Bartel, p.		Battle, p.	
Mackey, p.		Bell, p.	

BRITISH TEAM TO BE IN GOLF MATCH.

[BY CABLE AND ASSOCIATED PRESS.]

LONDON, March 18.—For the first time in history, a British university team will compete in the intercollegiate golf championship of the United States at Greenwich, Ct., June 28. Plans now contemplate the sailing of the team, June 15, on the Olympic.

Invitations were issued to both Oxford and Cambridge to take part in the contest. The former, however, is not represented on the team as now constituted.

CLIFFORD BEST SHOWS WELL WITH RED SOX.

[EXCLUSIVE DISPATCH.]

BRAWLEY, March 18.—Clifford Best, local southpaw pitcher, has written to a friend here stating that he is rounding into shape rapidly at Hot Springs, Ark., where he is training with the Boston Red Sox, and that he expects to be retained as one of the two young pitchers who are to be kept by Boston. Best's work with the Brawley team of the Imperial Valley League helped in a large way to keep him in condition for the spring training with the major leaguers, his friends say.

LEVINSKY BEATEN.

[BY A. P. NIGHT WIRE.]

NEW YORK, March 18.—Charley Weinert of Newark, N. J., received the judge's decision over Battling Levinsky of New York after a fifteen-round bout in Brooklyn tonight. Capt. Bob Roper of Chicago defeated Homer Smith of Kalamazoo in a fifteen-round bout in Manhattan.

LEWIS AS USUAL.

[BY A. P. NIGHT WIRE.]

DALLAS (Tex.) March 18.—Ed (Strangler) Lewis, heavyweight wrestling champion, downed Carlisle Beige, Belgian champion, in two straight falls tonight. The first fall came after 34 minutes and the second in 7 minutes.

MARTIN WINNER.

[BY A. P. NIGHT WIRE.]

GRAND RAPIDS (Mich) March 18.—Bob Martin, A.E.F. heavyweight champion boxer, knocked out Tommy McCarthy of Montana in the third round of a scheduled ten-round contest tonight.

NAVALS ON TOP.

[BY A. P. NIGHT WIRE.]

PRINCETON (N. J.) March 18.—The Naval Academy won the intercollegiate gymnastic championship here tonight with 28 points. Pennsylvania was second.

EXHIBITION GAMES.

[BY A. P. NIGHT WIRE.]

	R.	H.	E.
New York Americans	7	13	0
Brooklyn Nationals	4	9	2

Batteries — Quinn, Clifford and Schang, Hoffman; Cadore, Mohart and Krueger, Taylor.

GAINESVILLE (Fla.) March 18.

Washington Americans	4	10	3
Philadelphia Nationals	1	9	1

Batteries — Alcock, Erickson and Picinich; Meadows, Hubbell and Withrow, Bruggy.

CISCO (Tex.) March 18.—

Cincinnati Nationals	14	17	1
Fort Worth (Tex.) League	6	12	1

Batteries—Marquard, Seifert and Wingo, Hargrave; Glazier, Treadway and Moore.

ORANGE (Tex.) March 18.—

	R.	H.	E.
Beaumont, Texas League	4	7	0
St. Louis Nationals	11	14	1

Batteries—Humphreys, Kelly and Dodson, Reviere; Schupp, Elfert and Dilhoefer.

DALLAS (Tex.) March 18.—

	R.	H.	E.
Cleveland Americans	5	8	2
Kansas City, American Association	2	8	1

Batteries—Mails, Uhle, Petty and O'Neill; Williams, Bono and Connolly.

MRS. THOMAS DOWNS CHAMP.

Crack Golfer Takes Miss Cameron into Camp.

Puts Up a Fine Game on the Pasadena Links.

Charles Hataway Victor at the Midwick Club.

BY PAUL LOWRY.

Miss Margaret Cameron's triumphant march through the field in the Pasadena Club's annual spring invitation tourney for women, ended abruptly yesterday, Mrs. C. P. Thomas of the Los Angeles Country Club defeating the Northern California champion 2 and 1 in the upper bracket of the semifinal round.

The outcome was the biggest surprise of the tourney, and completely dumbfounded a lot of the wiseacres who had figured Miss Cameron an easy winner. Basing their judgment on the scores of the qualifying round, when Miss Cameron scored an 83 and Mrs. Thomas a 102, their method of figuring appeared to be correct, but they reckoned without a startling form reversal on Mrs. Thomas's part.

The handicap of five strokes which Miss Cameron was forced to give Mrs. Thomas didn't look like an insurmountable obstacle, and for over half of the journey yesterday, it wasn't.

Rounding the turn Miss Cameron was two up, but on the last nine holes Mrs. Thomas, who played steadily and consistently all the way, made all three of her handicap strokes good, winning two holes and halving another.

After the fourteenth, which Mrs. Thomas won with a "4," the match was all square. The fifteenth was halved, and Miss Cameron had the best possible to the short sixteenth. Mrs. Thomas here showed her pluck and her courage by going for the hole and making it for a birdie "2." Somewhat upset by Mrs. Thomas's putt Miss Cameron missed her short one and required three. Mrs. Thomas was one up and two to play.

Miss Cameron had the best tee shot to the seventeenth, but Mrs. Thomas made the green in three and sunk another tantalizingly long putt, the ball running around the edge of the cup before dropping in. Miss Cameron took five strokes and the match was over.

The players went on and finished the eighteenth, Miss Cameron scoring an 85 and Mrs. Thomas an 89 for the complete journey. Here are the figures:

		OUT.								
Par	4	5	4	4	3	4	4	5	5	38
Miss Cameron	5	5	4	5	3	5	4	5	5	41
Mrs. Thomas	5	5	5	5	3	5	5	5	5	43
		IN.								
Par	4	5	4	3	4	4	3	5	5	37—75
Miss Cameron	5	6	4	5	4	4	4	5	5	42—83
Mrs. Thomas	5	6	4	5	4	4	4	5	5	43—86

Miss Bertha Bell defeated Mrs. Behrend of Erie, Pa., 3 and 2, in other semifinal match, and will meet Mrs. Thomas this morning in the final round. Finals in the second flight will be fought out by Mrs. C. Lathrop and Miss H. Heddens.

* * *

One final match was decided in the Pacific Coast Senior tournament at the Midwick club yesterday, Charles Hathaway, 73, defeating another 73-year-old youngster, W. E. Reis, 2 and 1, in a tough battle in Class D. The other results follow:

Class A, 55 to 60 years—

Henry Faurot (24) defeated C. H. Rowe (18) 1 up.

C. W. Rudder (14) defeated R. S. Hunter (18) 2 and 1.

Class B, 60 to 65 years—

C. B. Gadney (10) defeated J. G. Owster (22) 5 and 4.

S. E. McElwee (8) defeated E. K. Urmston (20) 4 and 3.

Class C, 65 to 70 years—

J. J. Avery (14) defeated H. Abernathy (14) 4 and 3.

H. S. Cox (24) defeated Tom McCall (8) 3 and 2.

* * *

Match play against par for the Dyas cup will prevail over the municipal links today, "Pro" Patterson announced last night, this having been postponed from last Saturday on account of the downpour.

Patterson says many entries are coming in for the men's city championship, the qualifying round of which will be played at Griffith Park April 1 and 2.

Four days have been allotted for the women's city championship—March 28, 29, 30 and 31—and entries are coming in for this meet. Miss Betty Newman of Chicago, who won the championship last year, will be on hand to defend her title. She played in the invitation at the Pasadena club this week.

* * *

Play for the Hotel Maryland cup, which was postponed last Saturday because of the rain, will take place today, athletes from the Maryland, Green and Huntington joining in the fun. A trophy for the best hotel team has been put up by Manager A. M. Nickerson of the Maryland.

* * *

The annual spring invitation tourney will be held at the Pasadena

EYES ON PADDOCK

Over on the fast clay oval of Paddock Field, Pasadena, the athletes of Pomona, Redlands, Occidental, California Tech, S.B.U.C. and Whittier will meet this afternoon in the annual conference track and field championships and while Pomona is a strong favorite to gobble up the majority of the points, there is more interest in this meet than in any previous contest of the season.

Numerous individual stars are certain to stand out and the struggle between them is sure to be hot. In the sprints, Crissman of Caltek, Arnold of Pomona, Stoddard of S.B.U.C., Lloyd Yount of Redlands and Westerfield of Occidental will tangle. The 440 will bring out the undefeated Redlands demon, Colin Kilby, who will meet Payne and Wire of Pomona, Clough of Caltek and Martin of Occidental for honors.

In the 880 the big struggle seems to lie between Handley of Pomona and Condit of Occidental. In the mile Mo... stinch, with ... Keech of ... Redlands ... other point... the same ... will be ... Weaver, ... The ... est struggle ... the south's ... Bill Yount of ... Dagge of ... in the high ... lowes, with a ... ference record ... hard fought ... mons and ... In the field ... weight men and ... although Pom... provide ... Martin of ... easily the ... conference ... na outshines all ... In the broad jump ... dental will ... lands.

TROJANS TAKE ON CA...

Strengthened by the addition of Bill Isenhour, sprint champion of China, and Joe Chapman, pole vaulting champion of Thirty-fifth street, Dean Cromwell's Trojans today will tangle with Stanford University on Bovard Field. With these two additional point winners eligible, U.S.C. will give Templeton's digit-snatchers a first-class run for their money, although there is not a great deal of likelihood that the home talent will win the meet.

Of course, the battle between Paddock and Kirksey in the two sprint races will be the big noise, with Isenhour and Blalock of U.S.C. after the odd digits. In the quarter, Schiller and Wilson of U.S.C. will go after young Mr. Wright of Stanford, and expect to trim him. If Wilson runs the 440 he probably will not run against Williamson in the 880. ... for Stanford.

Jess Wells ... hurdles and ... ought to ... Chapman will ... run in the pole ... of twelve feet ... Johnny Boyle ... ought to ... grief in the ... Fairly well ... Hamner of ... the javelin.

With Bill ... running, the Trojan ... be mighty hard ... Schiller and ... about 51 ... and Eddie Lesle ... man in the ... Stanford will ... 9:26 in order to win ... quartet, and it is ... Palo Alto ... little thing ...

Golf Club ... round being played ... rest of the week ... match play.

TIJUANA ...

SAN DIEGO ... cadour if ... race of the ... and defeated ... ers today. ... him. The ...

First ... Second ... Third ... Fourth ... Time, 1:01 2-5.

First race, for ... Second ... Third ... Fourth ... Time, 1:01 4-5.

Third race, for ... Second ... Third ... Fourth ... Time, 1:19 3-5.

Sixth race, one mile and ... Second ... Third ... Fourth ... Time, 1:47 4-5.

MILITARY ...

In a triangular ... yesterday afternoon ... les Military Academy ... feated U.S.C. ... Military Academy ... Trojans taking ... scored by the ... Temple were ... the former ... points. Foster ... share of the ... preps.

LIGGETT & MYERS TOBACCO CO.

nference Meeting

S ON PADDOCK FIELD

e fast clay oval of , Pasadena, the ath- ena, Redlands, Occi- nia Tech, S.B.U.C. and meet this afternoon conference track and ship and while Po- ong favorite to rob- majority of the points, interest in this meet revious contest of the

ndividual stars are d out and the strug- hem is sure to be sprints, Crissman of of Pomona, Stod- C., Lloyd Yount of Westerfield of Occi- ngle. The 440 will undefeated Redlands Kilby, who will meet e of Pomona, Clough Martin of Occidental

e big struggle seems Handley of Pomona dental. In the

ANS TAKE ON CARD

by the addition of sprint champion of oe Chapman, pole ion of Thirty-fifth omwell's Trojans to- with Stanford Uni- ward Field. With ional point winners rill give Templeton's a first-class run for though there is not likelihood that the ll win the meet.

battle between Pad- ey in the two sprint he big noise, with lock of U.S.C. after e quarter, Schil- of U.S.C. will go . Wright of Stan- t to trim him. If e 440 he probably ainst Williamson in

Golf Club next week, the round being played on Tu rest of the week being set match play.

TIJUANA RESULTS

[EXCLUSIVE DISPATCH.]

SAN DIEGO, March 18.—Jacadour II surprised in the race of the afternoon at and defeated a fast band of ers today. Jockey Marinel him. The regular:

Many entries are e men's city cham- alifying round of ed at Griffith Park

e been allotted for city championship 10 and 11—and en- in for this meet. an of Chicago, who ionship last year, to defend her title. e invitation at the is week.

otel Maryland cup, oned last Saturday ain, will take place rom the Maryland, gton joining in the for the best hotel ored up by Manager of the Maryland.

spring invitation eld at the Pasadena

e per a man a Fatima; you getting all the cigarette can give! 20 for 25¢

TIMA GARETTES

"Nothing else will do"

FOR BETTER VISION CONSULT

HEARD OPTICAL COMPANY

OPTOMETRISTS

205-210 New Pantages Building
318 South Broadway — 709 South Hill Street

MAIN 1468

YOUR EYES—YOUR GREATEST ASSET—PROTECT THEM!

Hamburger's

Established 1881

"Little Birds" get things right sometimes—but make sure of your information concerning Hamburger's Millinery Sale Monday.

Read the Saturday Express and Sunday Times for details.

ADVISED PAY CUT HIT.

Association Says ...on Wage Matter".

...ckson, but Don't ...Fair Is Warning.

...Worker is ...e of His Hire.

...ions of industrial ...Merchants' and Man- ...ssociation yesterday in ...ers urged grave ...of wage and living ...ions contemplating any ...ld not permit a work- ...ome to home, accord- ...American standard. The

...ught to our at- ...ation and unrest have ...caused by peremptory ...wage reductions or lay- ...ion of sound in- ...ions said, therefore, in ...of good business and of ...principles, we make ...suggestions:

...should reduce wages ...such action is actually ...That's right, isn't it? ...we believe that condi- ...warranted wage adjust- ...extreme care must ...establish a rate which ...a fair living wage. ...work is one which en- ...American craftsman to live ...maintain his family accord- ...comfort standards. Do you ...different?

...generally considered basic ...upon occupation should ...of the employees whose ...more than the standard ...the wage is set, is enor- ...compensation. In ...a man should be paid ...work.

...taking undue advantage ...of labor, you lower ...standards. Such ac- ...part of the ...—that keeps boiling the ...and antagonism. It ...of many costly indus- ...As a well-informed em- ...cannot afford to be a

...downward wage or lay- ...economy, you should ...of notice. ...notice should be ...by sticking up bulletins ...slips in pay envelopes, ...by word of mouth. ...sometimes of the causes ...—the why and where- ...be made to employees ...bulletin and pay en- ...are used. The ex- ...be given either to in- ...employees or to groups of ...It would be made ...by heads of the firm.

...of the above suggestions ...good industrial relations. ...more and better way of ...it pays. It is in ac- ...the principals of the Mer- ...and Manufacturers' Associa-

...very truly, ...and Manufacturers'

...Breeding Big Mines.

...ervice.)

...(Nev.), March 18.— ...may be deepened on the ...ranch of the Conti- ...Rubber Company of ...and Torreon, Mexico, as ...recent discoveries of gold ...ore on the property. ...made to bring three ...drives upon the ranch into ...production.

LOVE FEAST IS HELD FOR MEXICANS.

Baja California Officials Are Honor Guests at Calexico; Good Fellowship Rules.

[EXCLUSIVE DISPATCH.]

CALEXICO, March 18.—Abundant good fellowship and a strict disregard of formalities marked a luncheon served in the Elks' Club room this afternoon to Gov. Ybarra of the Northern District of Baja California, and a party of Mexican officials that included Secretary of State Terrazas, State Treasurer Rexiguez, Gen. Abelardo Rodriguez, the Governor's private secretary, Capt. Jose M. Davila; J. N. Acosta, Enrique Torres, R. Balareso, Jr., and Presidente Manuel Roncal of Mexicali.

Americans seated at the table were Consul Walter F. Boyle, Attorney D. L. Ault, who acted as toastmaster; L. M. Hutchinson, Deputy Collector of Customs Brown, Immigration Inspector in Charge Brazie, W. L. Ricketts, W. J. Hartman, F. T. Kennedy, W. C. Jones, George T. Saunders and Frank W. Roach.

The hosts were Mr. Kennedy and Mr. Jones, and through their efforts the members of the party were brought together to promote the friendly feeling and better acquaintance which is evident on both sides of the boundary line.

Expressing the gratification of Calexico business men that the only thing left to mark the dividing line between Calexico and Mexicali is the "red fence," Mr. Ault welcomed the Mexican visitors. He also spoke of the satisfaction which is felt on the American side of the international boundary line over the manifest spirit of neighborly intercourse which the Mexican people are doing much to promote.

Gov. Ybarra, Treasurer Rodriguez and Engineer Acosta spoke briefly of their appreciation of the opportunity to become better acquainted with American business men and to reach a more thorough understanding in business and social matters.

BRITISH LEAD IN NEW CITIZENSHIP.

Subjects of Great Britain furnished 50 per cent of the applications for American citizenship before U. S. District Judge Trippet yesterday. Of the thirty-seven applications granted, nineteen were those of former subjects of King George. Six were subjects of Italy, five of Austria, France two, Russia 2, Denmark two and Rumania one. Several men were denied citizenship on their draft records, showing they had secured exemption from military service on the plea that they were not citizens of the United States.

TWO ARE BANKRUPT.

Lloyd E. Greppin, a merchant of this city, filed a petition in bankruptcy in the United States District Court yesterday. His liabilities amount to $157,649.65, and his assets to $36,900, of which $25,200 is listed as exempt. Of the debts $125,604.65 is listed as bills that should have been paid by others. Greppin owned 249 shares of the $50 issued by the Louis C. Simmell Company, a corporation that is holder of stock in the San Joaquin Parking Company. Ernest H. Owen, a real estate operator, filed a similar petition, showing his debts to be $4529.20 and his assets as $100.

BAY CITIES FAIR TO OPEN TODAY.

Altitude Record Smashing Will be Attempted.

Double Parachute Drop is Thrilling Feature.

Special Events Are Arranged Throughout Exposition.

Congressman Osborne is to formally open the Bay Cities Exposition and Carnival at Santa Monica at 1:30 o'clock this afternoon. Cannon will be fired as Director-General Kennedy announces that the gates of the big exposition have been officially declared open to the public. The Congressman will then be introduced by Col. J. B. Lankershim, president of the Santa Monica Beach Association, under whose auspices the exposition is held, and the address of the day will be delivered.

There will be only a brief formal ceremony, after which the distinguished guest will tell of the plans of the exposition and convey the message from Washington offering the directors the good will of those who are certain the affair is to be epoch-making.

Following the formalities, the immense balloon is to be sent up 4000 feet, with Walter Raub and Stella Yeager, who will do the double parachute drop. Then the industries exhibit will be opened and the different departments dedicated.

OPENS AT NOON.

It was decided last night that the exposition is to be opened each day at noon for the next sixteen days. Taps is to be sounded at 10:30 o'clock each night. In addition to the educational features, an amusement schedule includes a swimming contest, high diving, a smoke dive from a dizzy height and fireworks.

The big event of today is to be the airplane altitude record attempt. A telegram was received last night by George B. Harrison of the Aero Club of Southern California, stating that the sanction for the contest is to be forwarded to reach the exposition by noon today.

Each day is devoted to some special event. This is opening day, with the officials of the exposition in full charge. A formal luncheon will be held at the Hotel Windermere, Santa Monica, at noon, with H. L. Hall, president, as master of ceremonies.

Sylvester L. Weaver, president of the Chamber of Commerce of Los Angeles, is to make a formal address. Mayor S. L. Berkley of Santa Monica will offer the keys of the city to the visitors. G. B. Dickinson, president of the Chamber of Commerce of Santa Monica, is to tell the banqueters what he believes the exposition will do for Santa Monica and for Southern California. Then the crowd is to be invited to see the entire exhibit, which covers five acres of space.

SPECIAL AMUSEMENTS.

The Wortham Shows, spoken of as "America's Amusement City," are a part of the pageant arranged for the sixteen days of the exposition. Everything in the amusement line has been grouped and arranged. The special events and the interesting features are to be carded in such a manner that the visitor is to have an opportunity to see at a glance the great expanse of the show.

Carrier pigeons are to be used during the exposition to bear the news of the carnival to the cities of Southern California. Special days are being set aside for the coast towns and the larger cities of Southern California to emphasize the fact that this is a co-operative exposition with all of Southern California united to make it a carnival of amusement and an exhibition of education with especial interesting exhibits arranged by the best of artists and designers.

The 26th inst. will be Canadian day. The band will present a Canadian program, and Canadian sands sports will be offered. A picnic lunch will be served at the Municipal Pier.

The Boy Scouts of the bay cities are to have an elaborate parade at various times during the week.

The Southern California Aero Club will have a 350-foot tent for its exposition of planes. The smallest airship in the West will be on display.

KOPECKS KENWORTHY WRENCHES HIS BACK.

[EXCLUSIVE DISPATCH.]

POMONA, March 18.—Bill Kenworthy, popular manager of the Seattle Rainiers, suffered a badly wrenched back in the game with the Cubs yesterday afternoon, it became known today.

His injury was sufficient to cause him to go to Los Angeles for treatment. The duke reached for a fast one sent to second base, and in doing so pulled the muscles of his back.

A few minutes later when he was at bat he took a lusty swing at one of Pitcher Vaughn's offerings and missed, giving his back a bad twist. He went out of the game then, putting in Carter Elliott in his place. It is expected that he will be back on the job in a few days. There was nothing but light work today for the Suds.

In charge of Rube Oldring and Tub Spencer, the squad went to the park shortly after 10 o'clock this morning, and indulged in some fielding and hitting practice.

PETE STALKER WINS DRIVING CONTEST.

[BY A. P. NIGHT WIRE.]

DEL MONTE, March 18.—Pete Stalker, recruit outfielder, won the driving competition with a tee shot of 235 yards, and Justin Fitzgerald, veteran right fielder, won the putting contest, with seventeen strokes for the nine-hole clock course in the San Francisco baseball club's golf tournament on the Del Monte course today. Rath, former major league second baseman, was second in driving and Sam Lewis, pitcher, took second place in putting.

Manager Charles Graham and twenty players competed before a large gallery.

Excellent Remedy for Constipation.

It would be hard to find a better remedy for constipation than Chamberlain's Tablets. They are easy to take and mild and gentle in effect. Give them a trial when you have need.—[Advertisement.

TULARE HAS SAVED CASH ON HIGHWAY.

County System is Longest Per Capita in State and Cost Less Per Mile.

[EXCLUSIVE DISPATCH.]

VISALIA, March 18.—With the completion of 36.88 miles now under construction, or about to be started, Tulare county will have built 233.1 miles of concrete highway at a total cost of $3,000,000, or about $12,875 per mile average throughout, the lowest highway cost, in view of present day conditions, in the State. Its completion gives the county, with the State highway, a total of 408 miles of paved roads, the largest mileage of any county in the State per capita.

Of this mileage 70.01 are sixteen feet in width with five-inch concrete base and an inch and a half asphaltic concrete top while 126.2 miles are fifteen feet wide, four inches thick and have no top. The 36.88 miles now building are also fifteen feet wide and four inches thick, excepting the joint Kings-Tulare strip.

Careful engineering marks the successful completion of Tulare county's system, which, coupled with the fact that the county furnished all the materials and contracted only for the labor, has made possible the construction of such large mileage at a remarkably low cost.

Every section of these roads is so constructed that it can be widened or thickened as the occasion demands. Maintenance along these lines will be the coming problem of the Supervisors.

VALLEY TEMPERANCE GATHERING SUCCESS.

WOMEN'S ORGANIZATION SELECTS OFFICERS; BRAWLEY CHILDREN WIN PRIZES.

[EXCLUSIVE DISPATCH.]

BRAWLEY, March 18.—The annual convention of the Imperial county W.C.T.U. this week was one of the most successful gatherings of the sort ever held by the county organization.

Mrs. Sylvia Feldman of Holtville was elected president, with other officers as follows:

Mrs. Angie Miller of Brawley, vice-president; Mrs. P. J. Bowen of Calexico, corresponding secretary; Mrs. Minnie Hull of Seeley, recording secretary; Miss Florence Yarnell of El Centro, treasurer.

Essays of the Brawley school children took all the prizes in the contest conducted during the convention, Margaret Webster, the second, and Laura Lee Griffin winning the first; Reed Shanks, third honors among forty competitors.

THRILLS A-PLENTY IN WILD ANIMAL CIRCUS.

GIRL TRAINERS DARE DEATH IN STEEL-BARRED ARENA; PAGEANT GORGEOUS.

Al G. Barnes is bringing the only exclusive wild animal circus in the world to Los Angeles for one week, starting Monday.

There are fifty-two carloads of wild and domestic animals. Girls are their trainers. They put the shaggy beasts of the jungles through their paces in a steel-barred arena set in the center of the circus "big top."

There are 110 feature acts in the show, series on series of thrills in which girl trainers risk their lives time and again for the amusement of the crowds.

Lions, tigers, leopards, panthers, wolves, hyenas, zebras, elephants, camels, bears and whatnot from Jungle-land essay the roles of actors in little dramas of their own.

One of the big features of the Barnes circus this year is a chorus of pretty girls singing from the backs of Arabian dancing horses.

Another is Lotus, the largest hippopotamus in captivity, which Barnes has trained to shimmy around the circus arena in perfect time to the music from a forty-piece band.

The circus opens with a spectacular pageant depicting "Alice in Jungle-land." In this pageant 1200 wild and domestic animals, 550 dancing horses and 600 persons pass in review.

Following the big opening spectacle, arenas and sawdust circles will be filled with performing wild beasts with women and men instructors.

BANDITS ROB CAFE.

Empty Cash Register of Restaurant, Flee in Automobile.

Two young auto bandits entered the Little Bobbie Restaurant at 1916 South Main street last night, coolly opened the cash register and took $30. Hearing the cash register open, G. C. Stewart, in charge of the lunch room, emerged from the kitchen. Brandishing their revolvers the bandits told him to go back into the rear room. He did. Then the robbers fled in a machine.

VALLEY LEAGUE TO WORK WITH COAST.

[EXCLUSIVE DISPATCH.]

HANFORD, March 18.—In accordance with a decision reached by the directors of the San Joaquin Valley League, President McCarthy of the Pacific Coast League is to be communicated with by President Al C. Joy of the valley organization in an effort to reach a hands-off agreement with respect to the so-called grabbing of players. The Valley League has gone on record as protecting organized baseball and probably will work to induce McCarthy to agree that the Coast League teams will not interfere with the players employed under contracts in the Valley League.

MURDERED FRIEND; NOW FOUND INSANE.

[BY A. P. NIGHT WIRE.]

TONOPAH (Nev.) March 18.—Robert Hughes, prominent young resident of Northern Nye county who, it was charged, shot and killed Barney McCann, a friend, at McCann's ranch two weeks ago, and later was captured by a posse, has been adjudged insane, it was announced here.

DAMAGE CASE FAILS.

Judgment Refused for Cigars Ruined by Leaky Fire Sprinkler.

Unusual facts underlay the suit of the General Cigar Company against the Automatic Fire Protection Company, the Los Angeles District Telegraph Company, F. A. Newmark & Co., and B. F. Herring, to recover $6000 for damages to its cigar and tobacco stock. The action was tried by Judge Stephens, who yesterday decided in favor of the defendants. Newmark & Co., who owned the building in which the sprinkling system had been installed, were eliminated as defendants by nonsuit.

The cigar company's stores are located on Los Angeles street. Late one night the automatic alarm sounded. The fire department responded, but no traces of fire could be seen. Subsequently it developed that a leak had occurred in one of the automatic sprinklers and water flowed over the stock until the stores were opened in the morning. The cigar company charged negligence.

Judge Stephens held that the cigar company's contract was to furnish an alarm system which was not at fault. The leak in the sprinkler, he held, was an accident.

WIRE FOR LEMON EMBARGO

President Harding and members of his Cabinet, at their meeting today, will have before them for consideration an appeal from California that lemons be placed on the embargo list.

The importance of protecting American-grown lemons from competition of imported Italian fruit was emphasized in telegrams to President Harding, Secretaries Hoover, Wallace and Fall and Senators Johnson and Shortridge sent on behalf of the California Citrus League by G. Harold Powell, general manager of the California Fruit Growers' Exchange. Mr. Powell's telegrams said:

"The California lemon industry is producing sufficient lemons to supply the entire needs of the country at reasonable prices to the consumer and is in dire straits because Sicilian lemons are being imported in large quantities and selling at $1 below the cost of producing and placing the California fruit on the cars in California. Over 1,000,000 boxes of Sicilian lemons were imported during the last year and are selling at these prices. Commerce reports show a large crop in Sicily, which will continue heavy shipments to this country unless immediate action is taken. The California Citrus League, representing the California lemon industry, urges the need of an embargo and that you support the inclusion of lemons in the proposed embargo measure."

The Los Angeles Chamber of Commerce sent the following telegram to Washington:

"The California lemon industry, which is producing all of the lemons needed in the United States, is in need of immediate relief of importation from Italian lemons, which have sold during the past year on Atlantic seaboard at $1 per box less than cost of production and placing them on cars in California. We urge you to use your efforts to include lemons in the proposed embargo measure."

CONGO NATIVES REBEL.

[BY CABLE AND ASSOCIATED PRESS.]

ANTWERP, March 18.—Natives of the equatorial district of the Congo Free State have burned fifty trading posts, according to a wireless dispatch from Boma, Congo Free State, published by the newspaper Neptune.

EXTRADITION GRANTED

Papers for Return of Purpera to Ohio Are Issued.

Telegraphic notification that extradition papers for the return to Cleveland, O., of Sam Purpera, 17 years of age, wanted there for the murder of W. W. Sly and George Fanner, were granted by Gov. Stephens, was received by the police yesterday. John Doe extradition papers were also granted by the Governor in case John Reynolds, arrested with Purpera, is to be returned to Ohio, it was stated.

Purpera, who several days ago confessed his part in the slaying of the two Cleveland business men during a daylight hold-up in that city, will be taken East as soon as the extradition papers arrive here.

Police officers stated yesterday that the John Doe extradition papers will not be used, as Reynolds is believed not to have had any part in the double slaying. However, he will be sent to San Francisco and charged with grand larceny in connection with the theft of the automobile in which both he and Purpera were first arrested here.

Jacoby Bros.

Many Big Features Planned for Today at Jacoby's!

—and even with all the items we have crowded into this advertisement the story is not half told! Read every item and remember that the windows are chuck-a-block with savings that you'll find irresistible. **Remember—Jacoby's is open all day Saturdays.**

Women's and Children's Sample STOCKINGS—'way Underprice

—In some instances the savings are even more than half. The majority are just half the regular prices.

Women's Silk Stockings at . 98c

—They are pure thread silk, full fashioned, with lisle garter top and double toes and heels.

—In black, white and a good range of colors.

Women's Silk Stockings at . . . $1.98

—These include very rich plain weave and beautiful lace and embroidered effects.

—Some are all silk and others have lisle tops. All well reinforced.

Women's Lisle Stockings at . 39c

—Some are full fashioned and of exceptional quality mercerized lisle, others are semi-fashioned and all are well reinforced.

—The values are a genuine astonishment. Black, white and colors.

Children's Sox and Stockings 25c

—Some of lisle and others of cotton—and every pair worth fully double.

—The sox are white with colored tops and the stockings are in black, white and brown.

Main Floor, North Building—Jacoby's

FUR CHOKERS priced remarkably low Saturday!

—The Jacoby Better Value policy is strikingly illustrated in the showing of fur chokers we are featuring Saturday.

—They are made of the much favored small animal skins and the values are some of the most astounding ever offered in Los Angeles—

One-skin Stone Martens, $29.50 and $32.50.
Two-skin Stone Martens, $55.00 and $65.00.
One-skin Natural Squirrel, $15.00.
Two-skin Natural Squirrel, $29.50.

Other Chokers of

—American Opossum
—Australian Opossum
—Japanese Mink
—Eastern Mink
—Baum Marten
—Russian Fitch
—Liberty Fitch
—Sable

Will be offered at special prices, too!

Third Floor, South Building—Jacoby's

500 SILK SHIRTS —in a great sale at— $5.98

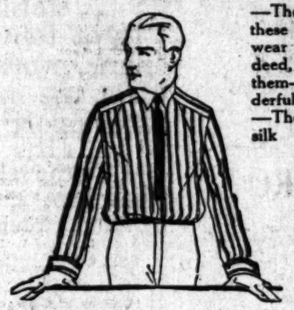

—The man will want one of these good looking shirts to wear on Easter morning—indeed, he'll want several of them—the values are so wonderful!

—There are shirts of white silk broadcloth, self-striped white silk jersey, also shirts of striped broadcloth and silk crepe.

—You will be delighted to find shirts of this rich quality and in such a varied color and pattern range at $5.98. Sizes 14 to 16½.

500 Men's Shirts remarkably low at $1.85

—Thoroughly high-grade shirts in every detail of fabric, pattern and finish.

—Materials include French madras, corded madras and percales.

300 Men's Shirts specially priced $2.95

—They are made of a very excellent quality of Scotch madras and the patterns and colors are notably attractive.

—You'll know the moment you see them that they are much underpriced.

Main Floor, North Building—Jacoby's

100 dozen SHEETS at 'WAY LESS prices!

—Two sizes and the prices are just about what we would pay the wholesale man if we went to buy them today.

72x90 Sheets $1.29

—Extra heavy bleached sheets that we have priced very specially for Saturday selling.

81x90 Sheets $1.39

—They are bleached and of an unusually heavy quality.

Second Floor—South Building—Jacoby's

Men's Belts 50c

—Wide and narrow leather belts that would be much higher in a regular way. Gunmetal or fancy nickel plated buckles. Sizes 30 to 42.

Silk Sox 75c

—Men's heavy silk sox that have double soles, heels and toes and lisle tops.

—Choice of black, white, cordovan, gray and navy.

Main Floor—North Building—Jacoby's

Dr. Mark Offers Shello Rim Eyeglasses or Spectacles—$6.98

—Lenses will be fitted either for distance or for reading, after Dr. Mark, or one of his optometrists have carefully examined your eyes—

—Frames have shello rims with 1-10 12K gold fittings.

—Phone Dr. Mark for appointment—Main 8960.

Main Floor—North Bldg.—Jacoby's

Black Silk Tassels special 10c

—In a regular way these popular trimmings are priced double and more.

Shetland Veils 49c

—The much liked drape veils in black, navy, taupe and brown.

Marabou Scarfs very special $3.75

—They are in the natural tone and very much underpriced at $3.75.

Main Floor—South Bldg.—Jacoby's

Hundreds of Men's Silk Ties at . . . 85c

—It's been many a day since ties like these were priced anywhere near so little as 85c.

—The silk is an exceptional quality and the range of patterns and colorings is wonderfully wide.

Men's Silk Ties Very Special at . . $1.65

—The man who is very particular about his ties will fairly revel in this assortment.

—Four-in-hands of domestic and imported silks in distinctive patterns and well blended colorings.

Main Floor—North Building—Jacoby's

12-button white Kid Gloves . . . $4.98

—Beautiful overseams that will make a pleasing addition to the Easter toilette.

—They are of soft, very pliable white French kid and have Paris point stitching. All sizes from 5 3-4 to 7½.

2-button pique Kid Gloves . . . $3.25

—They come in black, white, brown and mode.

Main Floor—South Building—Jacoby's

On Broadway—Between 3rd and 4th

Open all day Saturdays Especially for the Convenience of men

Hamburger's
ESTABLISHED 1881

A Specialized Service for Men – Main Floor-Eighth & Hill Corner

MEN! That Easter Suit

A good personal appearance is a valuable investment for a young business man—It is doubly so at Easter when the social element also enters into the consideration.

Right now is the time to get the Easter outfit—when you can make an unhurried selection—when assortments are complete and when there is plenty of time for necessary alterations.

You can note the very material reductions which have been made in the prices of these splendid suits at—

$35-$45-$55

Bigger values, better materials, new style ideas—the order of the day at Hamburger's. But it's a long story to tell so briefly — the better way is to come in and see for yourself.

Hamburger's guarantee of absolute satisfaction stands behind every one of these suits. Every suit is hand-tailored, of all-wool materials, perfect in fit and finish, absolutely correct in style.

Another Splendid Assortment of Men's Spring Suits at 26.50

The lowest price in the city for suits of this quality—all-wool, hand-tailored, perfect workmanship —and of guaranteed quality. At 26.50.

(Hamburger's—Men's Store—Main Floor—Open All Day—Today)

Top Coats for Easter $45

A sterling investment in good appearance, these light weight top coats for spring fulfill every requirement of fabric, workmanship and fit in a generous manner, and offer the man who is particular about his appearance a rare opportunity.

Town and country coats in a selected variety of smart models—made from rich vicunas, coverts and tweeds. All silk lined and tailored by hand throughout. Very specially priced at 45.00.

(Hamburger's—Men's Store—Main Floor—Open All Day—Today)

Easter Hats for Men

$5 · $7 · $8 · $10

If there is one part of a man's Easter outfit that must be correct and suitable more than another it's his hat. A hat is either all right or all wrong. In picking these hats, we consider complexions, the various shapes of faces, and difference in height. And our experience has been so extensive that the advice is welcomed. The price, in each case, is dollars less than you had expected to pay.

Still Some of Those Felts at 2.95

Another thirty dozen of the hats which have created such a widespread sensation among men who demand economy as well as quality. Come in and see this value at 2.95.

(Hamburger's—Men's Store—Main Floor—Open All Day—Today)

Men's Silk
at

half the cost of pure silk shirts story in a nutshell.

These shirts are made of the and fibre and have all the yet they wash and wear like spring patterns, colors guaranteed,

Men's Silk Open-End Neckwear at 1.35

From one of America's very best makers—finest imported and domestic silks—soft lustrous floral, striped designs of rich, deep, blended colors. Priced 1.35.

Men's Silk Knitted Neckwear, made especially for style laundered and soft collars,

Men's Sox
Famous Makes
25c to 1.00 P.

Nationally known such as "Phoenix" "Iseame" sox, in fine lisle, fibre and silk, colors and fancy clocked effects. sive variety of shades and qualities from, priced from 25c to 1.00.

Men's Silk Gloves at 1.00

Extra quality gray silk gloves with self or black embroidered backs and double finger tips. Exceedingly smart styles for wear. Splendid workmanship and celled finish. At a rock bottom Other silk gloves for men, 1.50 and

Men's Spring Weight Pajamas at 3.00

Plain colors, and novelty striped in madras, domestic mercerized fabrics, with military collar popular French neck. Cut on generous portions and well tailored. Sizes medium, large and extra large.

Men's Linen Handkerchiefs, 35c

Needless to say, these are very specially priced —owing to the fact that there are but five hundred left. To enable as many of our as possible to take advantage of this we have placed a limit of 12 handkerchiefs to the purchaser. The assortment fine regulation size linen handkerchiefs with neatly stitched hem. Priced

Men's Athletic Union Suits, 1.0

Fine grade cream plaid nainsook athletic union suits in "B. V. D." "Vassar," "Fal and "Manco" (Manhattan Shirt Co.) sleeve, knee length, for comfort during the days to come. Also—

Men's "Roxford" Underwear—ecru briggan shirts and drawers, short or sleeve lengths; ankle length drawers, forced seat, at 85c each.

Men's Spring Footwear, 7.50

A new line of men's shoes—added to our famous brands already in stock—and the best values we have been able to offer in many

High lace shoes or oxfords made over English last of excellent wearing brown calf, Goodyear welted soles and broad toes. tional value here at 7.50.

(Hamburger's—Men's Store—Main Floor—